

B Building Section
D12a 1/4"=1'-0"

C Building Section
D12a 1/4"=1'-0"

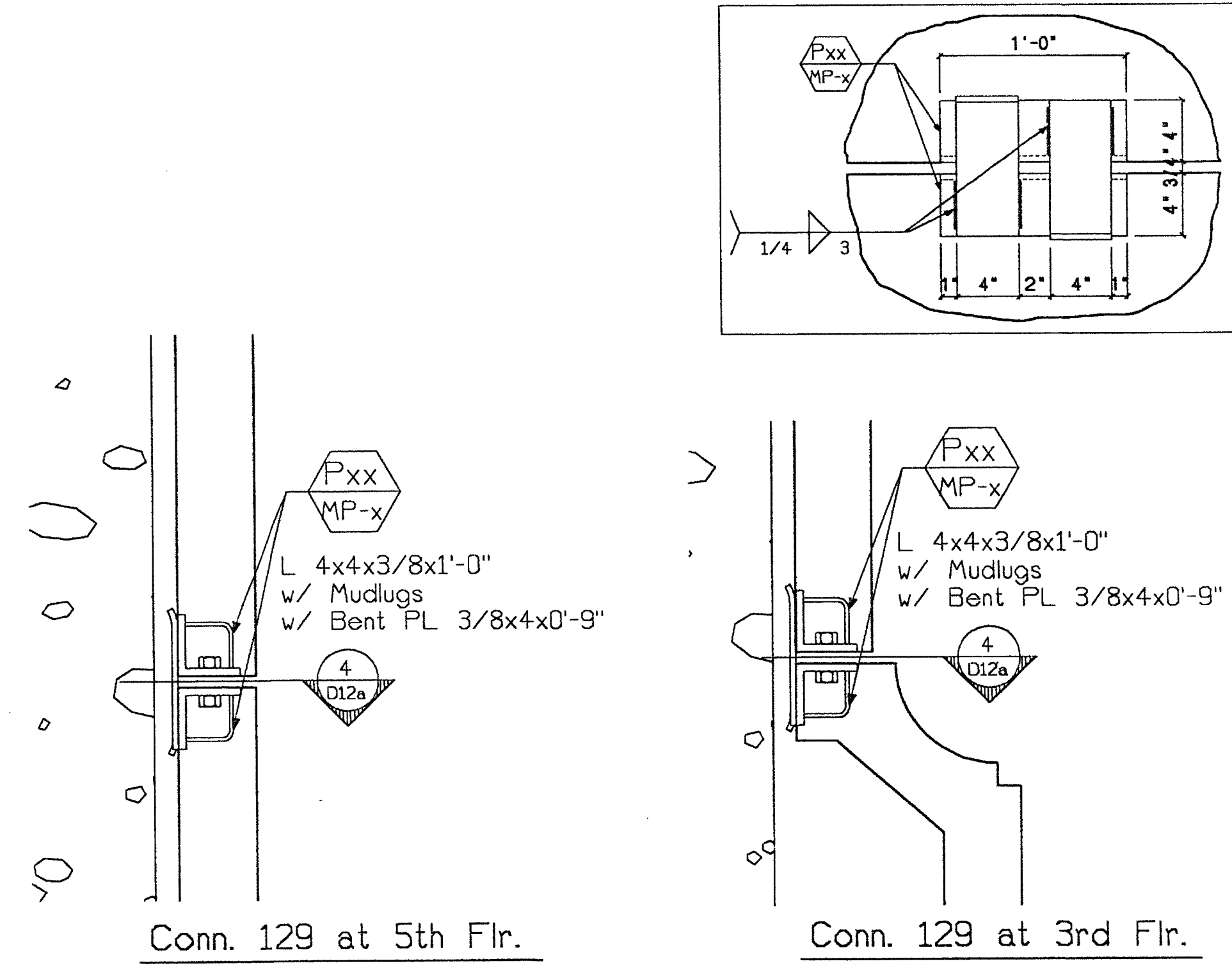

Conn. 129 at 5th Flr.

Conn. 129 at 3rd Flr.

3 Shiplap Connection
D12a 1"=1'-0" Type:

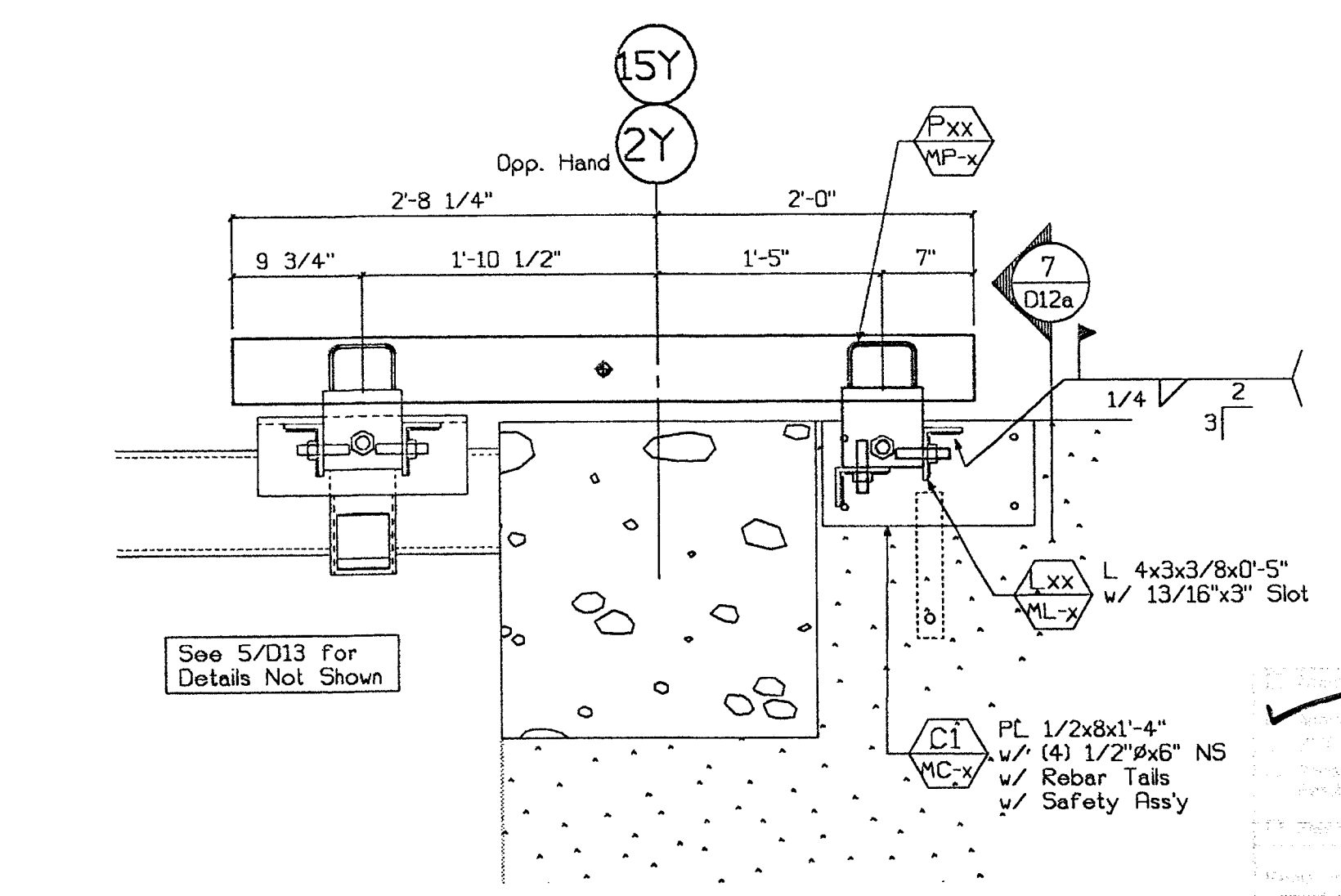

6 Conn. Section
D12a 1"=1'-0" Type: Lf. Type: Rt.

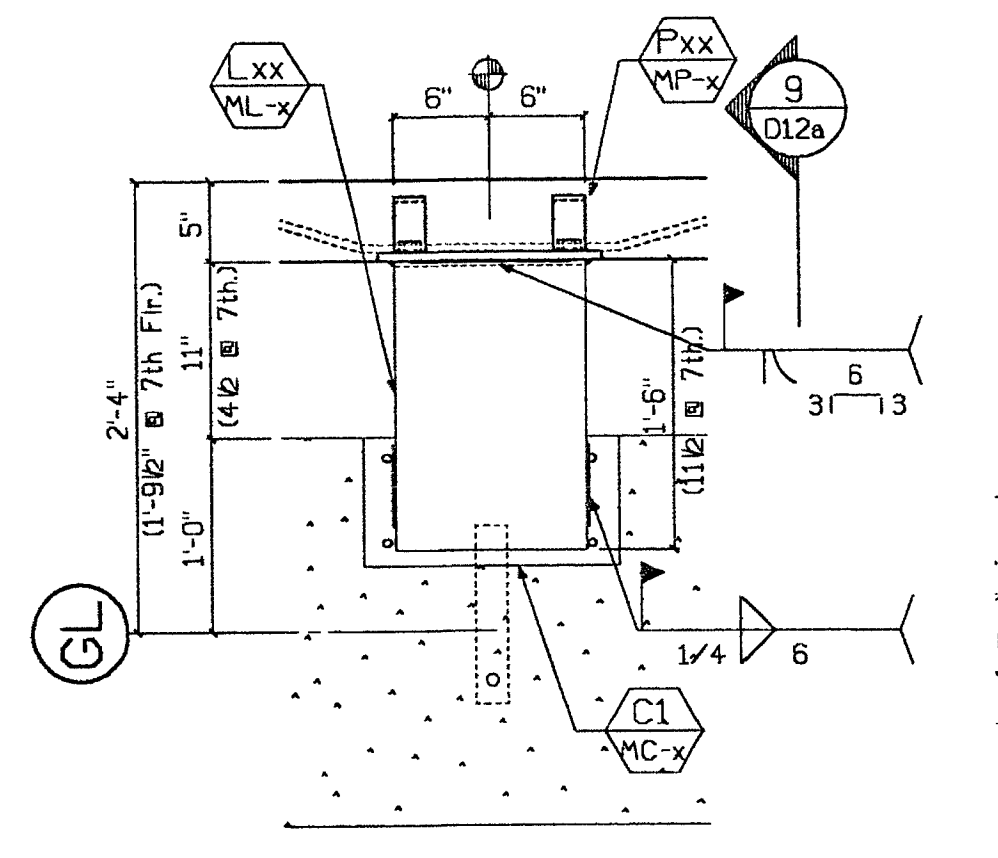

10 Plan - Lateral Conn.
D12a 1"=1'-0" Type:

9 Conn. Section
D12a 1"=1'-0" Type:

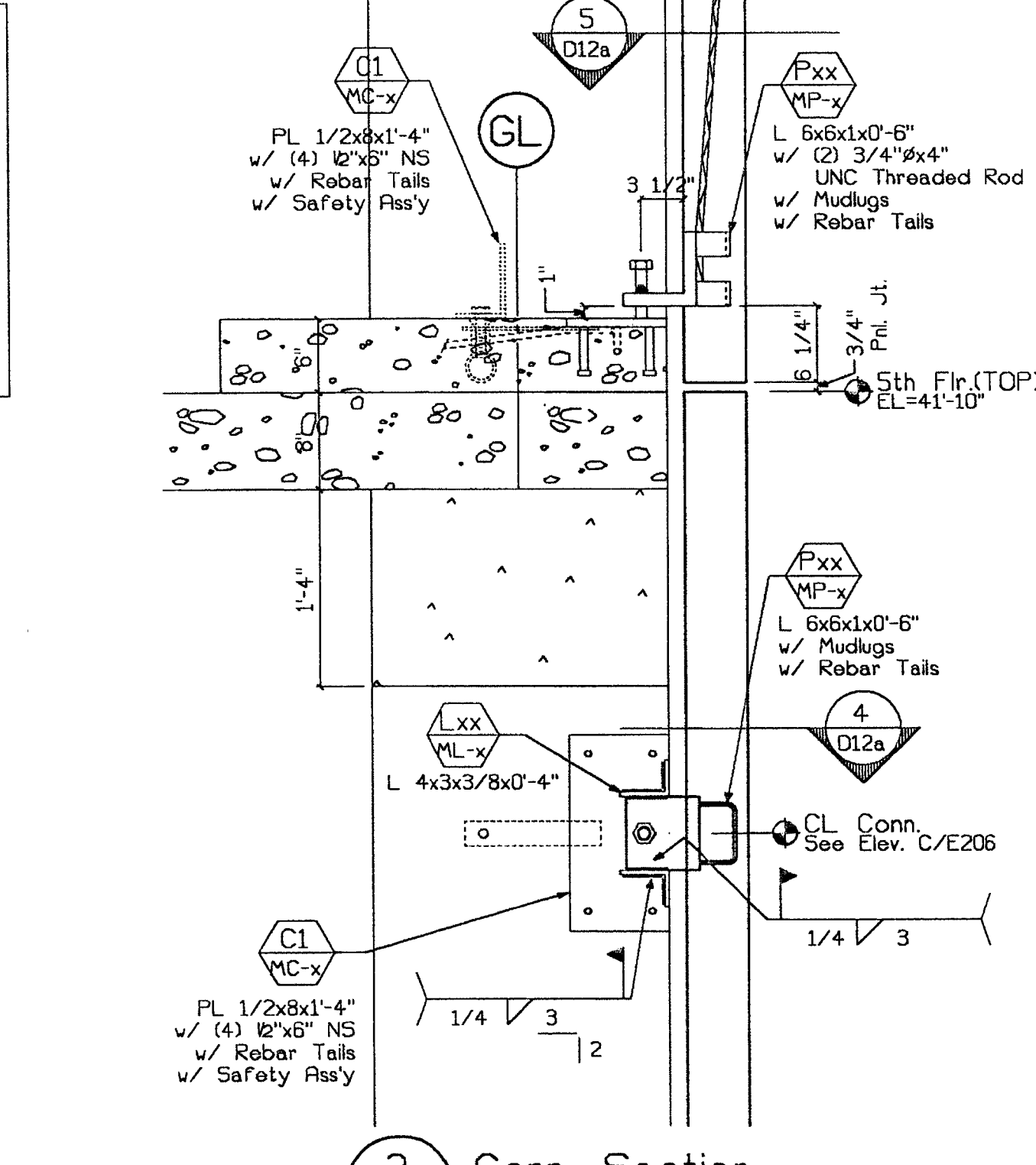

2 Conn. Section
D12a 1"=1'-0" Type: Top Type: Bott.

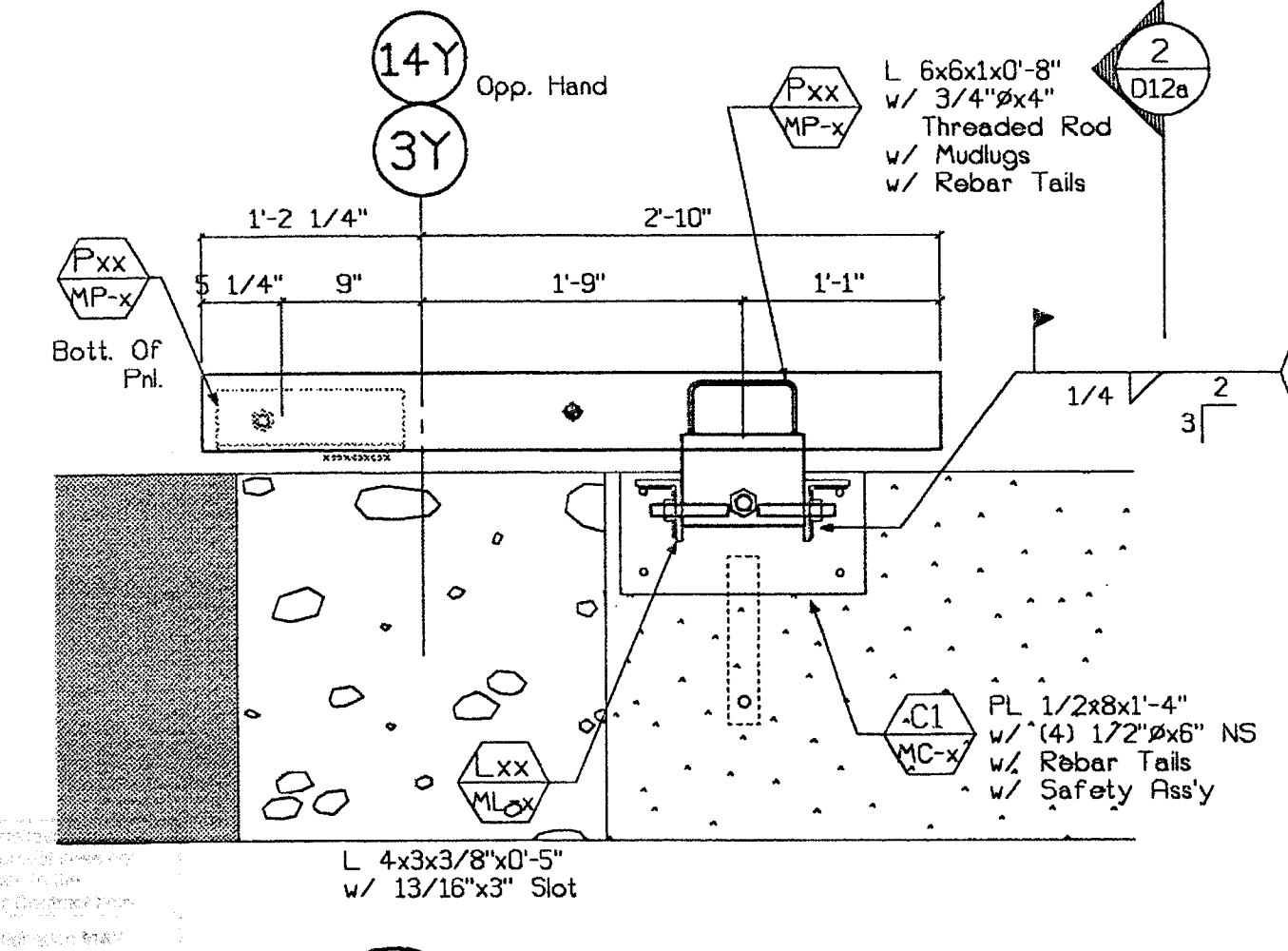

5 Conn. Section
D12a 1"=1'-0" Type: Lf. Type: Rt.

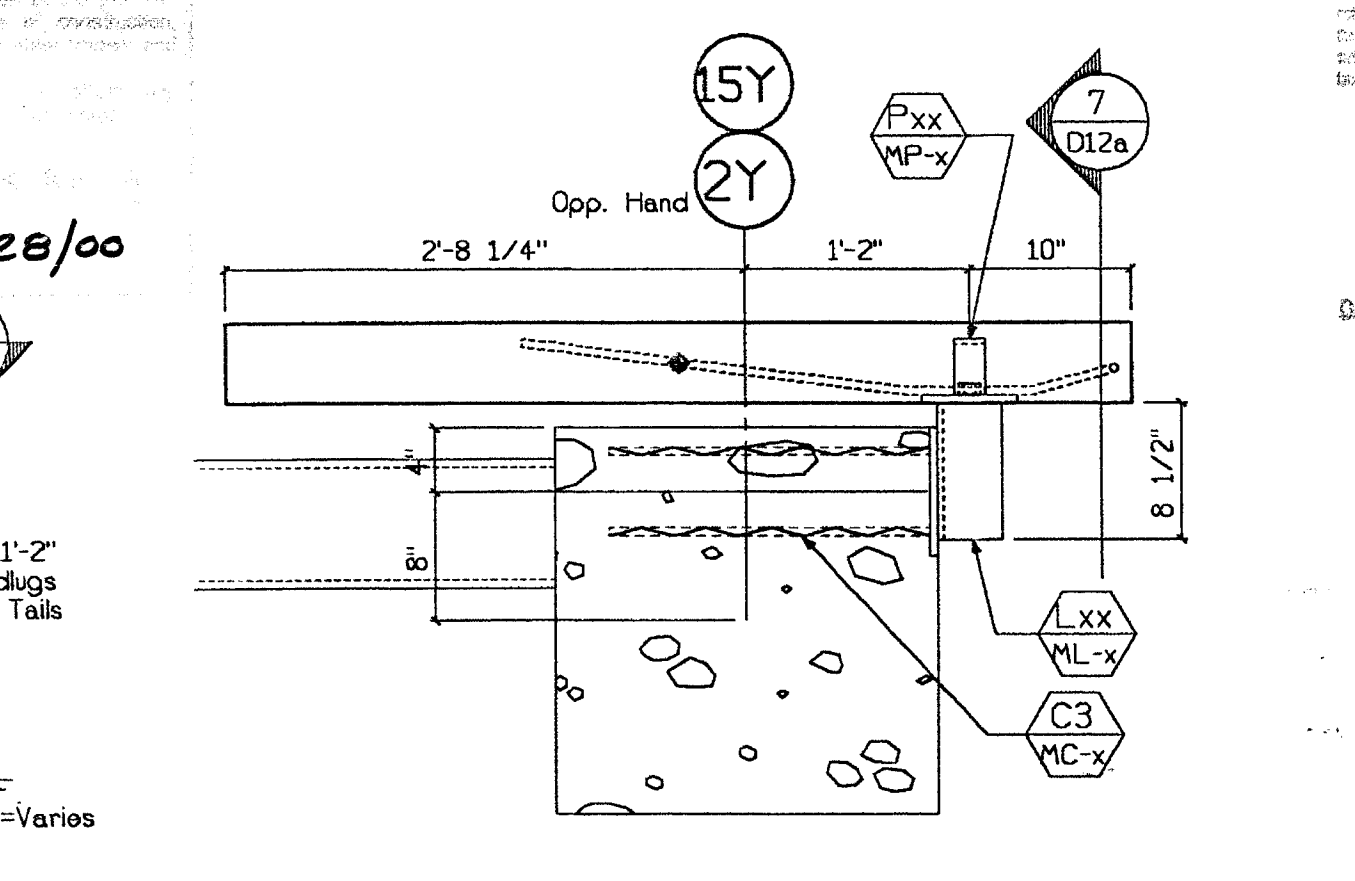

8 Conn. Plan
D12a 1"=1'-0" Type:

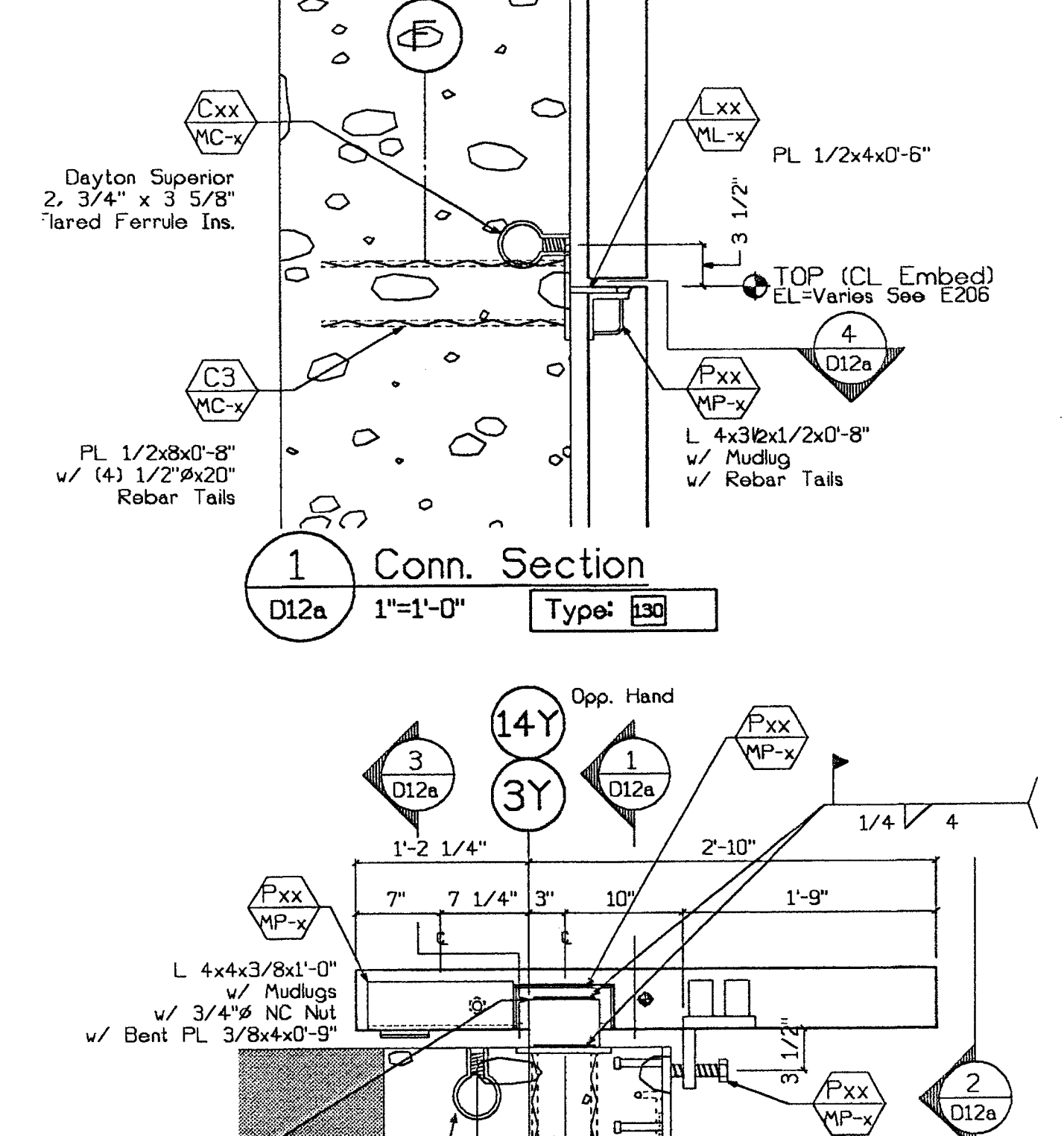

1 Conn. Section
D12a 1"=1'-0" Type:

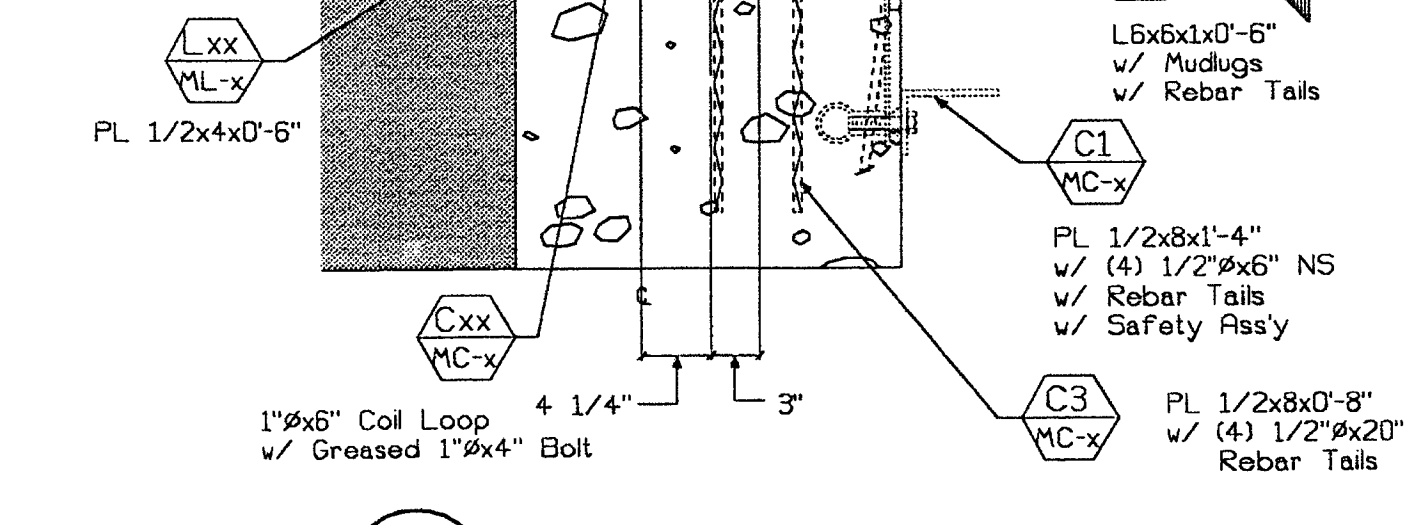

4 Conn. Section
D12a 1"=1'-0" Type: Lf. Type: Mid. Type: Rt.

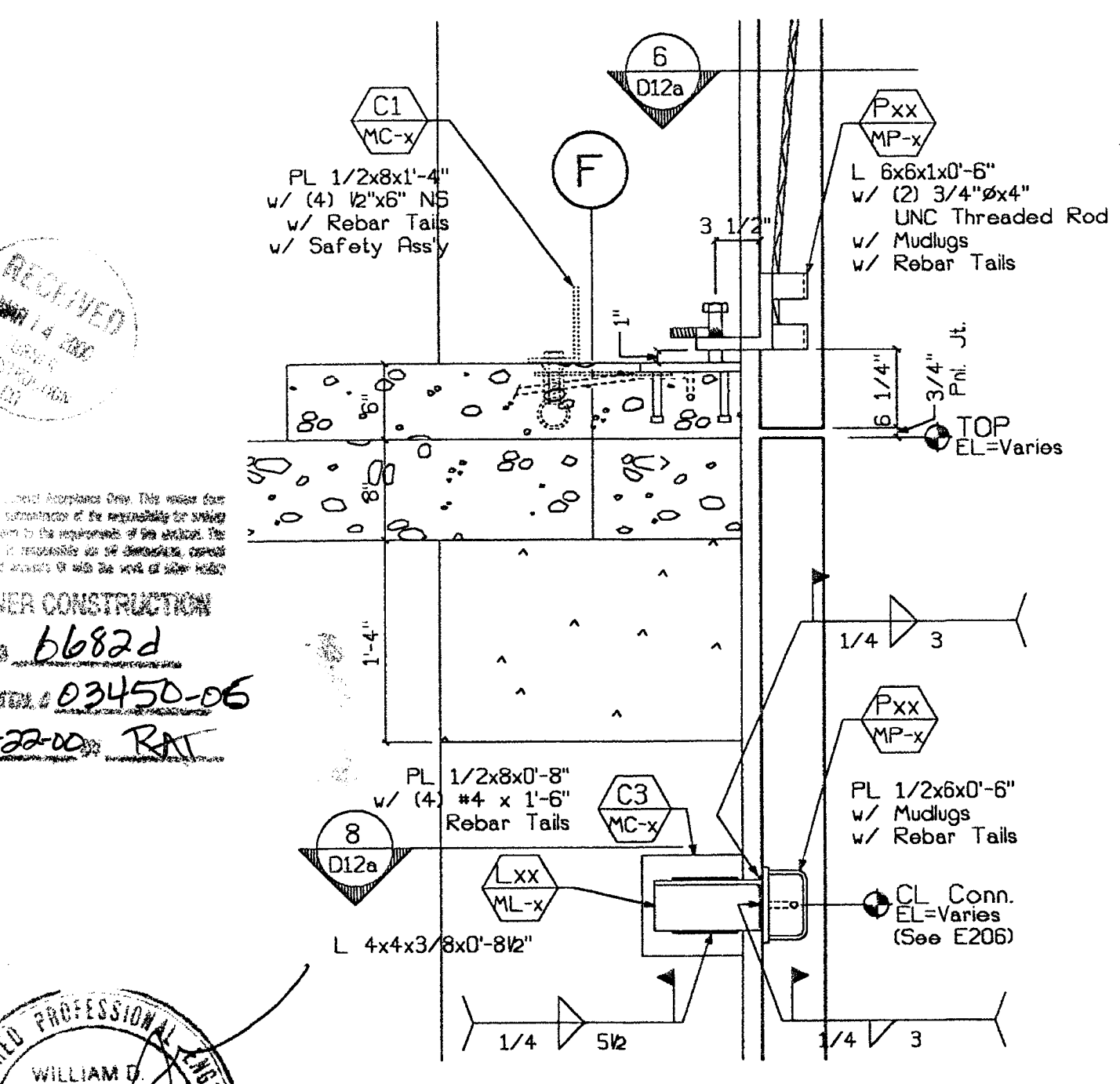

7 Conn. Section
D12a 1"=1'-0" Type: Top Type: Bott.

RECEIVED
MAY 14 2000
TURNER CONSTRUCTION
JOB # 6682d
SUBMITTED # 03450-06
DATE 3-22-00 RAC

REGISTERED PROFESSIONAL ENGINEER
WILLIAM D. BEVIER
No. 32711
Exp. 3/31/01
STRUCTURAL
STATE OF CALIFORNIA

SUBMITTED
MAR 17 2000
CLARK PACIFIC

© CLARK PACIFIC 1999
ALL RIGHTS RESERVED
ALL DRAWINGS AND WRITTEN MATERIAL APPEARING HEREIN CONSTITUTE THE ORIGINAL, UNPUBLISHED WORK OF CLARK PACIFIC. PROTECTED BY COPYRIGHT, AND THE SAME MAY NOT BE DUPLICATED, USED, OR DISCLOSED WITHOUT THE WRITTEN CONSENT OF CLARK PACIFIC.

ISSUED FOR CONSTRUCTION		APPROVED	
DATE	BY	DATE	BY
3/17/00	JM		
REVISIONS			
ITEM	BY	DATE	DESCRIPTION

CLARK PACIFIC
1980 South River Road
West Sacramento CA 95691
TEL: (916) 371-0305
FAX: (916) 372-0323

SCALE: As Noted
DATE: 2/10/00
GENERAL CONTRACTOR: Turner Const.
CHECKED BY: JM

PROJECT: Stockton CA Parking Garage
JOB NO: 1282
DRAWING NUMBER: D-12a

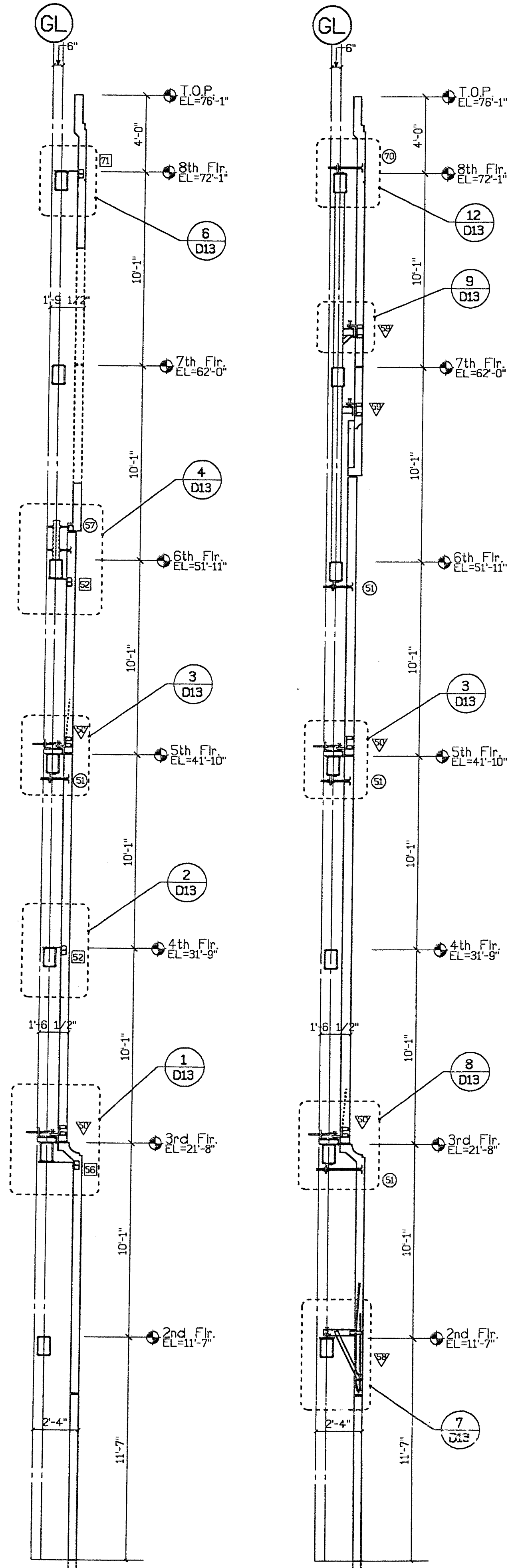

A Parking - Sect.
D13 1/4"=1'-0"

B Parking - Sect.
D13 1/4"=1'-0"

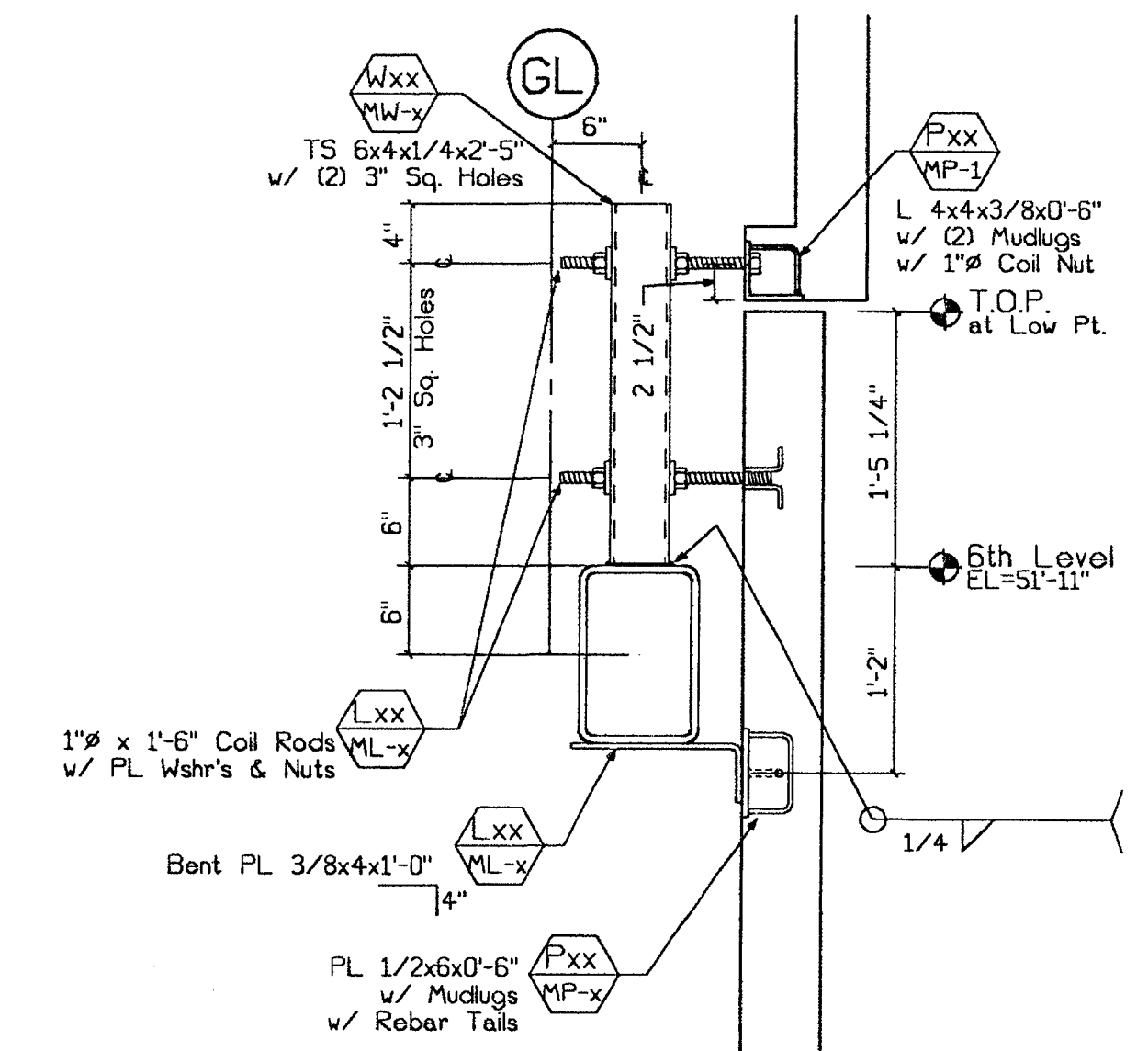

4 Conn. Section
D13 1"=1'-0" Type: Top
Type: Bottom

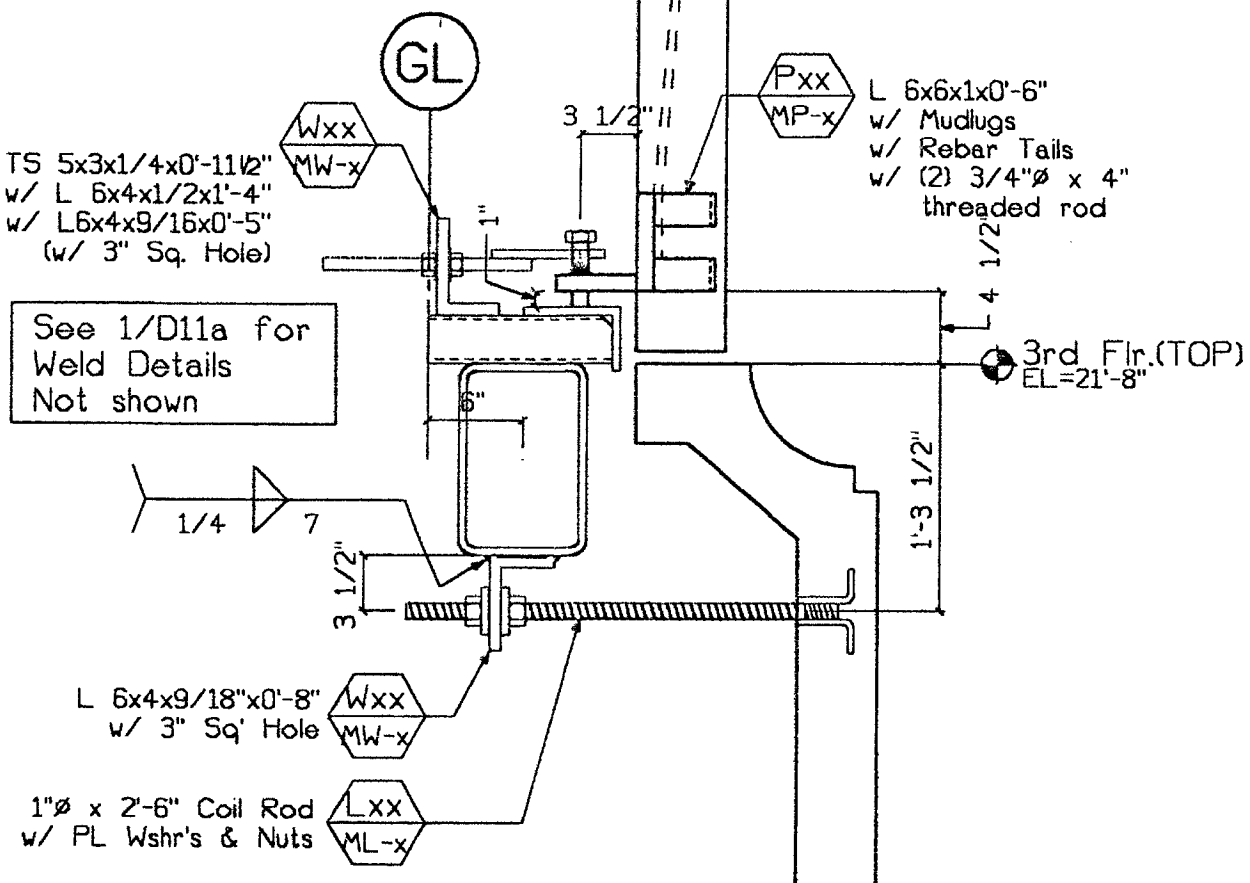

3 Conn. Section
D13 1"=1'-0" Type: Top
Type: Bottom

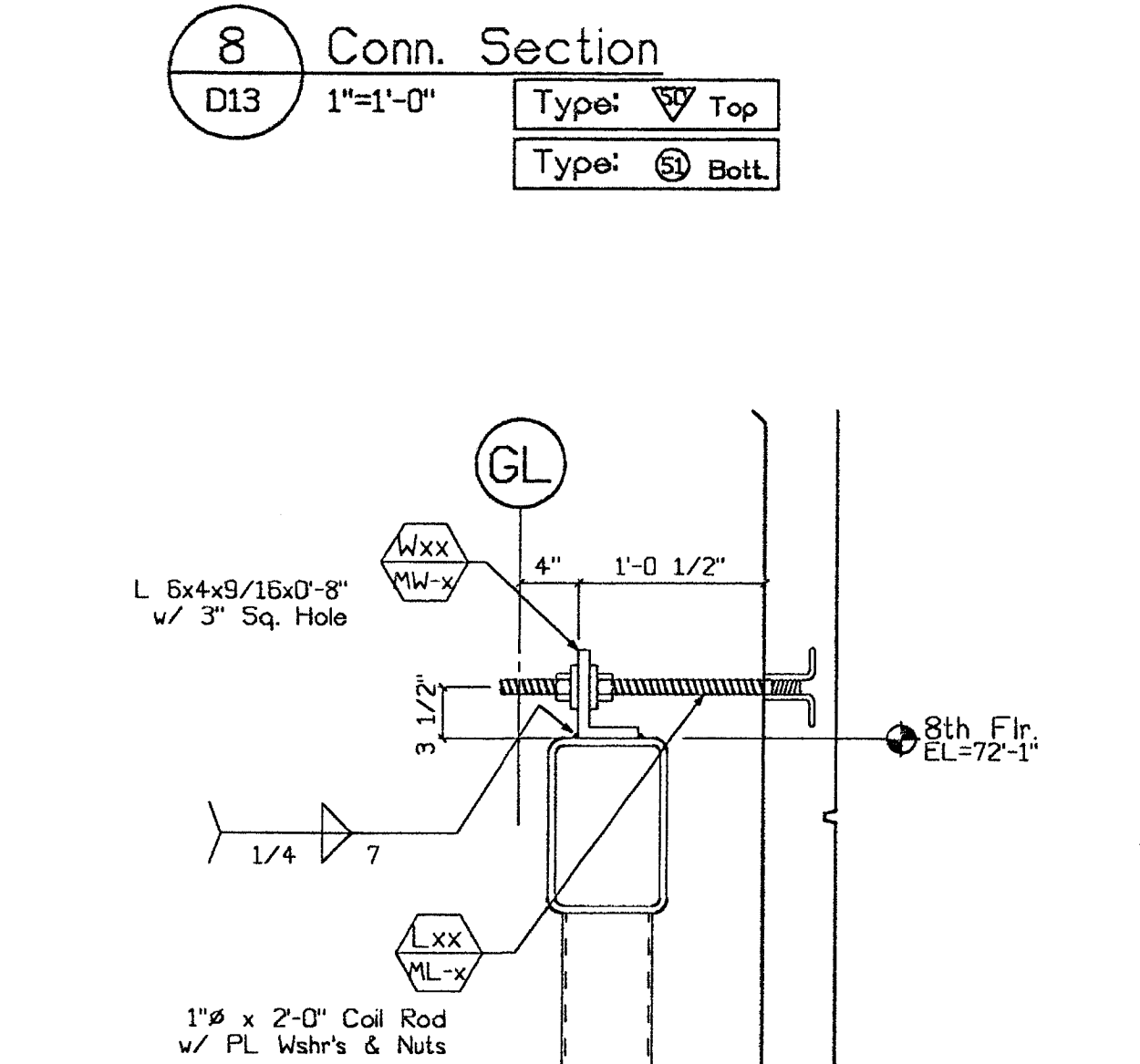

8 Conn. Section
D13 1"=1'-0" Type: Top
Type: Bottom

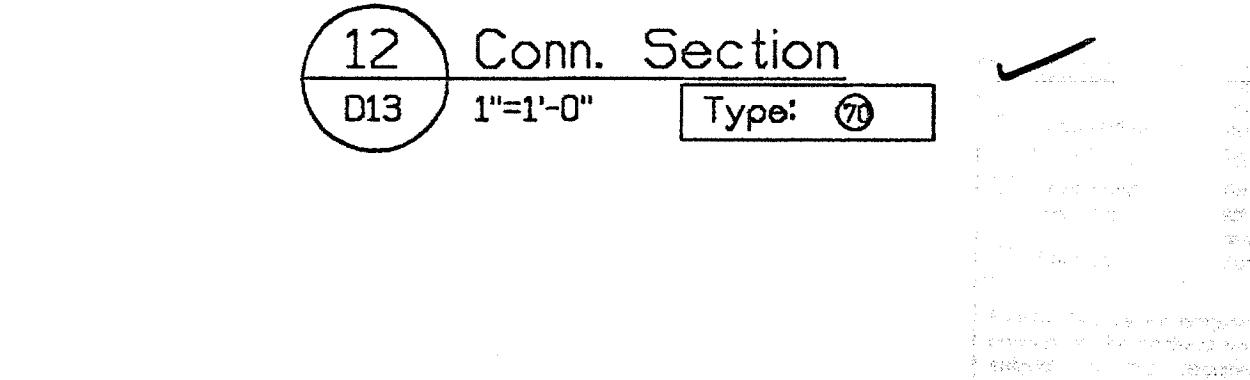

12 Conn. Section
D13 1"=1'-0" Type: Top
Type: Bottom

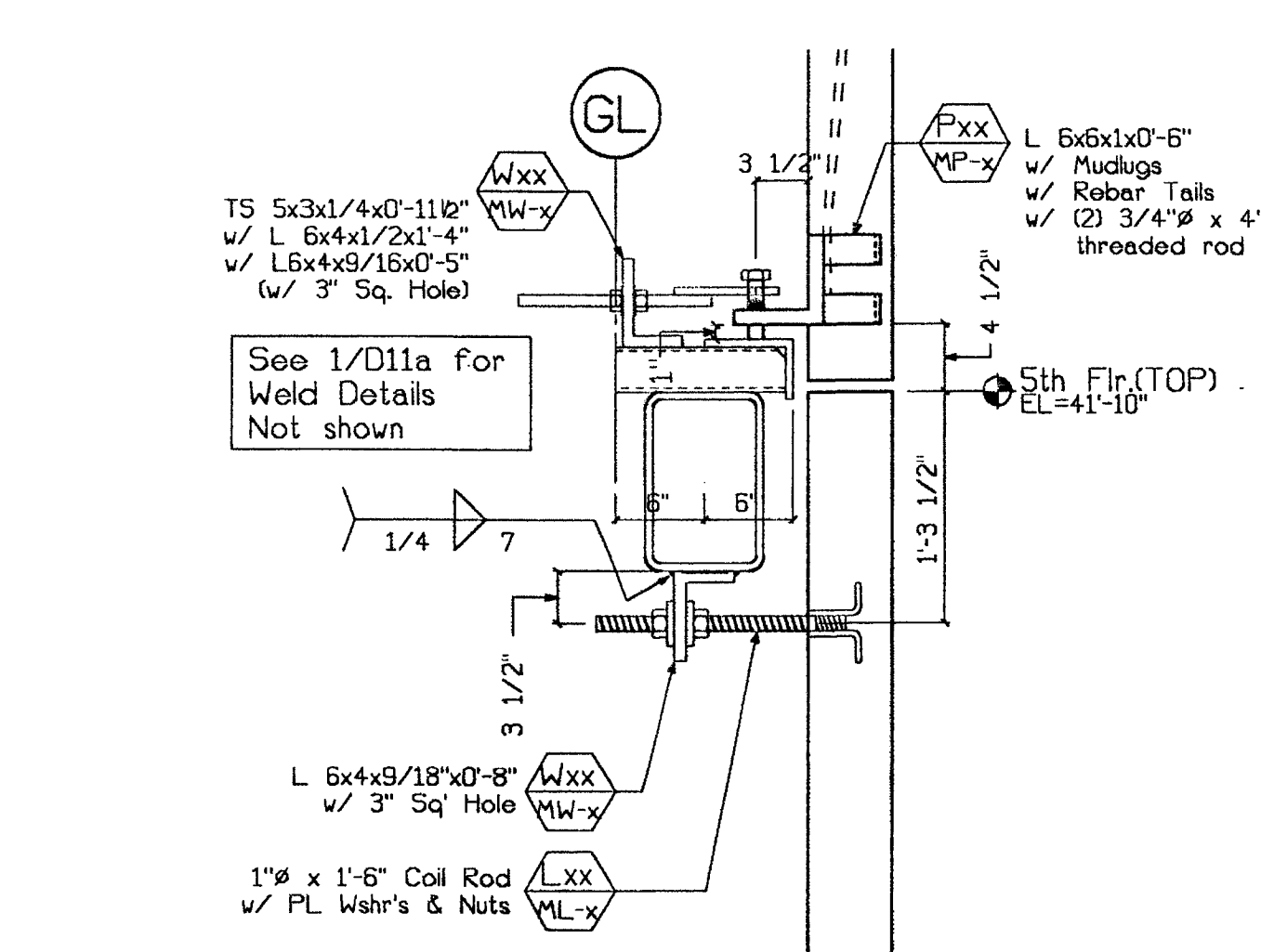

2 Conn. Section
D13 1"=1'-0" Type: Top
Type: Bottom

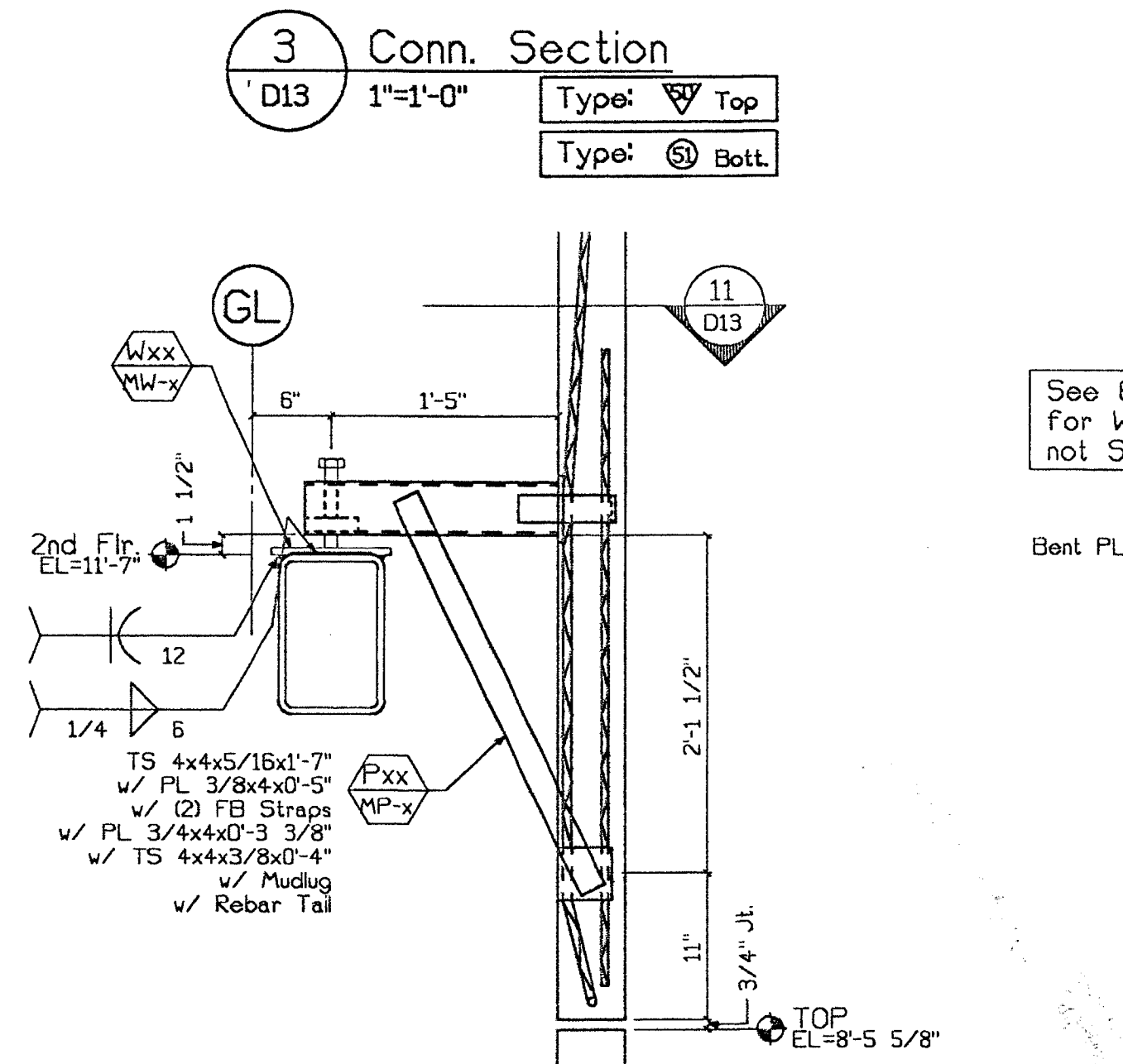

3 Conn. Section
D13 1"=1'-0" Type: Top
Type: Bottom

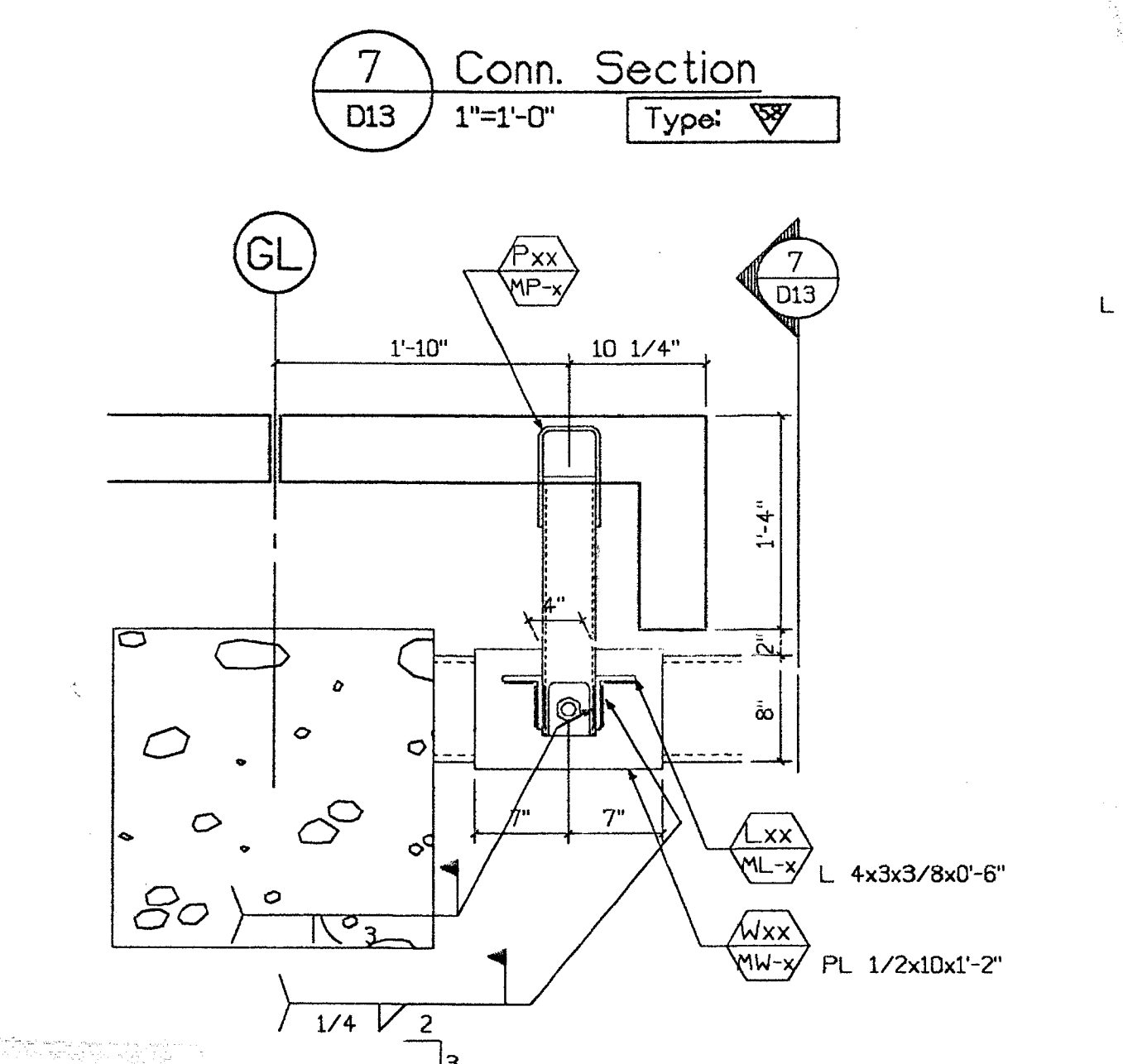

7 Conn. Section
D13 1"=1'-0" Type: Top
Type: Bottom

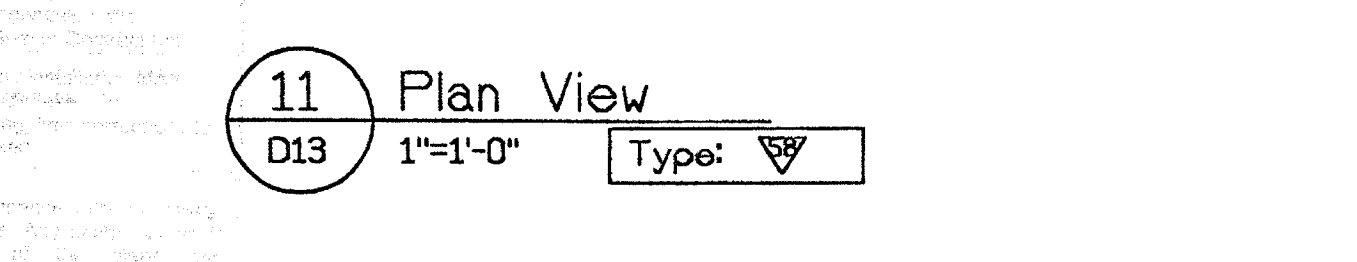

11 Plan View
D13 1"=1'-0" Type: Top
Type: Bottom

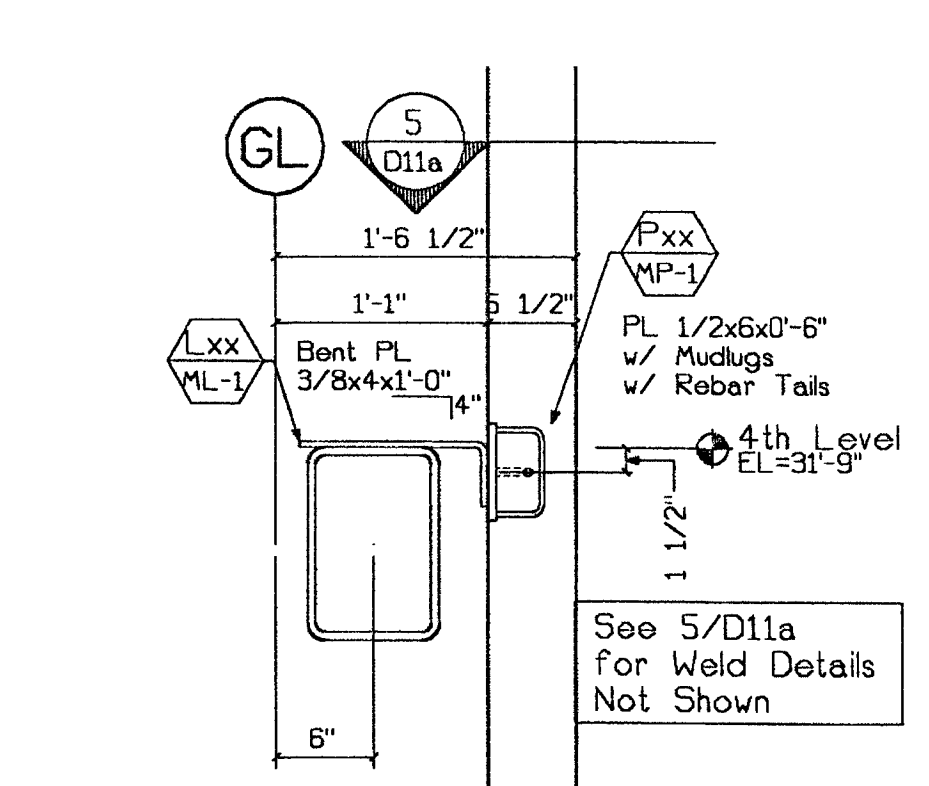

5 Conn. Section
D13 1"=1'-0" Type: Top
Type: Bottom

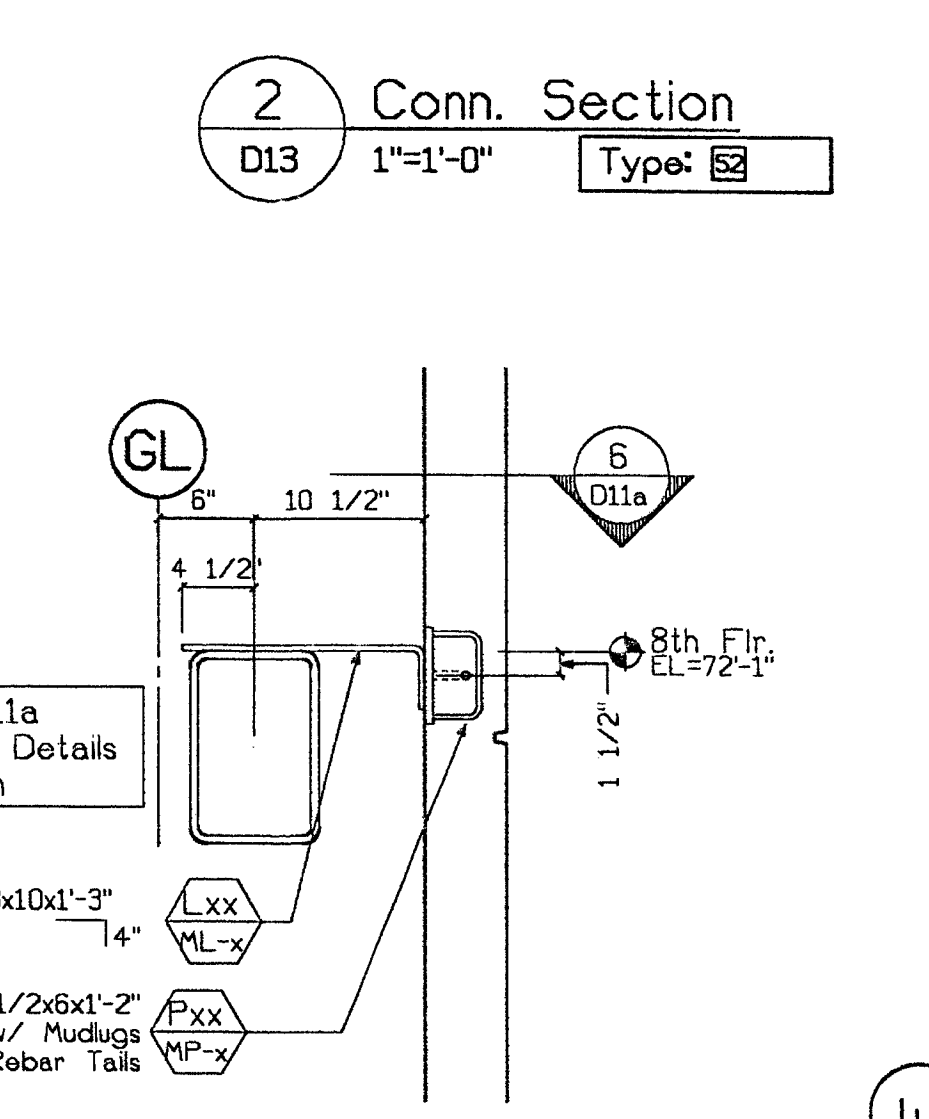

6 Conn. Section
D13 1"=1'-0" Type: Top
Type: Bottom

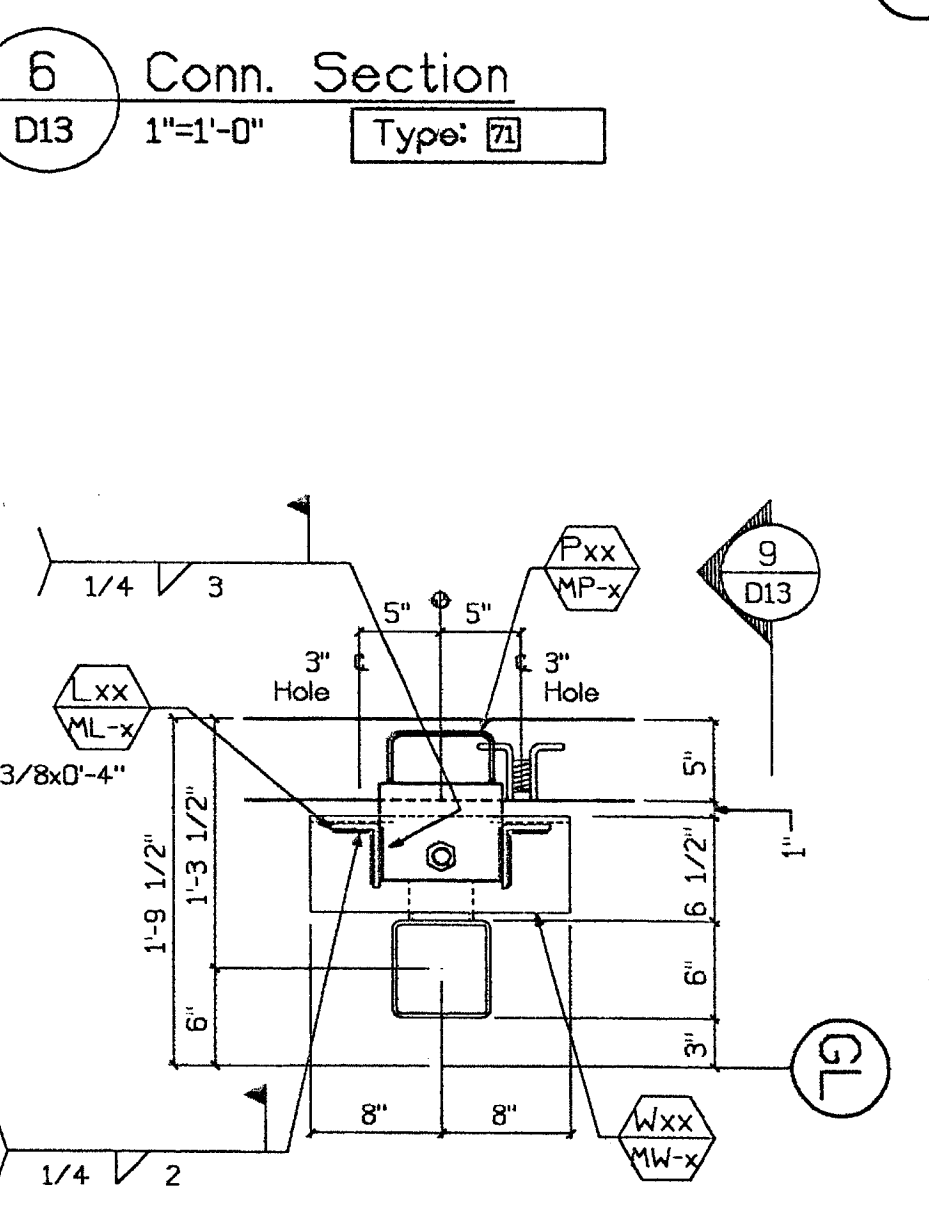

10 Conn. Plan
D13 1"=1'-0" Type: Top
Type: Bottom

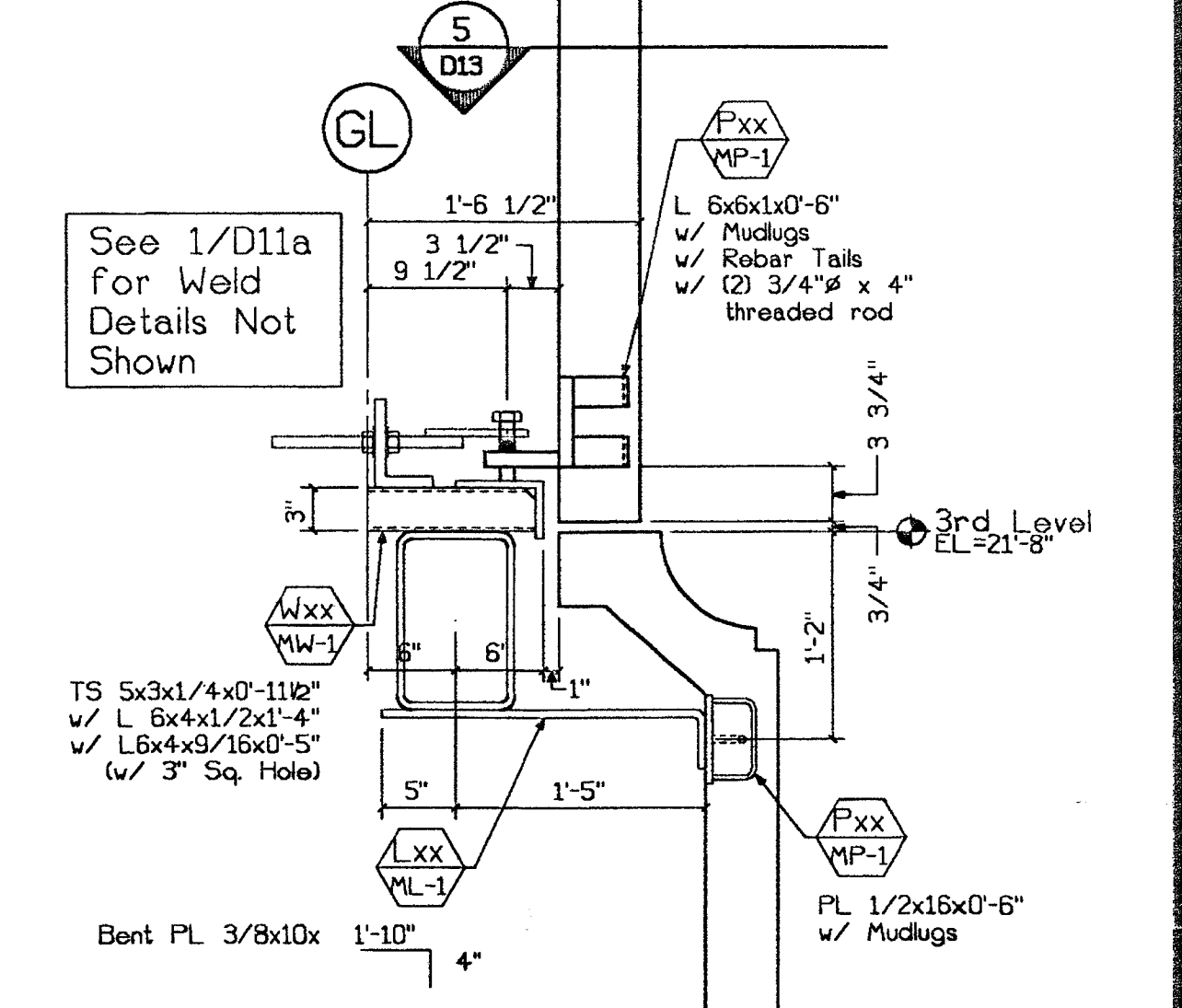

1 Conn. Section
D13 1"=1'-0" Type: Top
Type: Bottom

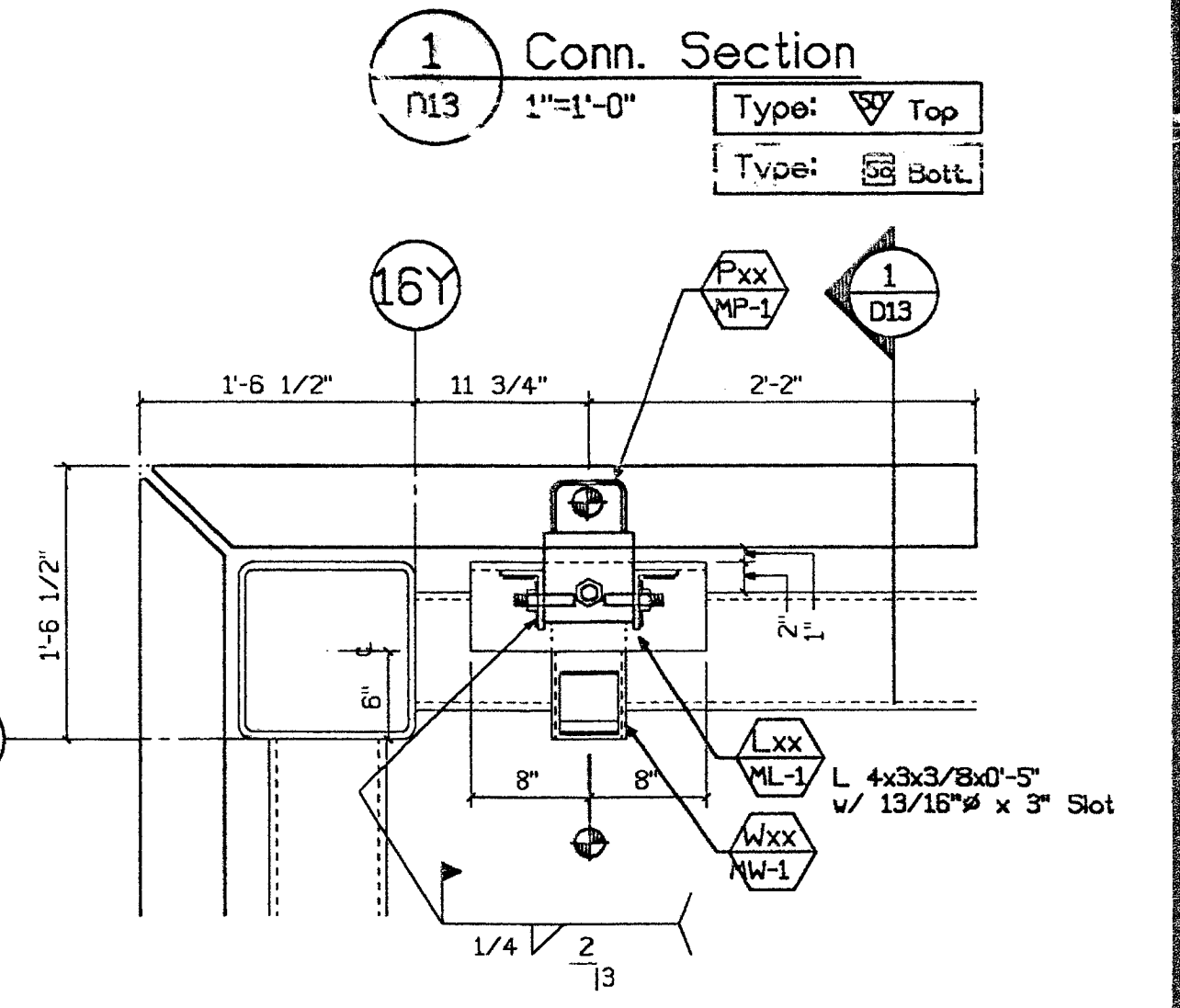

16 Conn. Section
D13 1"=1'-0" Type: Top
Type: Bottom

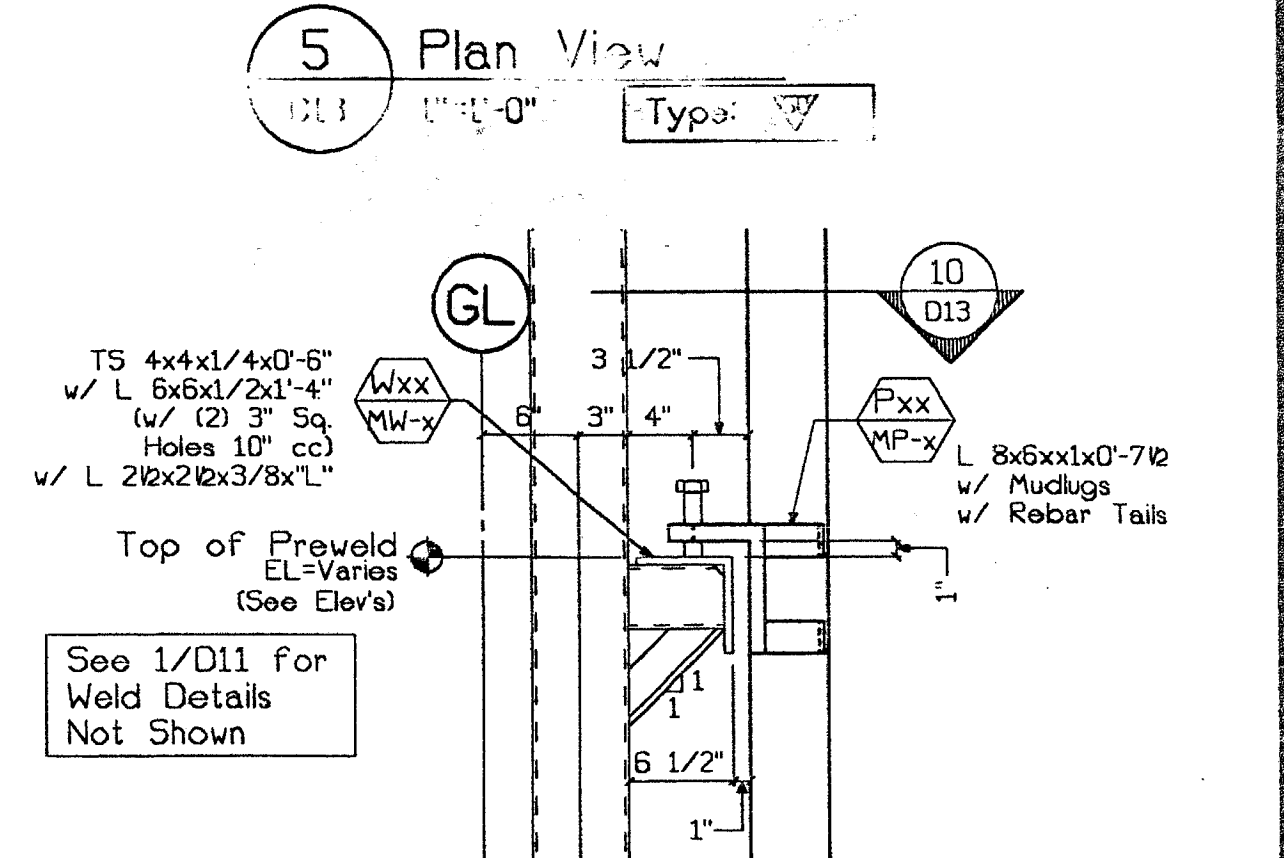

9 Conn. Section
D13 1"=1'-0" Type: Top
Type: Bottom

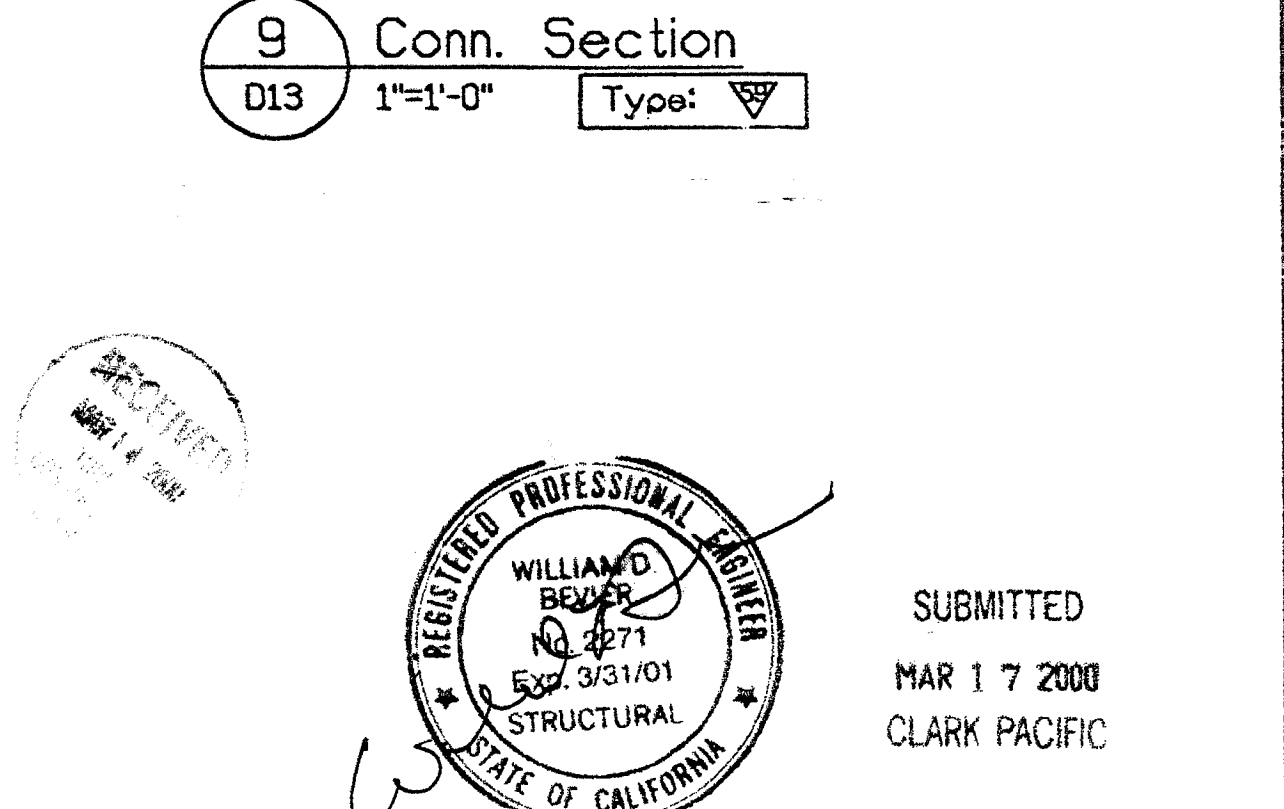

10 Conn. Plan
D13 1"=1'-0" Type: Top
Type: Bottom

TURNER CONSTRUCTION
JOB 1662d
SUBMITTAL # 03450-06
DATE 3/22/00 TRM

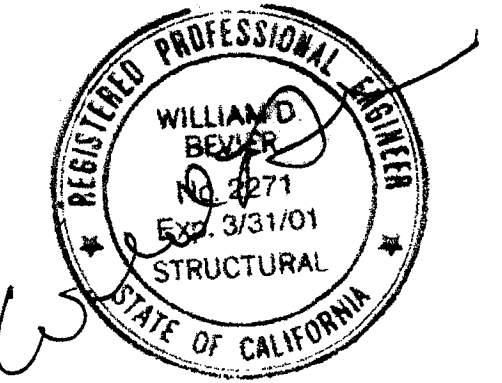

SUBMITTED
MAR 17 2000
CLARK PACIFIC

CLARK PACIFIC 1999 ALL RIGHTS RESERVED <small>ALL DRAWINGS AND WRITTEN MATERIAL APPEARING HEREIN CONSTITUTE THE ORIGINAL, UNPUBLISHED WORK OF CLARK PACIFIC. PROTECTED BY PATENT, COPYRIGHT, AND THE SHIELD LAWS. NO REPRODUCTION, USE, OR DISCLOSURE WITHOUT THE WRITTEN CONSENT OF CLARK PACIFIC.</small>		ISSUED FOR CONSTRUCTION APPROVED SUBMITTED ITEM BY DATE REV. DESCRIPTION DATE BY CHK.	CLARK PACIFIC 1980 South River Road West Sacramento CA 95691 TEL: (916) 371-0305 FAX: (916) 372-0325 GENERAL CONTRACTOR Turner Constr. PROJECT: Stockton CA, Parking Garage JOB NO. 1282 DRAWING NUMBER D-13
--	--	--	--

BH 3/29/00

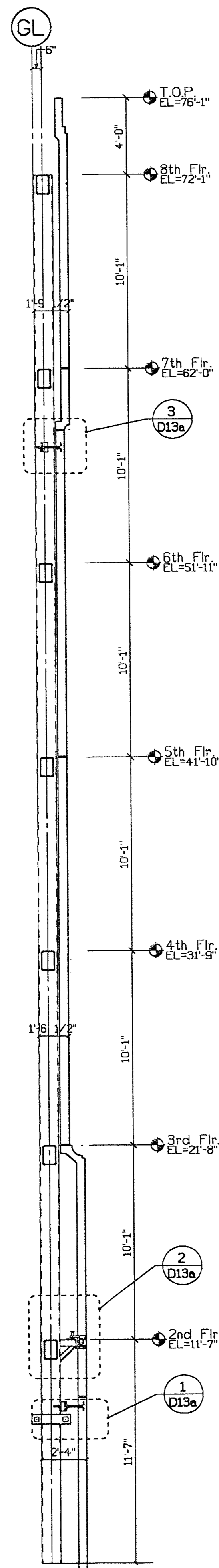

C Building Section
D13a 1/4"=1'-0"

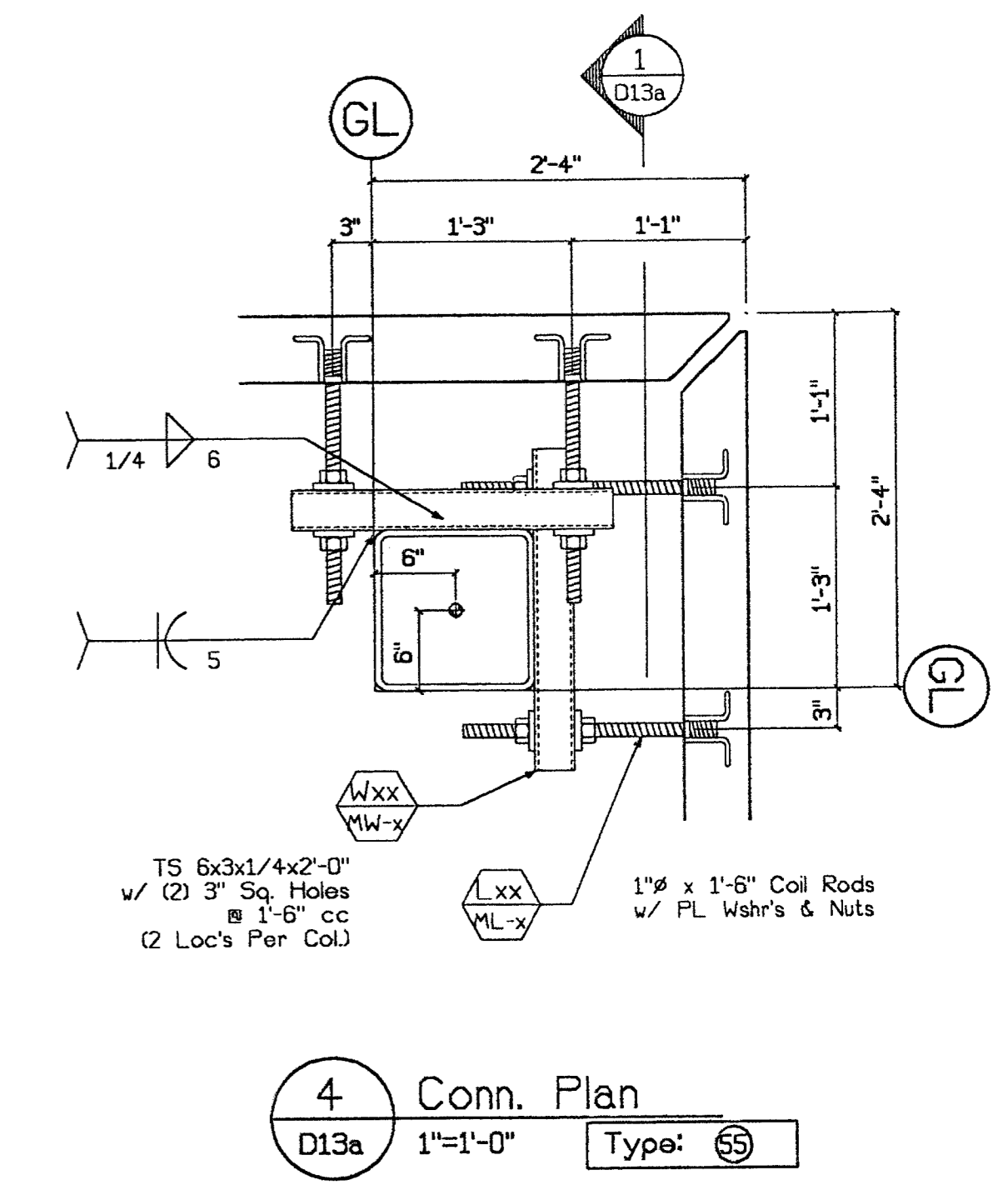
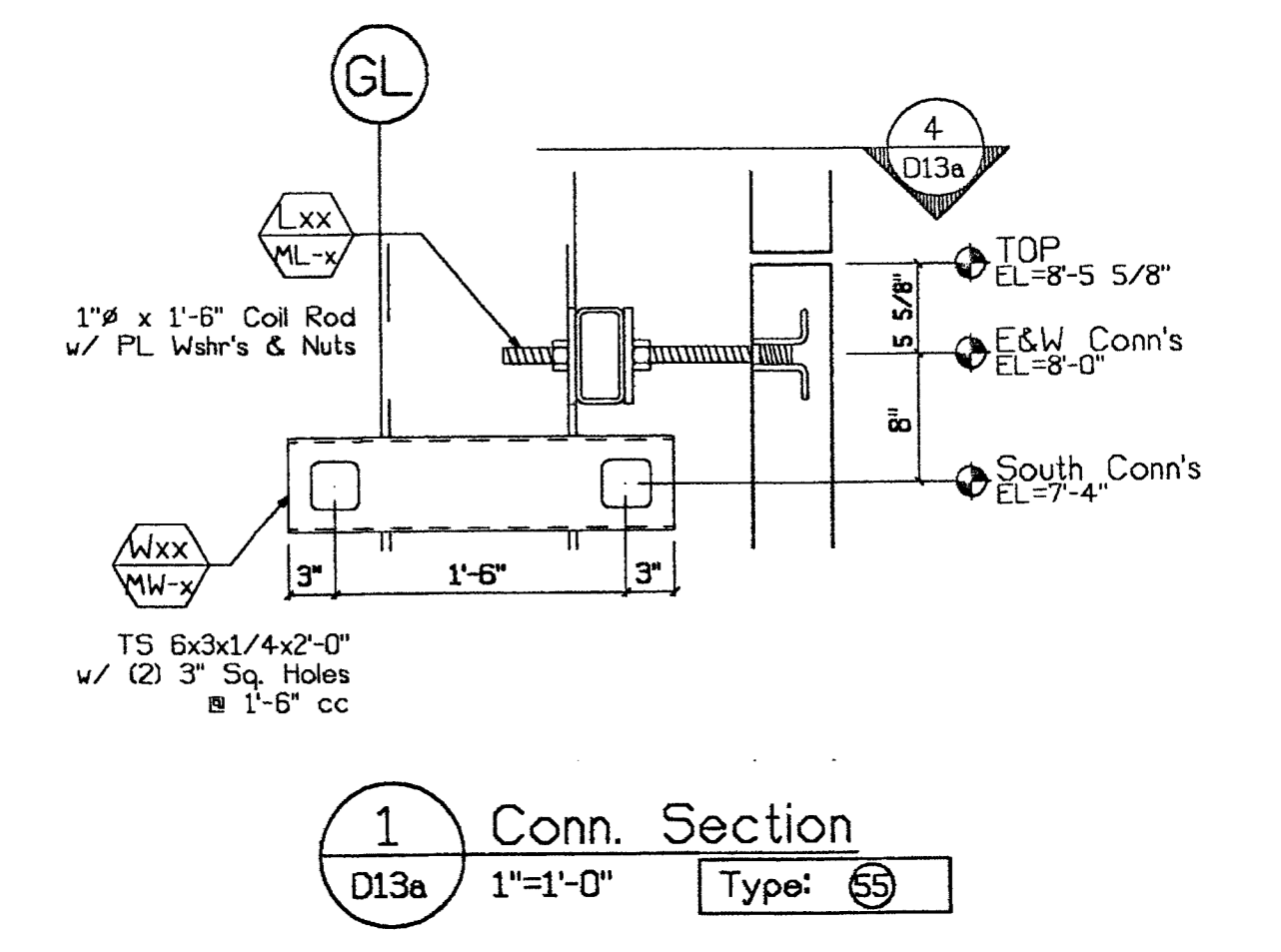
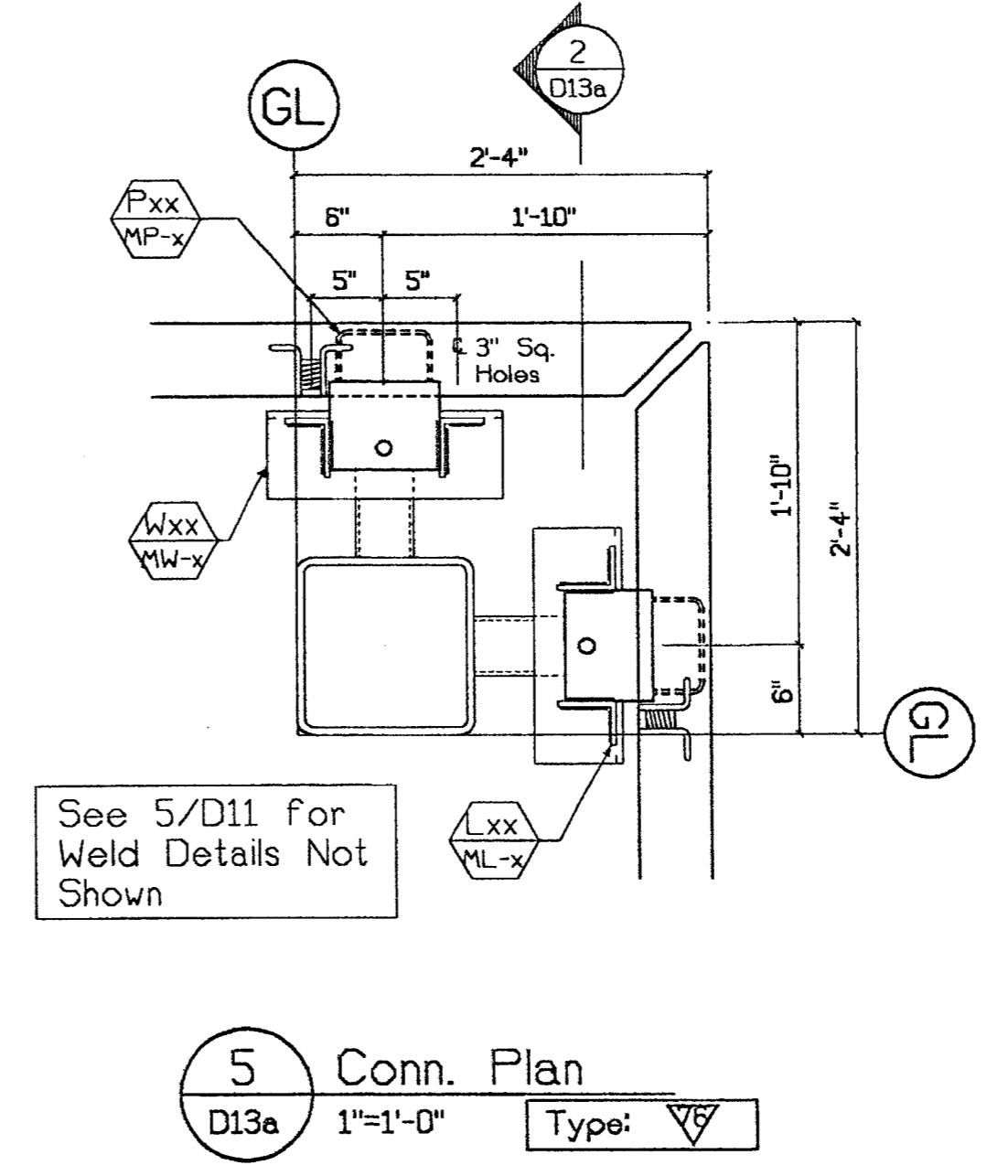
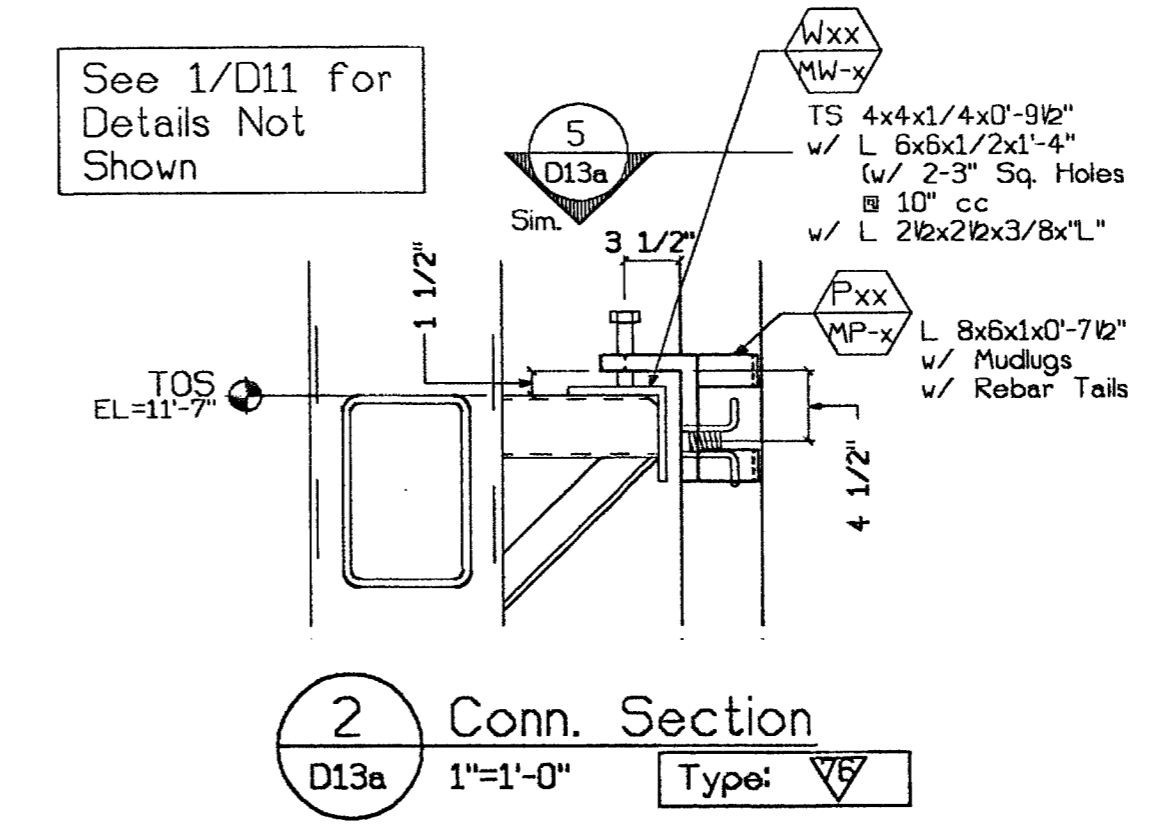
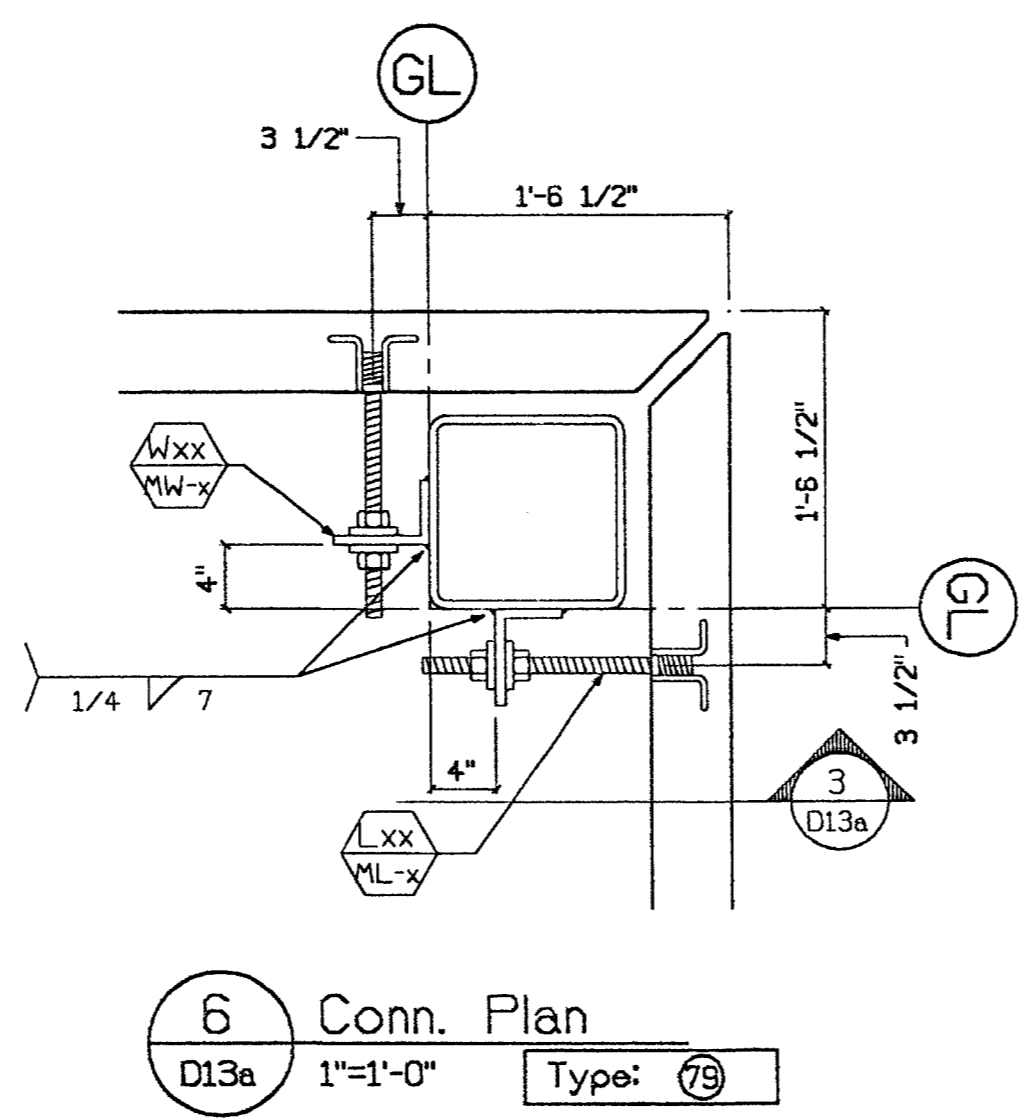
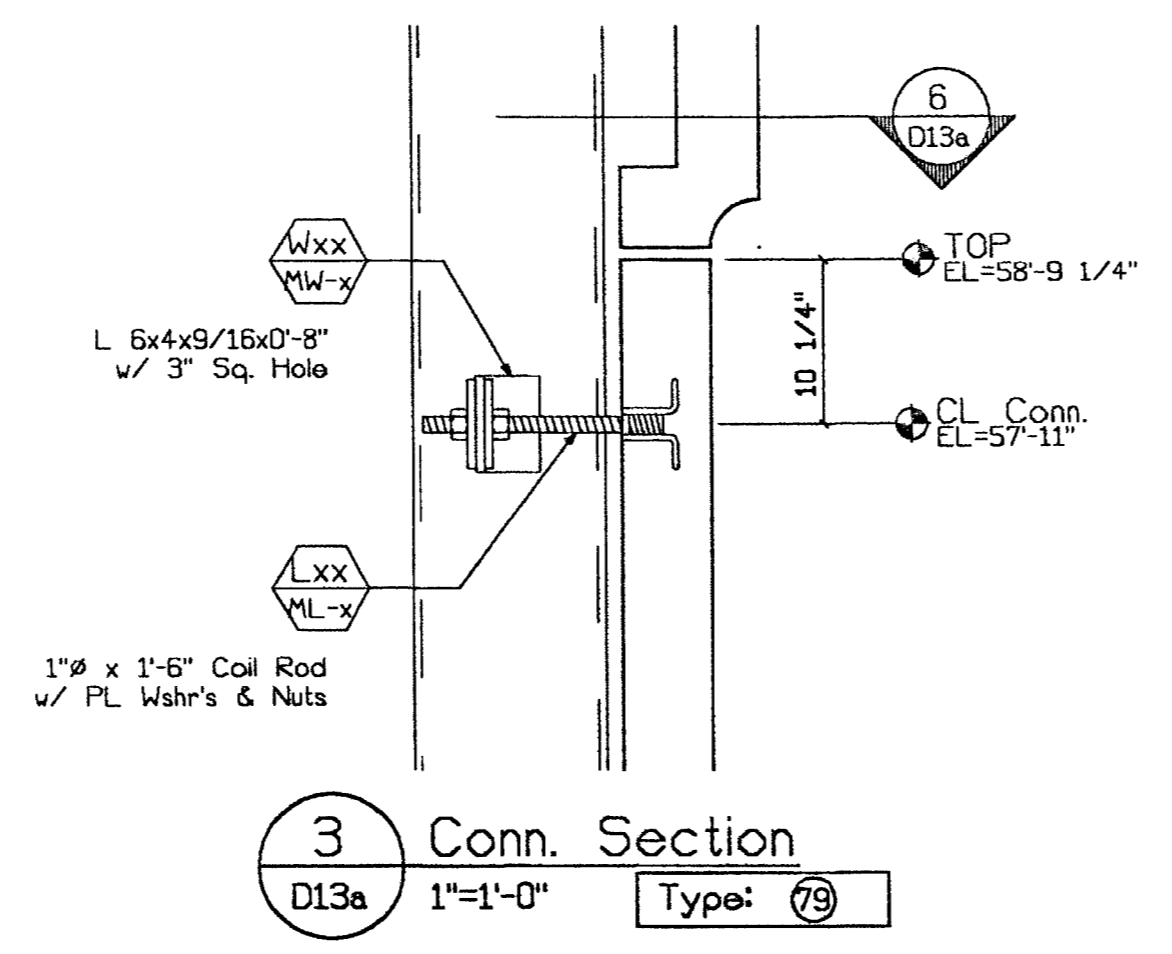

✓
B4 3/28/00

RECEIVED
TURNER CONSTRUCTION
JOB 66824
SUBMITTAL # 0345D-05
DATE 3-22-00 by TRH

REGISTERED PROFESSIONAL ENGINEER
WILLIAM D. BEVIER
No. 3271
Exp. 3/31/01
STRUCTURAL
STATE OF CALIFORNIA

SUBMITTED
MAR 17 2000
CLARK PACIFIC

© CLARK PACIFIC 1999 ALL RIGHTS RESERVED <small>ALL DRAWINGS AND WRITTEN MATERIAL APPEARING HEREIN CONSTITUTE THE ORIGINAL UNPUBLISHED WORK OF CLARK PACIFIC. PROTECTED BY COPYRIGHT AND THE SAME MAY NOT BE DUPLICATED, USED, OR DISCLOSED WITHOUT THE WRITTEN CONSENT OF CLARK PACIFIC.</small>		ISSUED FOR CONSTRUCTION APPROVED SUBMITTED JM 3/17/00 ITEM BY DATE REV. DESCRIPTION DATE BY CHK.		CLARK PACIFIC 1980 South River Road West Sacramento CA 95691 TEL: (916) 371-0905 FAX: (916) 372-0323	
SCALE: As Noted DATE: 2/27/00 PROJECT: Stockton CA, Parking Garage Connection Details (Parking)		GENERAL CONTRACTOR Turner Constr. DRAWN BY: JM CHECKED BY: JOB NO. 1282 DRAWING NUMBER D-13a		SUBMITTED MAR 17 2000 CLARK PACIFIC	

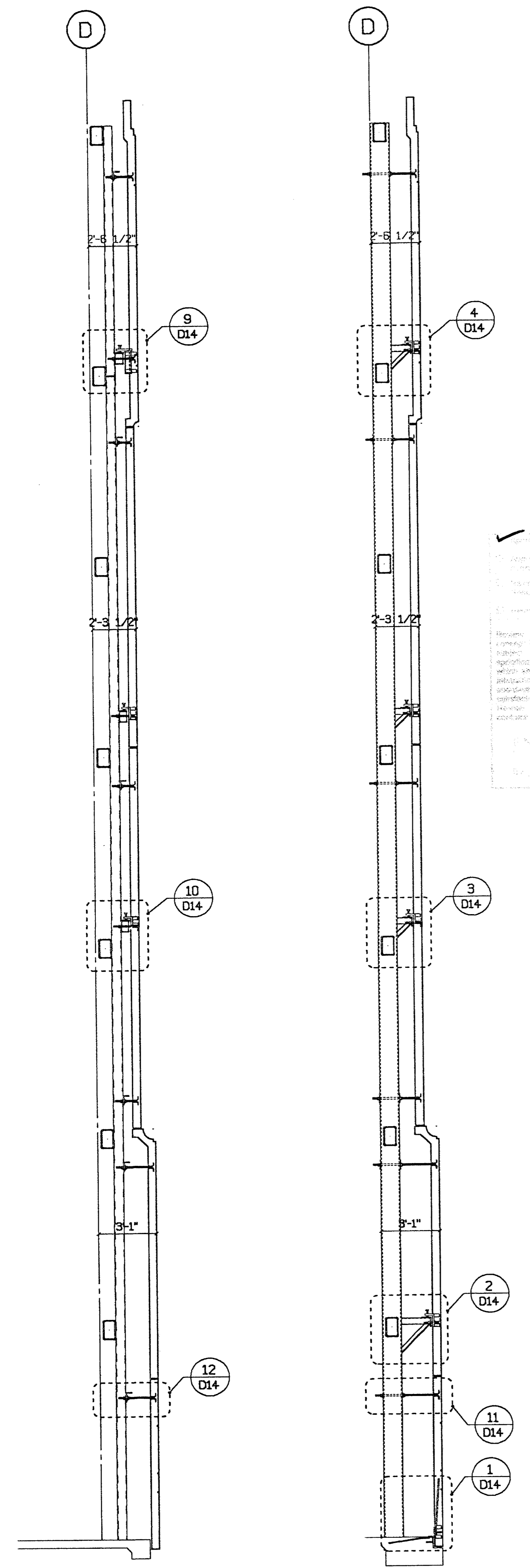

A Building Section
D14 1/8"=1'-0"

B Building Section
D14 1/8"=1'-0"

REVISIONS

1. Change reinforcement details to match field drawings.

2. Change reinforcement details to match field drawings.

3. Change reinforcement details to match field drawings.

4. Change reinforcement details to match field drawings.

5. Change reinforcement details to match field drawings.

6. Change reinforcement details to match field drawings.

7. Change reinforcement details to match field drawings.

8. Change reinforcement details to match field drawings.

9. Change reinforcement details to match field drawings.

10. Change reinforcement details to match field drawings.

11. Change reinforcement details to match field drawings.

12. Change reinforcement details to match field drawings.

BH 3/22/00

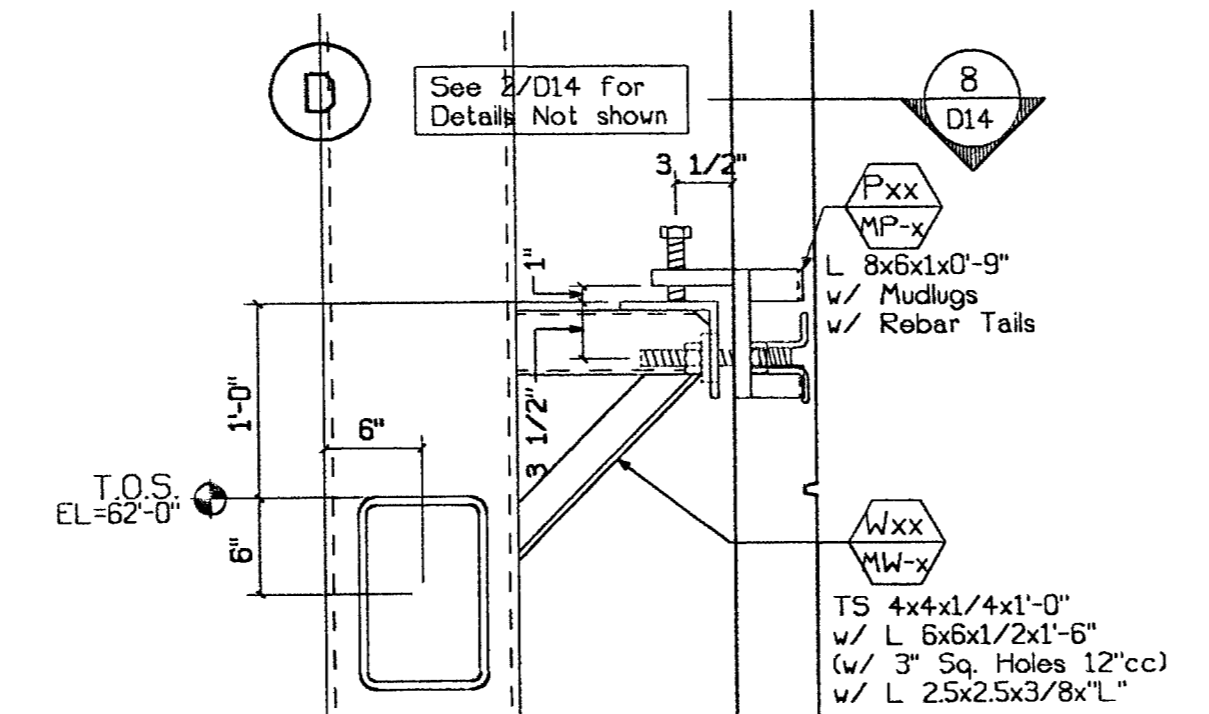

4 Conn. Section
D14 1"=1'-0" Type: V

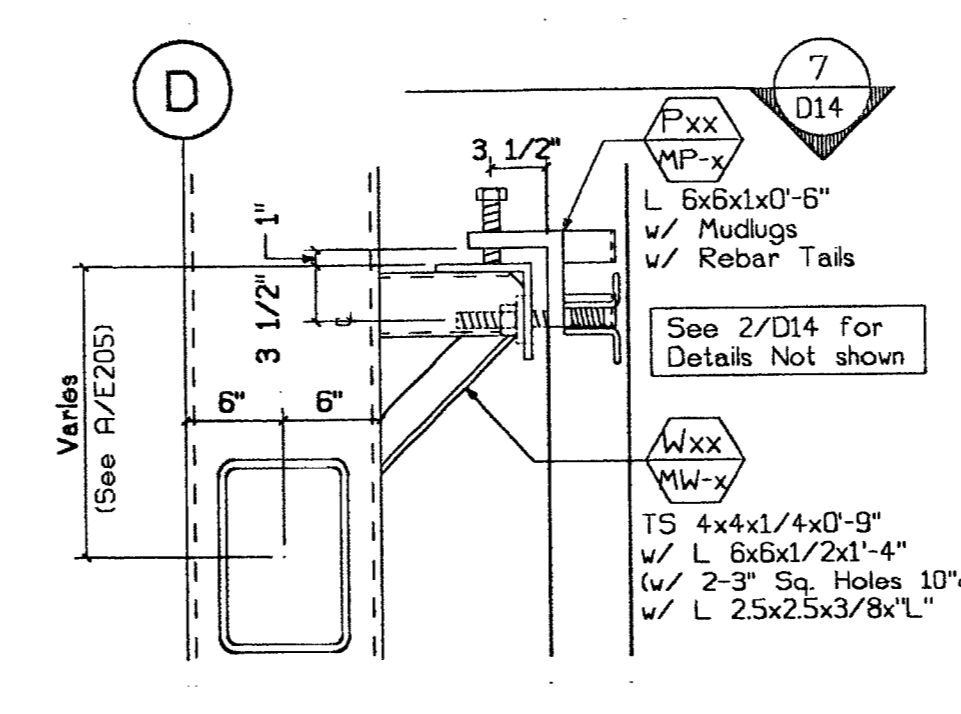

3 Conn. Section
D14 1"=1'-0" Type: V

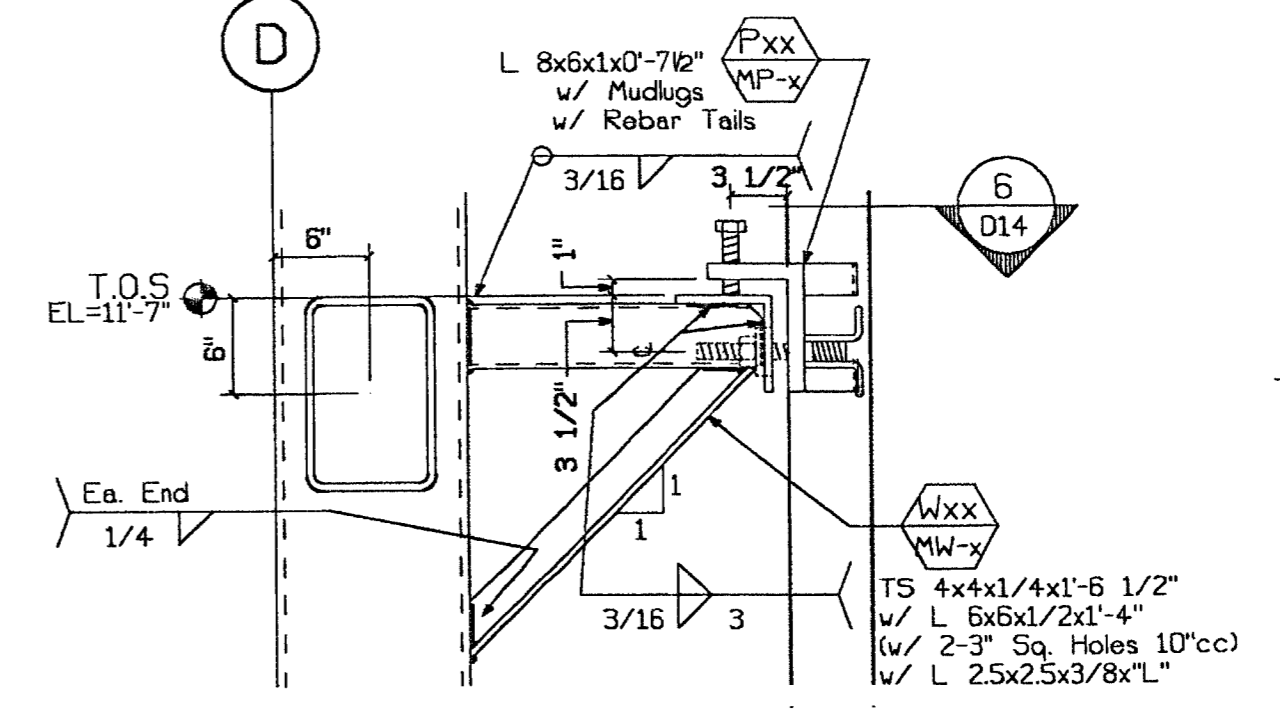

2 Conn. Section
D14 1"=1'-0" Type: V

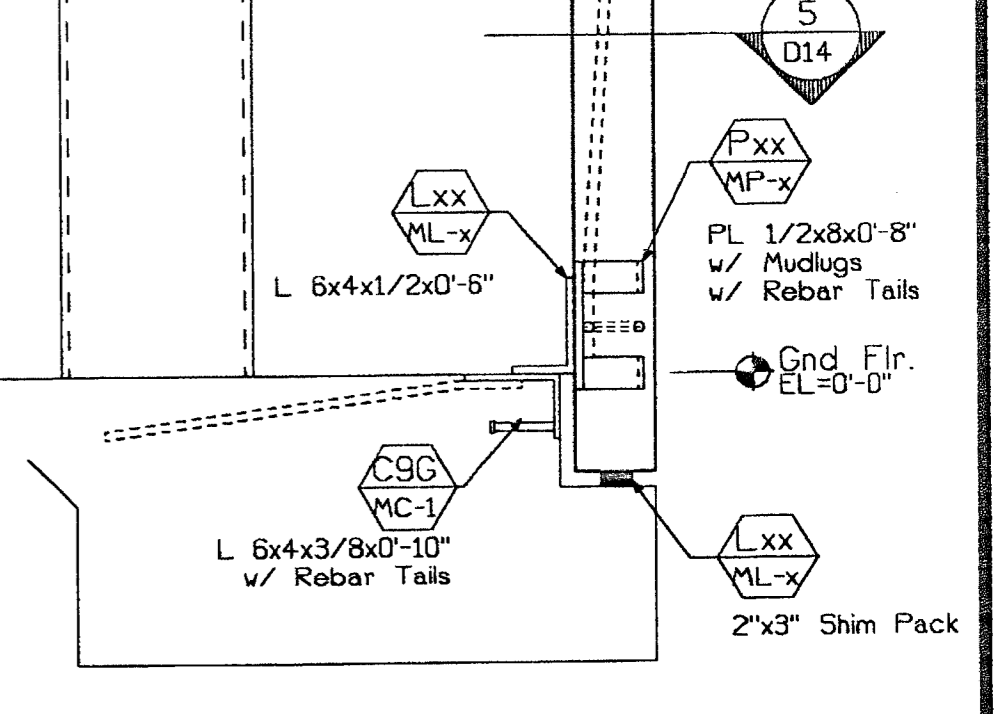

1 Conn. Section
D14 1"=1'-0" Type: V

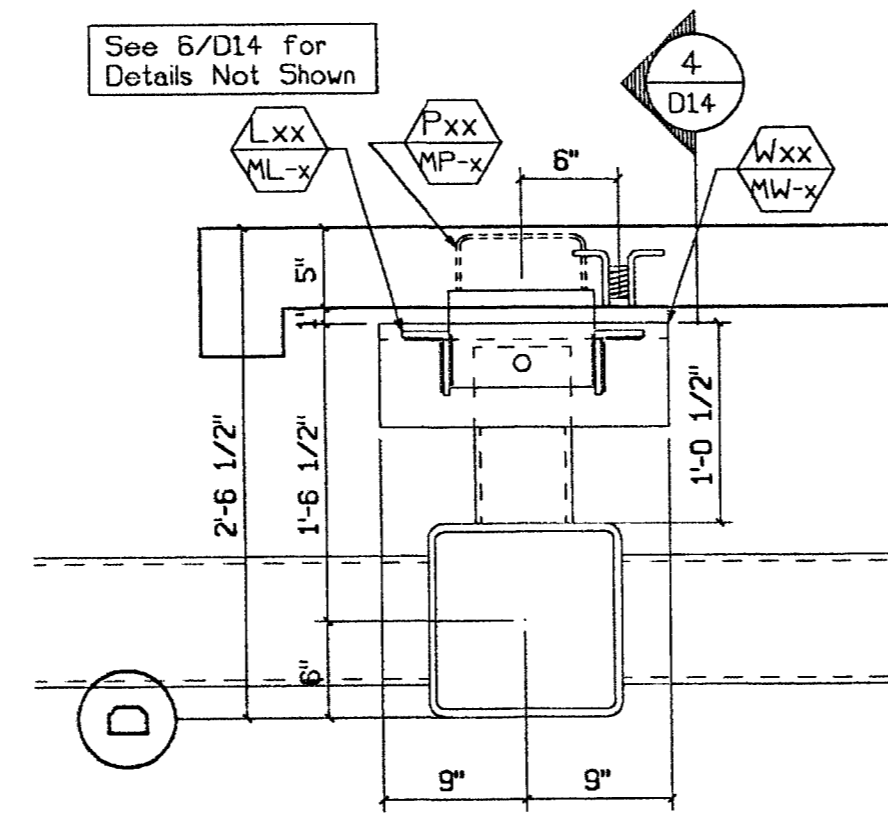

8 Conn. Plan
D14 1"=1'-0" Type: V

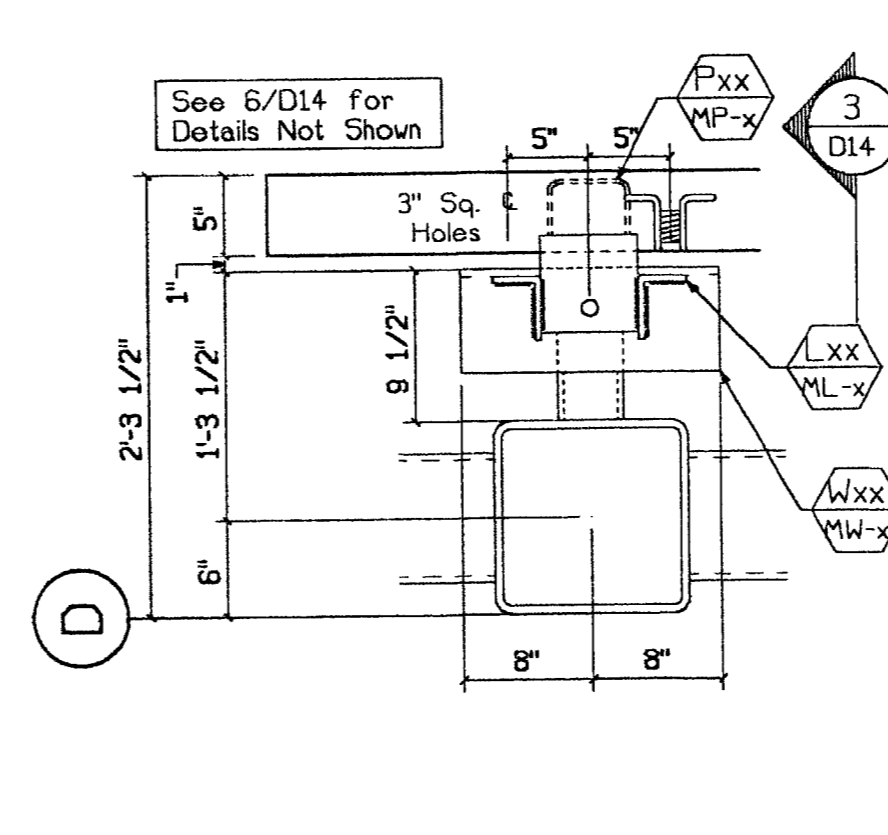

7 Conn. Plan
D14 1"=1'-0" Type: V

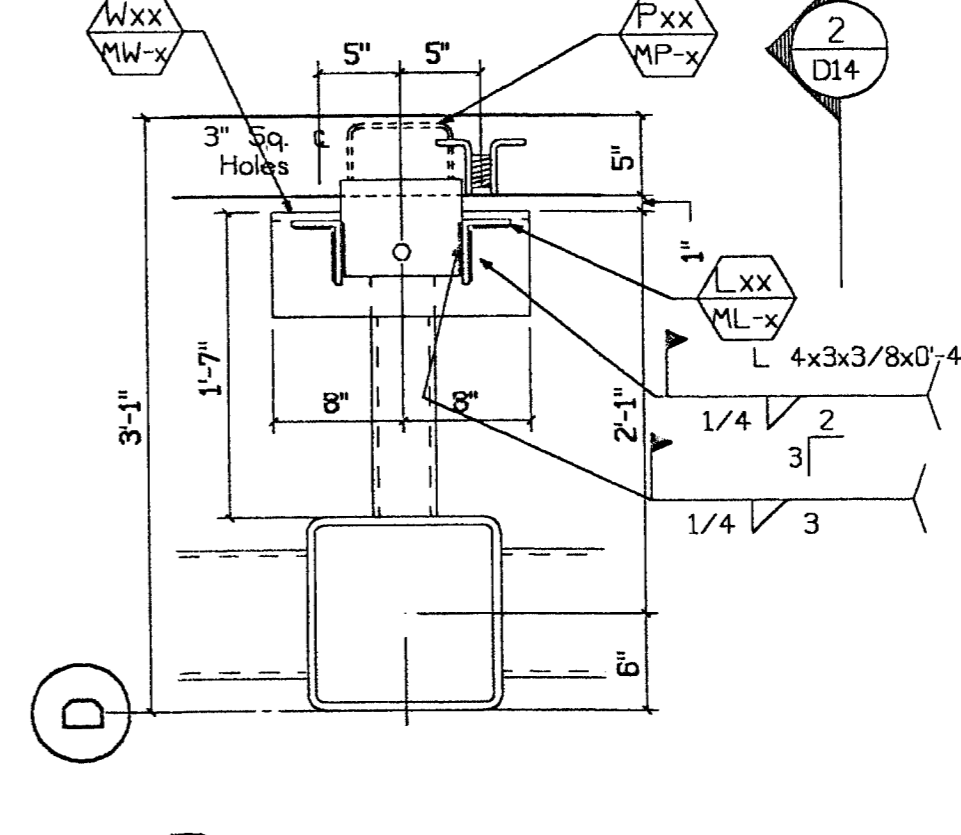

6 Conn. Plan
D14 1"=1'-0" Type: V

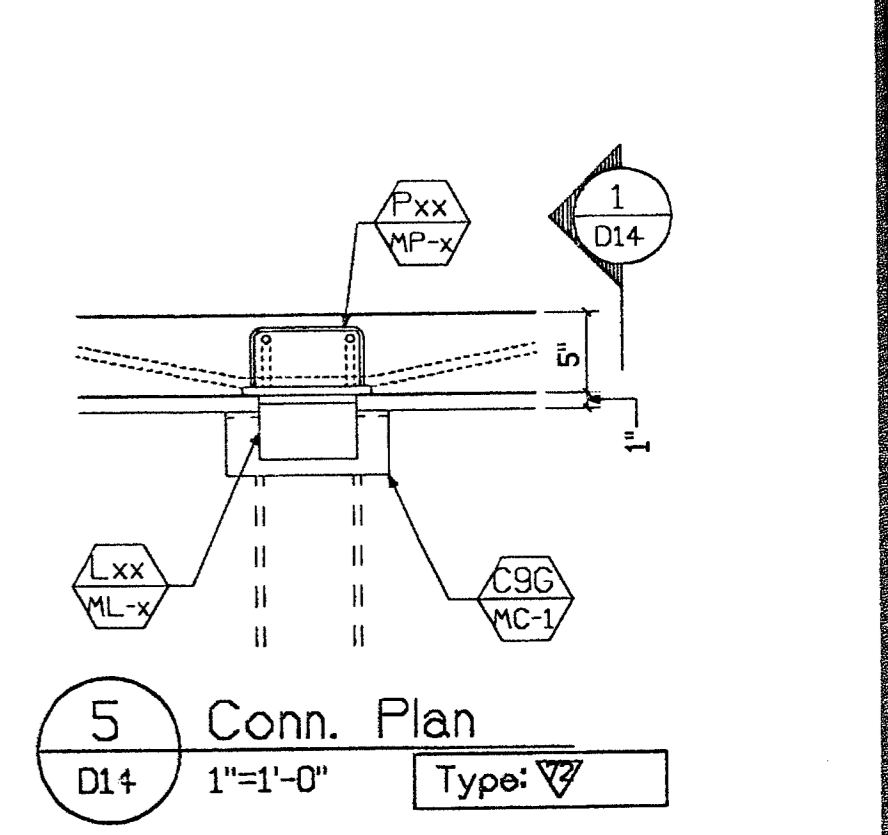

5 Conn. Plan
D14 1"=1'-0" Type: V

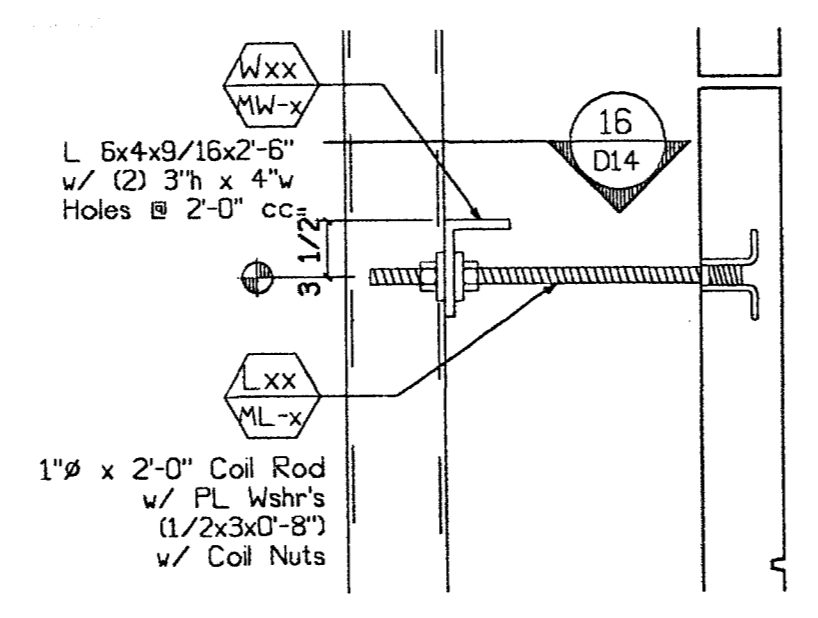

12 Conn. Section
D14 1"=1'-0" Type: V

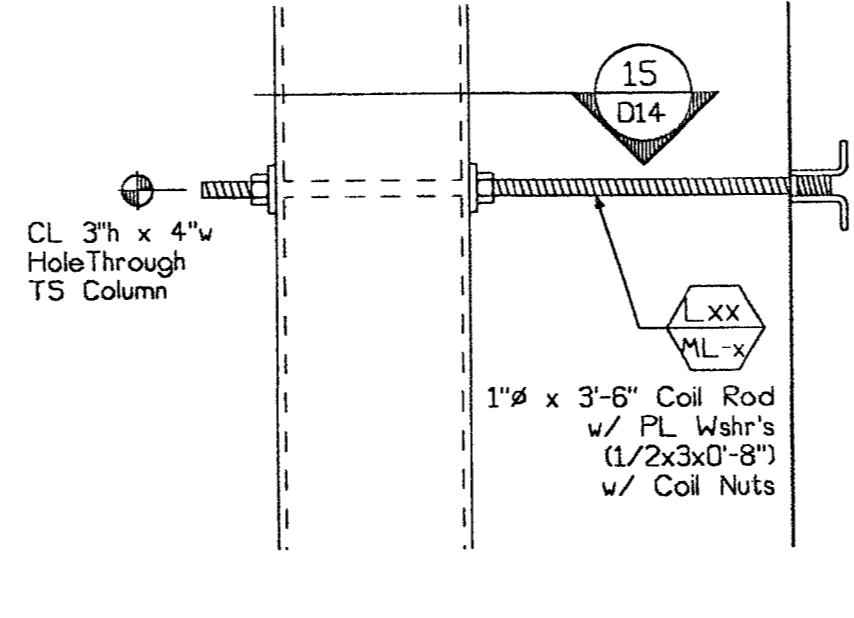

11 Conn. Section
D14 1"=1'-0" Type: V

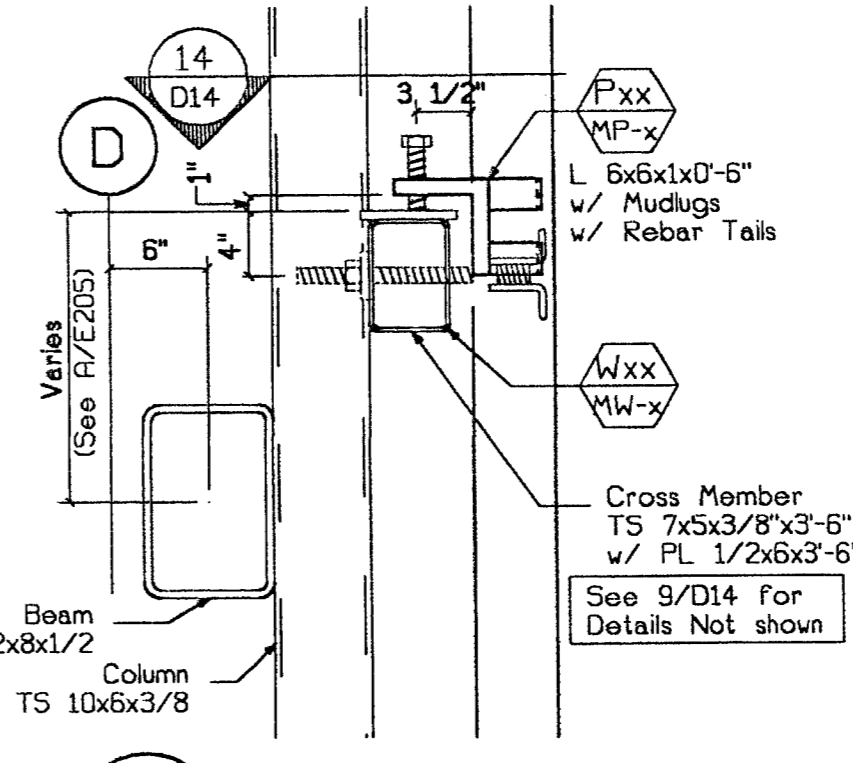

10 Conn. Section
D14 1"=1'-0" Type: V

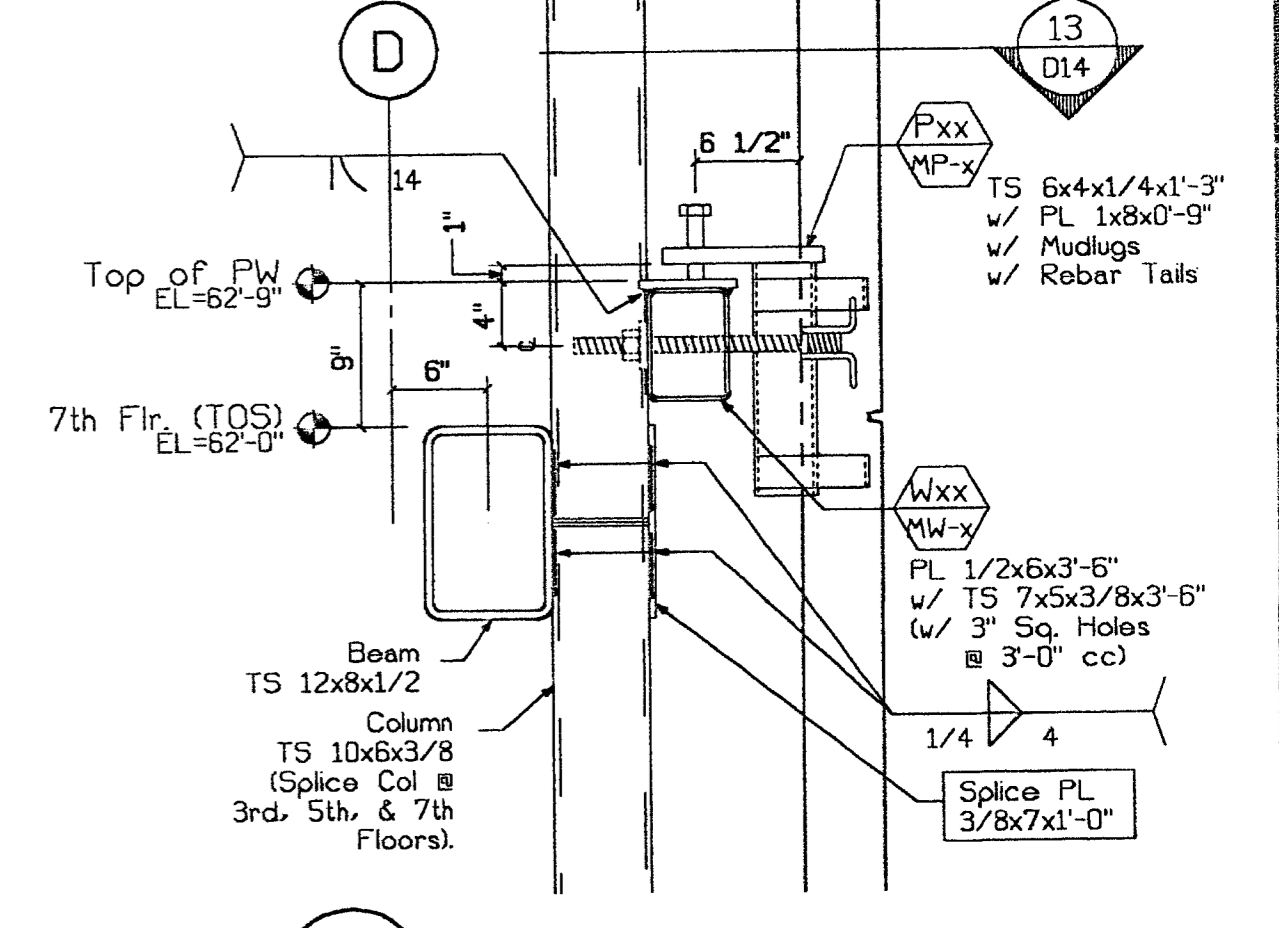

9 Conn. Section
D14 1"=1'-0" Type: V

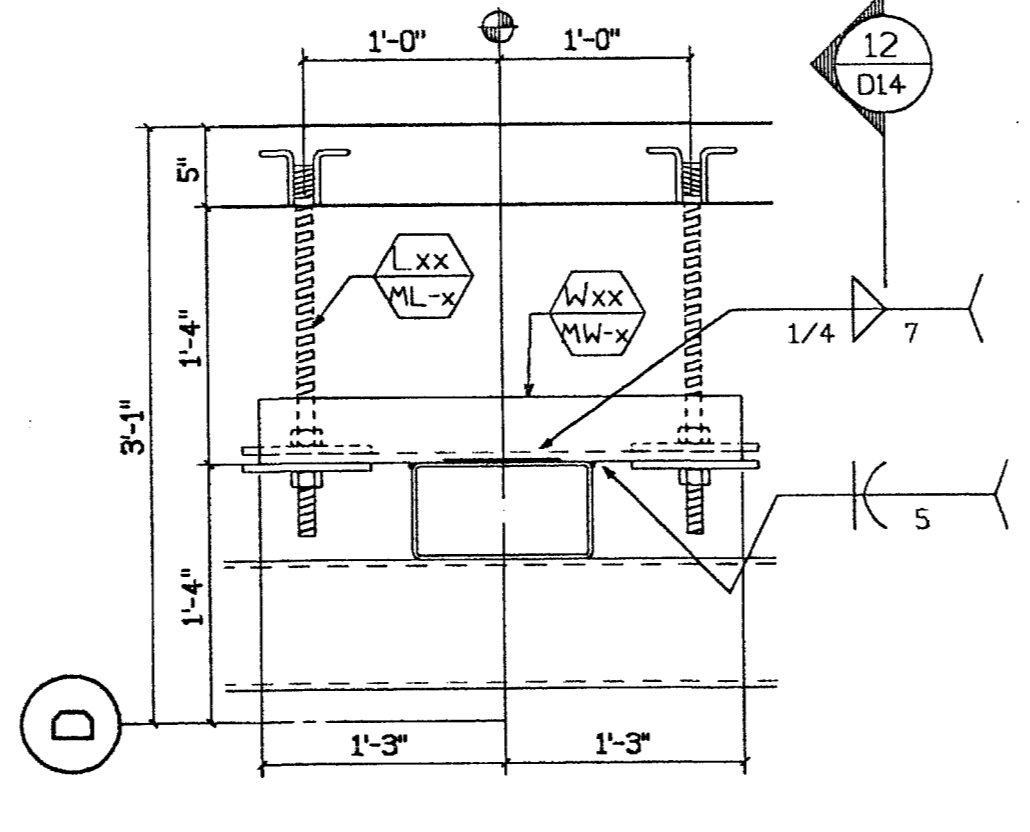

16 Conn. Plan
D14 1"=1'-0" Type: V

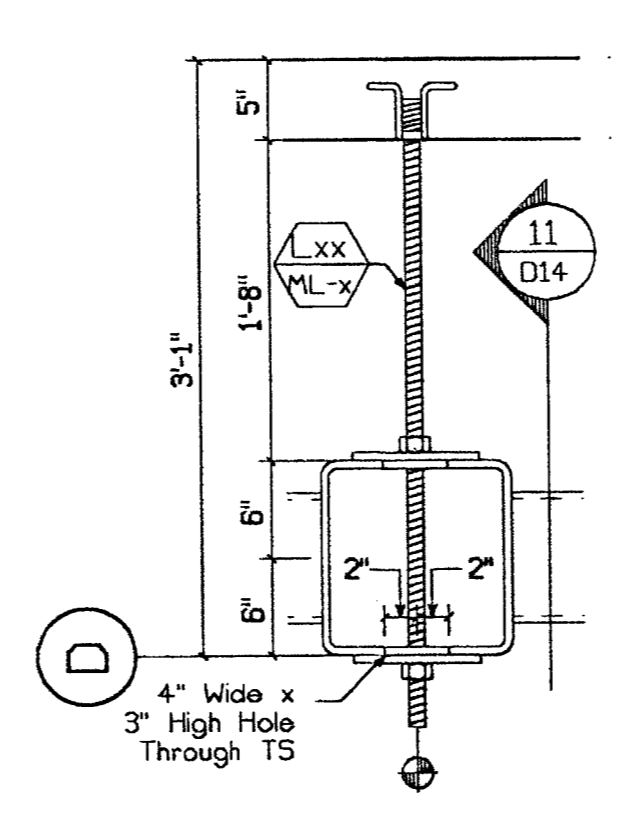

15 Conn. Plan
D14 1"=1'-0" Type: V

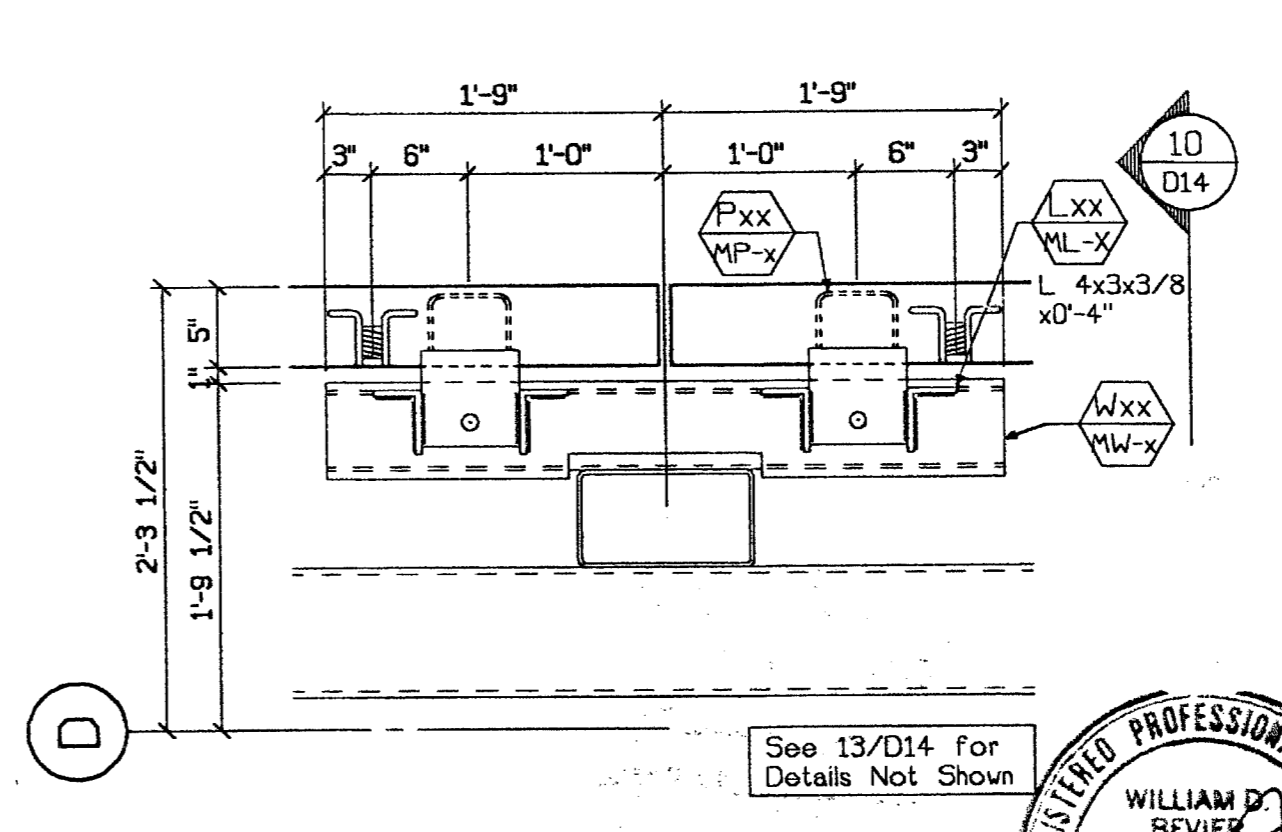

14 Conn. Plan
D14 1"=1'-0" Type: V

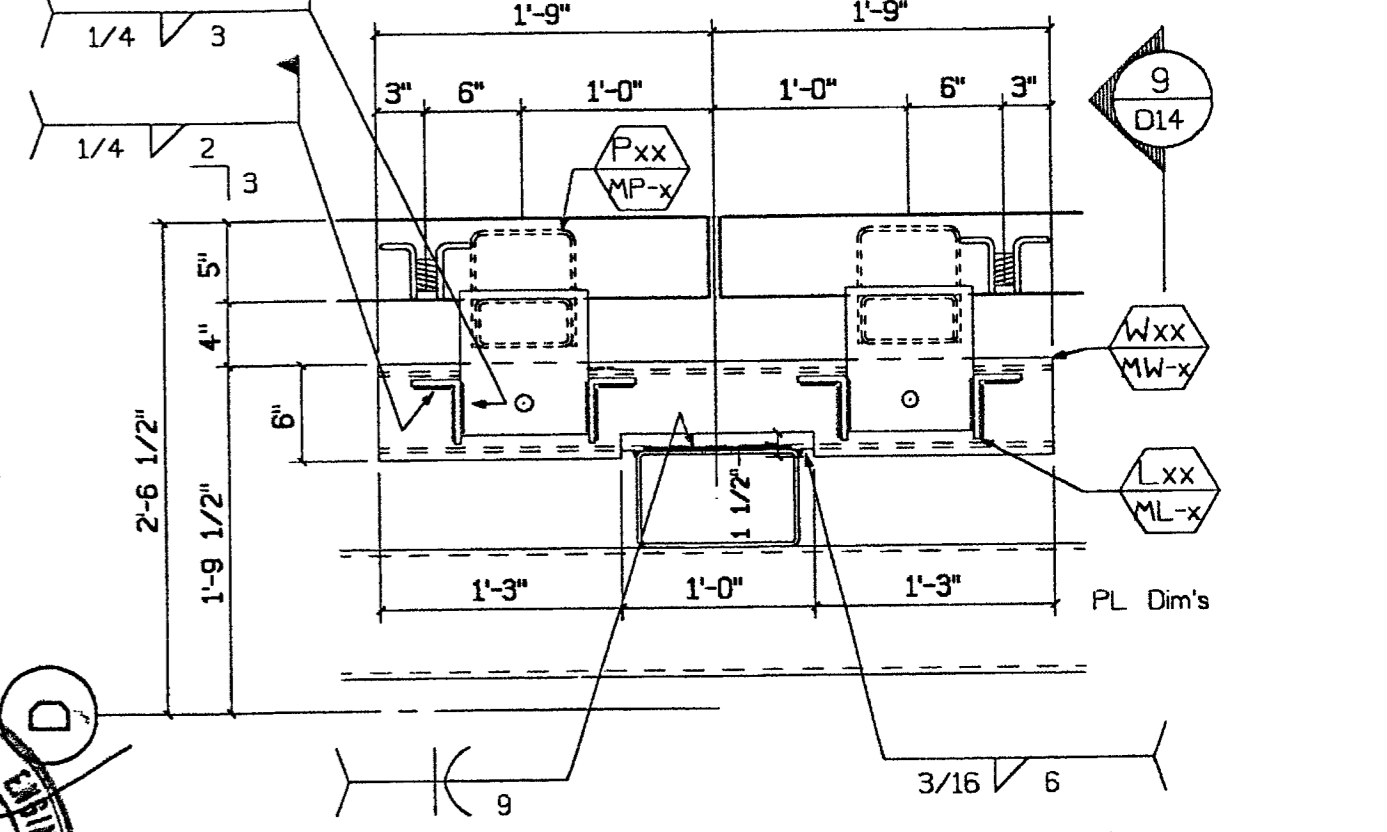

13 Conn. Plan
D14 1"=1'-0" Type: V

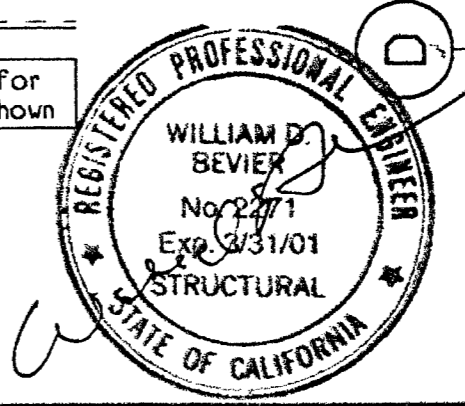

RECEIVED

TURNER CONSTRUCTION

DATE 3/22/00 BY FAX

© CLARK PACIFIC 1999
ALL RIGHTS RESERVED

ALL DRAWINGS AND WRITTEN MATERIAL APPEARING HEREIN CONSTITUTE THE ORIGINAL, UNPUBLISHED WORK OF CLARK PACIFIC, PROTECTED BY COPYRIGHT, AND THE SAME MAY NOT BE REPRODUCED, USED, OR DISCLOSED WITHOUT THE WRITTEN CONSENT OF CLARK PACIFIC.

ITEM	BY	DATE	REV.	DESCRIPTION	DATE	BY	CHK.
ISSUED FOR CONSTRUCTION							
APPROVED							
SUBMITTED JM 3/17/00							
REVISIONS							

CLARK PACIFIC

1980 South River Road
West Sacramento CA 95691

TEL: (916) 371-0305
FPO: (916) 372-0323

SCALE: As Noted
DATE: 12/14/99

GENERAL CONTRACTOR
Turner Constr.

DRAWN BY: JM
CHECKED BY:

PROJECT: Stockton CA, Parking Garage

JOB NO. 1282

CONNECTION DETAILS (PARKING)

DRAWING NUMBER D-14

SUBMITTED MAR 17 2000 CLARK PACIFIC

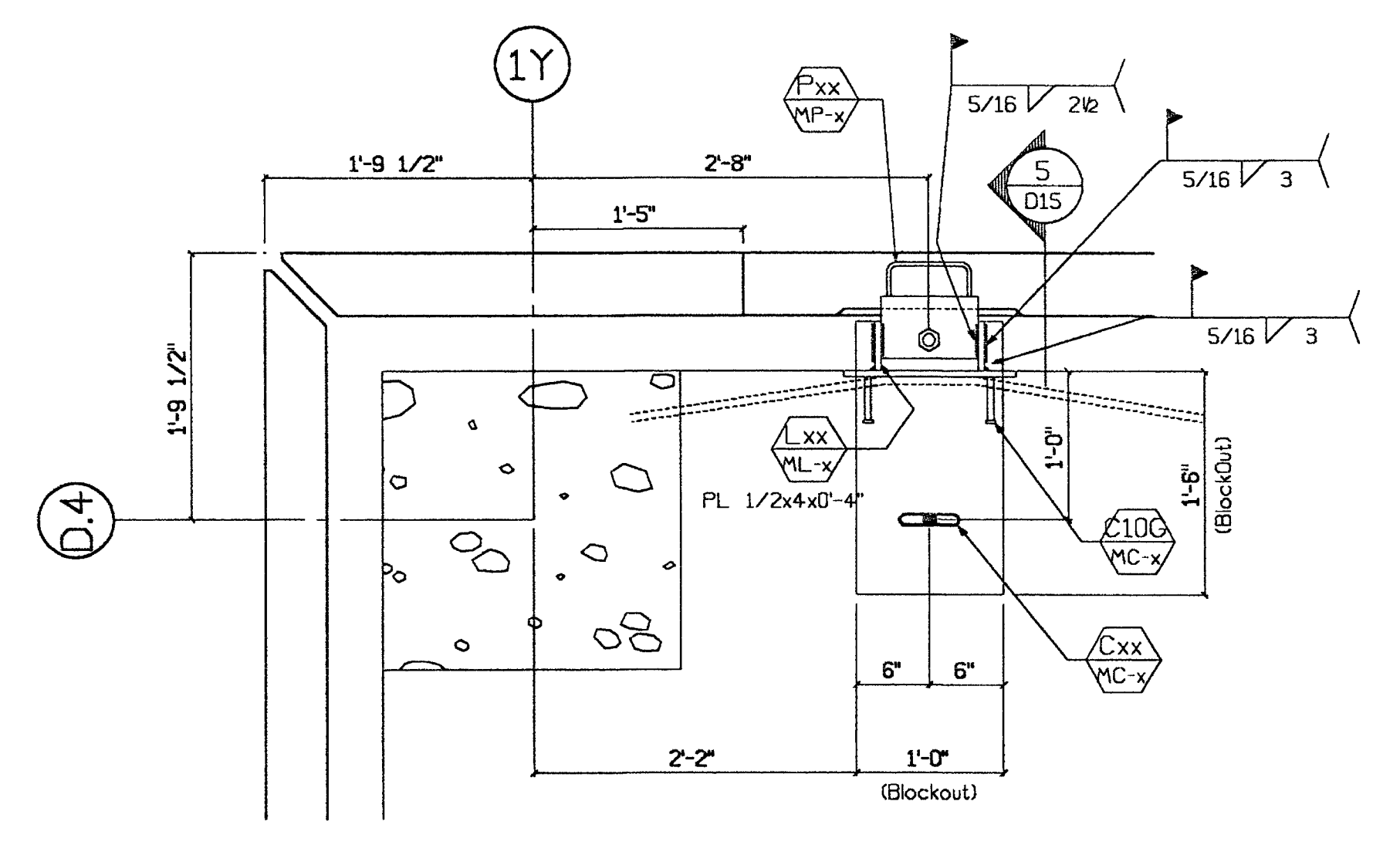
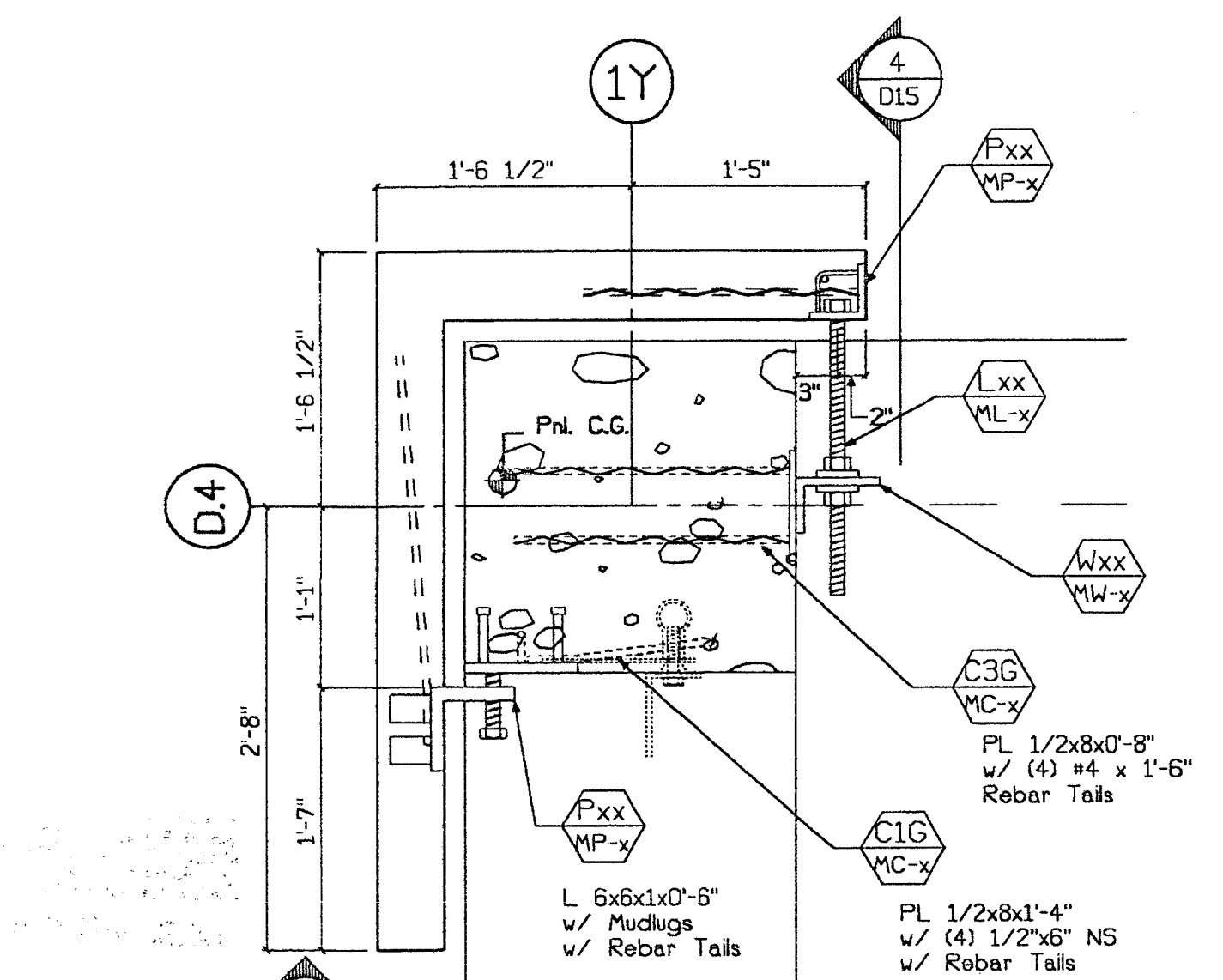
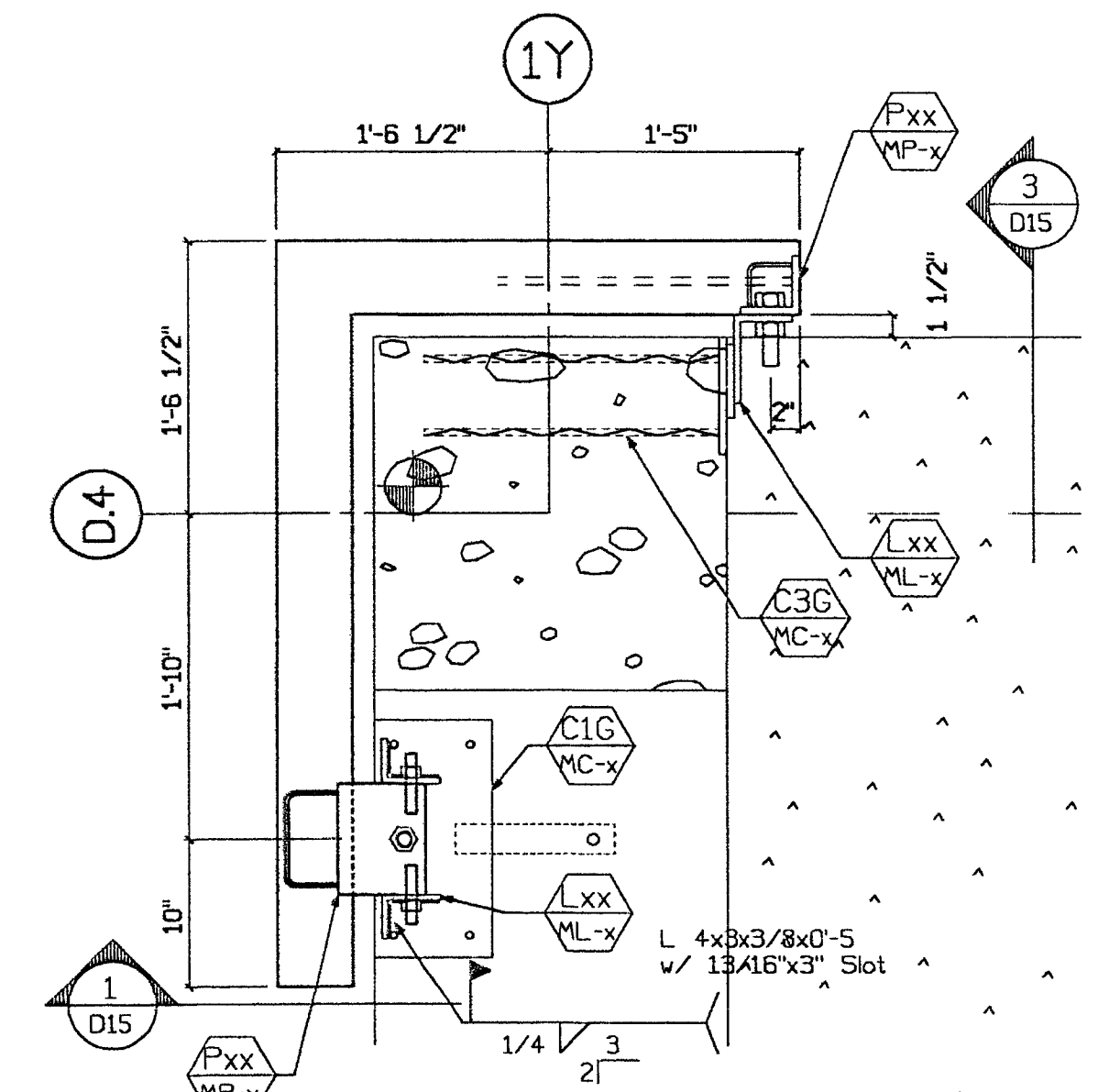
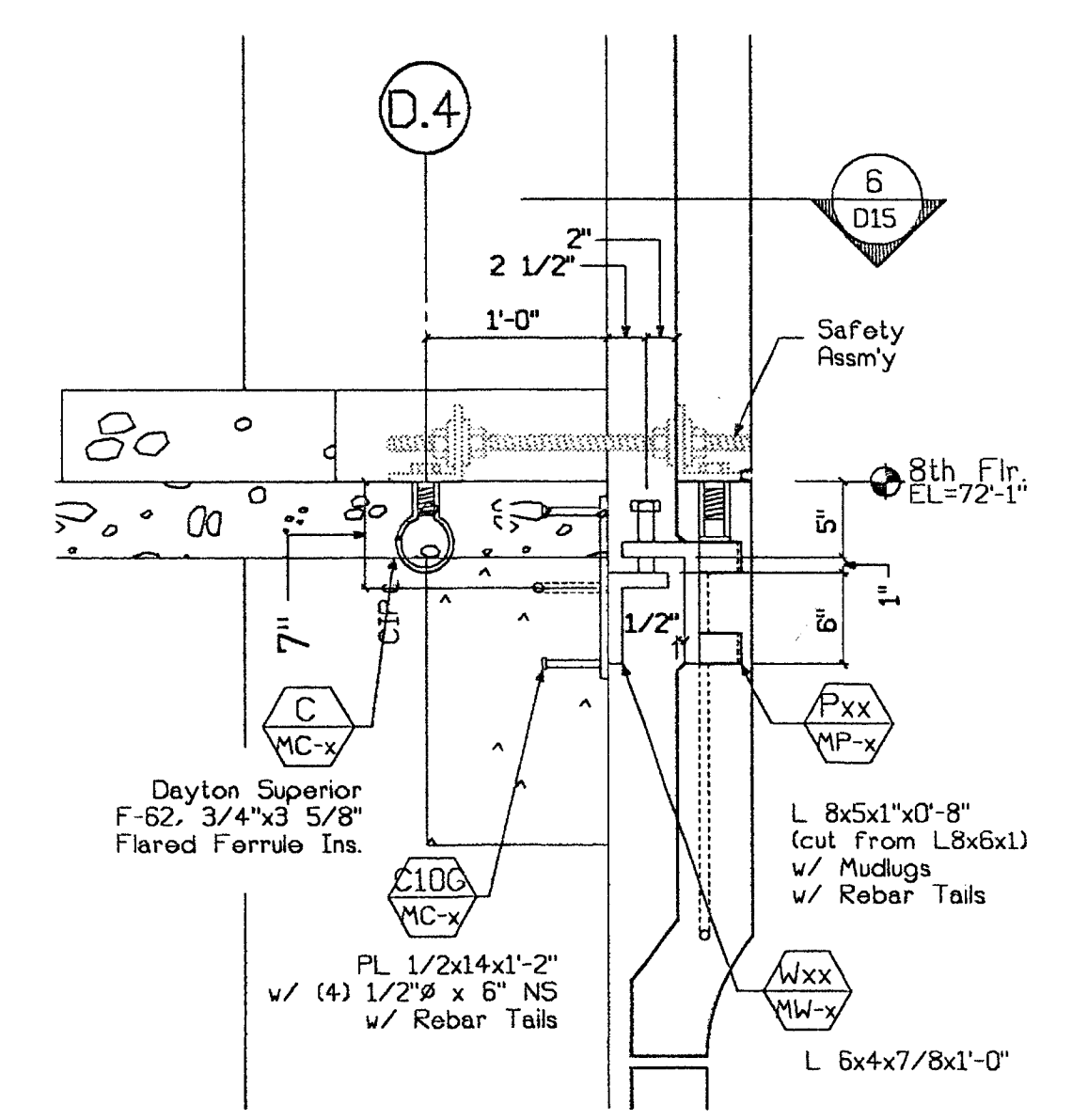
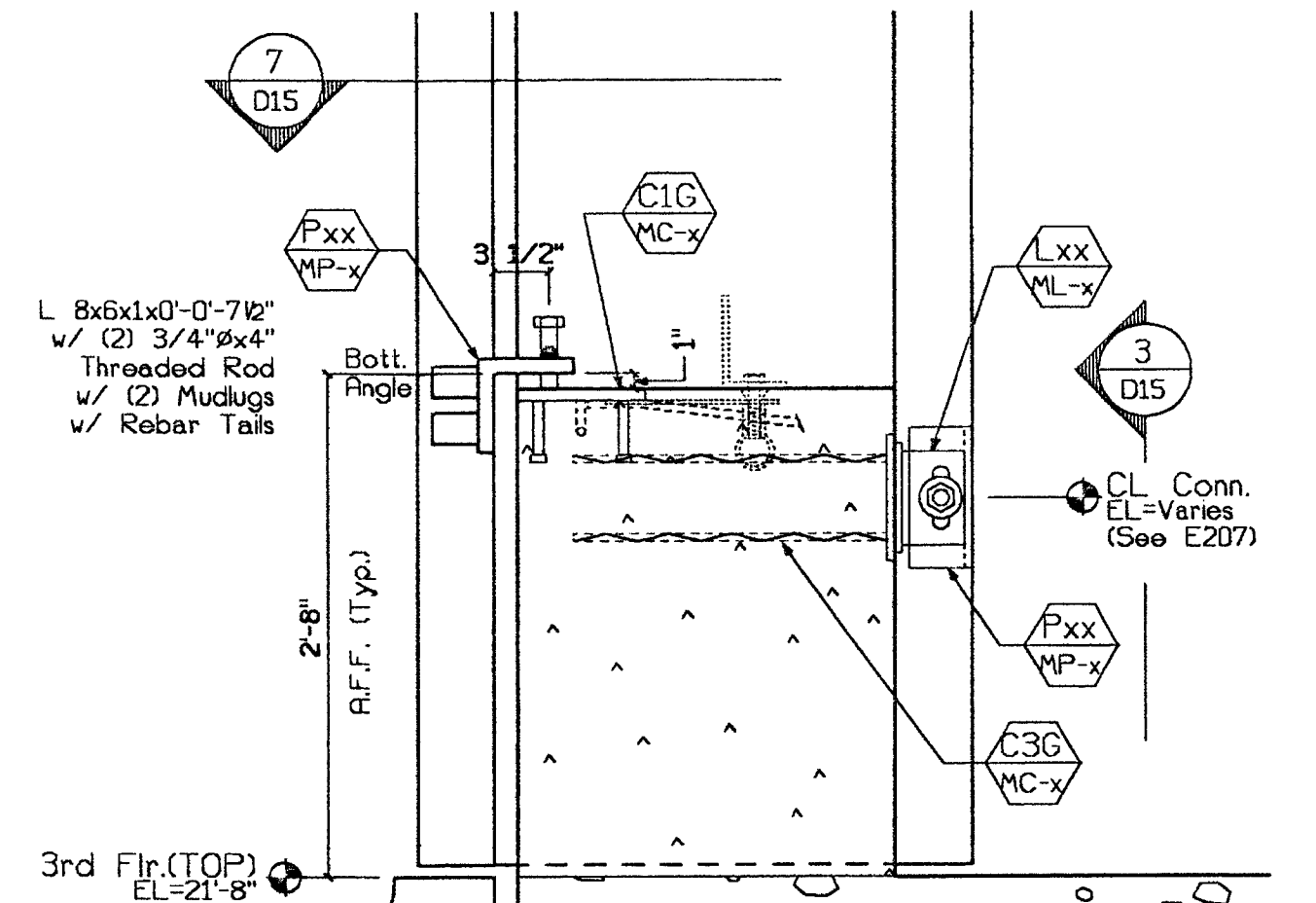
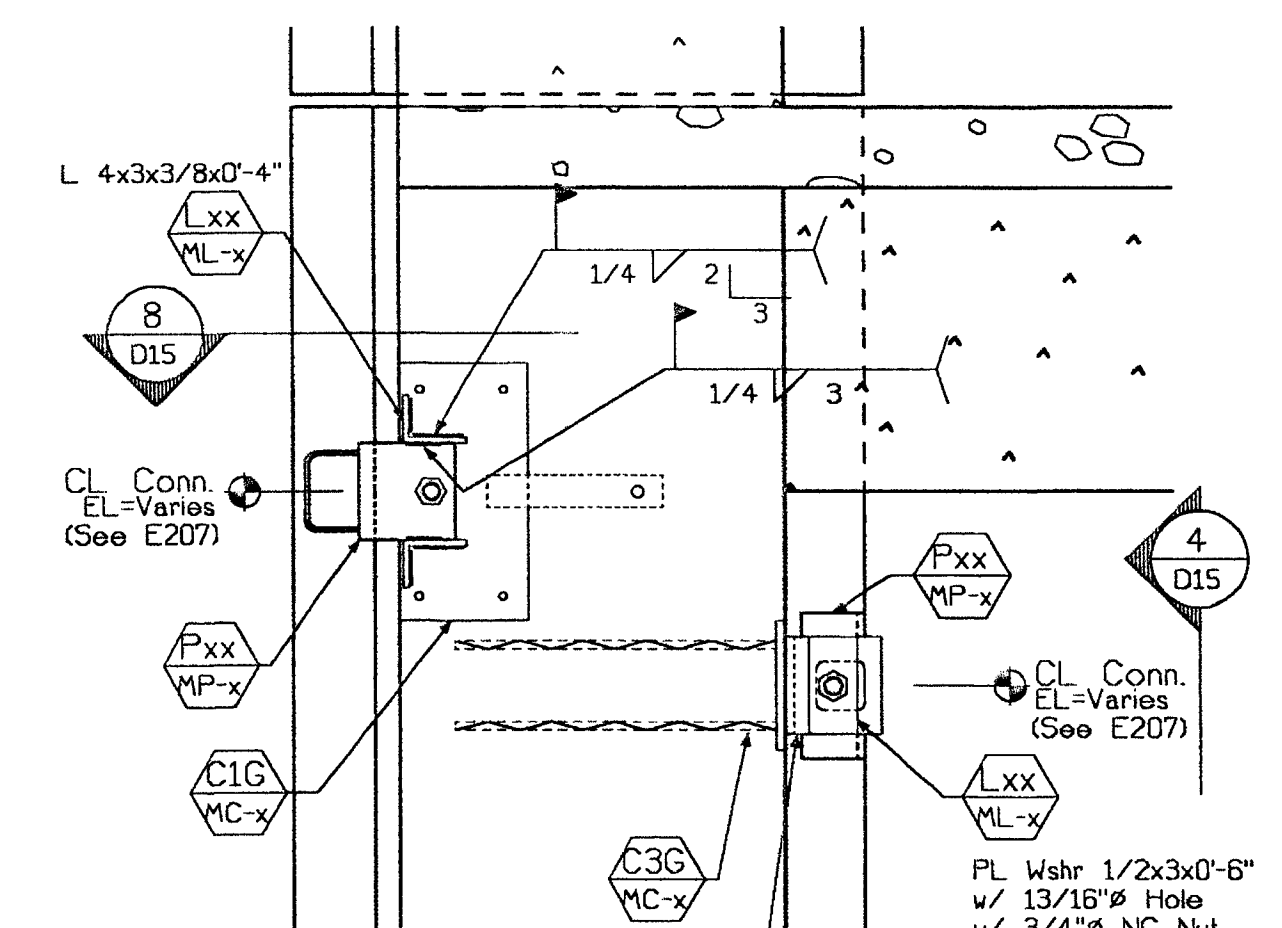
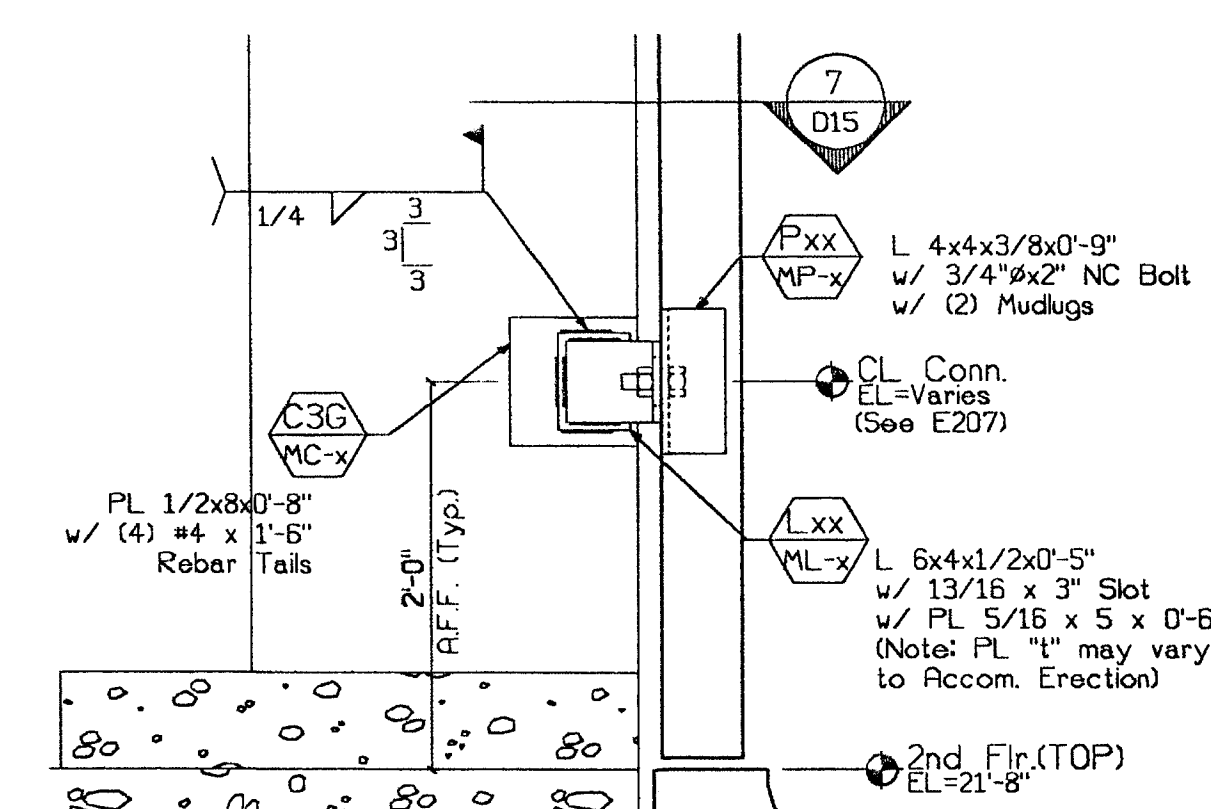
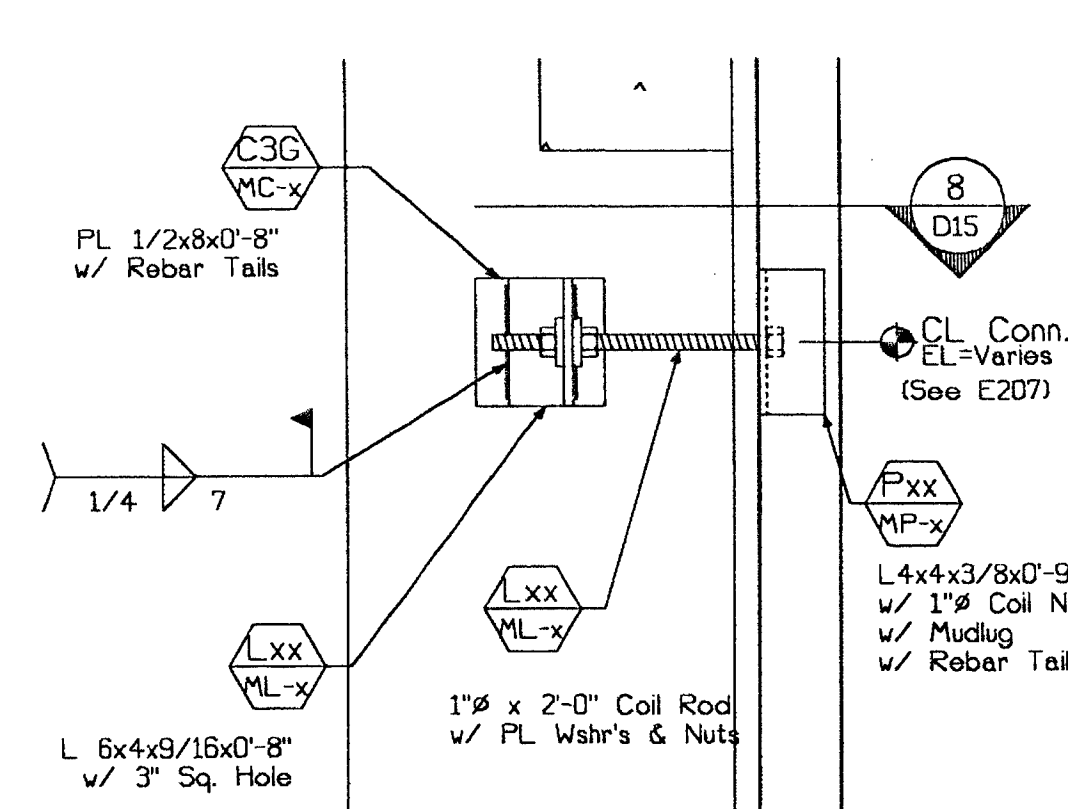
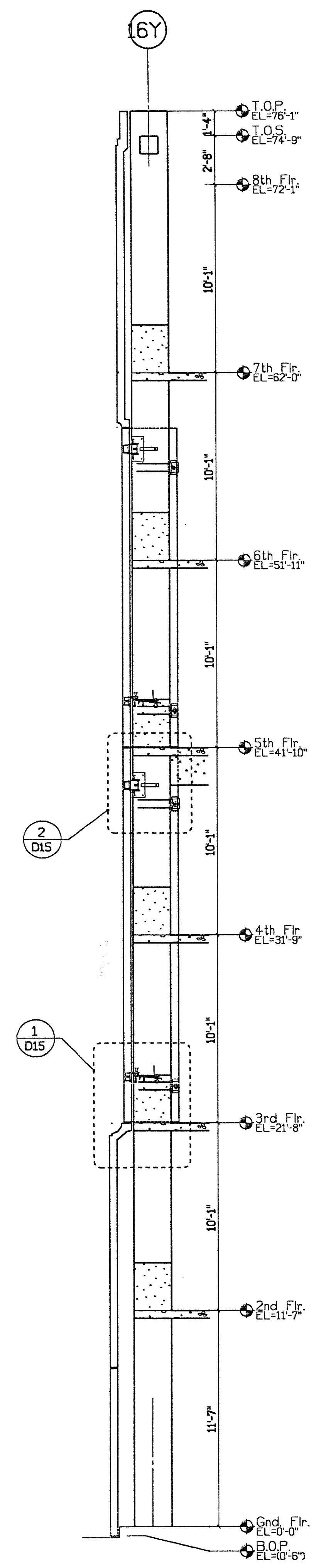

APPROVED
DATE: 3/28/00
BY: BH

TURNER CONSTRUCTION
No. 2271
Exp. 3/31/01
DATE: 3/22/00

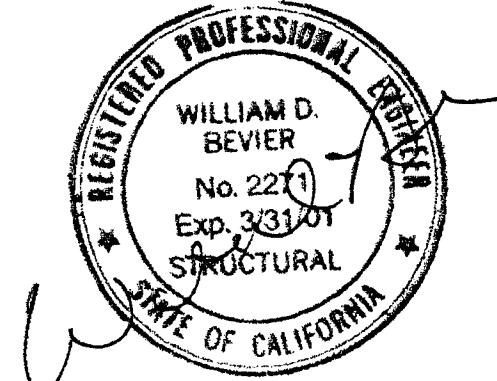

SUBMITTED
MAR 17 2000
CLARK PACIFIC

CLARK PACIFIC 1999 ALL RIGHTS RESERVED <small>ALL DRAWINGS AND WRITTEN MATERIAL APPEARING HEREIN CONSTITUTE THE ORIGINAL, UNPUBLISHED WORK OF CLARK PACIFIC. PROTECTED BY COPYRIGHT, AND THE SAME MAY NOT BE DUPLICATED, USED, OR DISCLOSED WITHOUT THE WRITTEN CONSENT OF CLARK PACIFIC.</small>		ISSUED FOR CONSTRUCTION APPROVED SUBMITTED JM 3/17/00 ITEM BY DATE REV. DESCRIPTION DATE BY CHK.	CLARK PACIFIC 1980 South River Road West Sacramento CA 95691 TEL: (916) 371-0365 FAX: (916) 372-0323 SCALE: As Noted DATE: 12/14/99 PROJECT: Stockton CA, Parking Garage Connection Details (Parking)	GENERAL CONTRACTOR Turner Constr. DRAWN BY: JM CHECKED BY: JOB NO. 1282 DRAWING NUMBER D-15
--	--	---	--	--

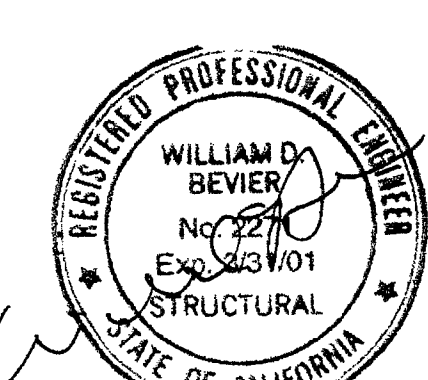
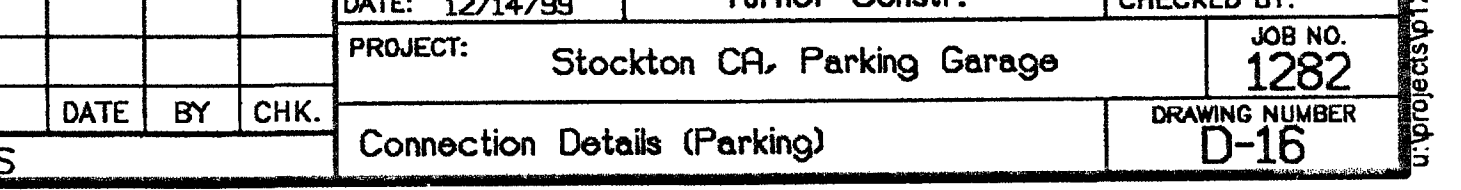
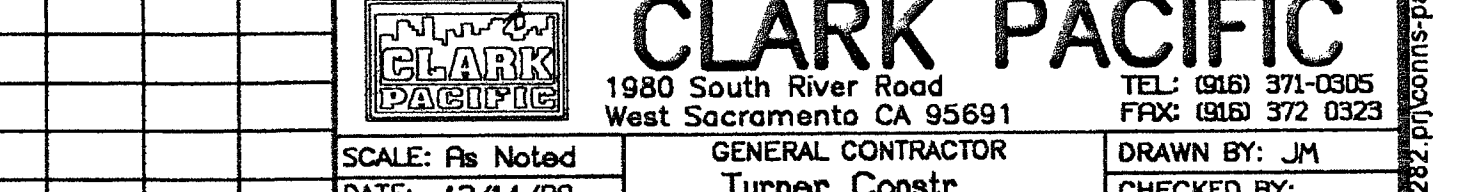
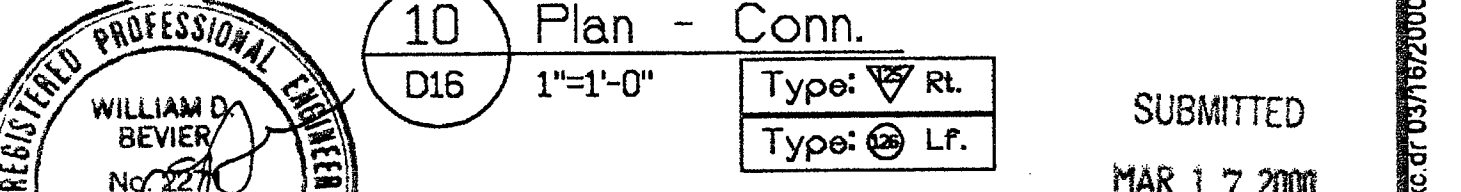
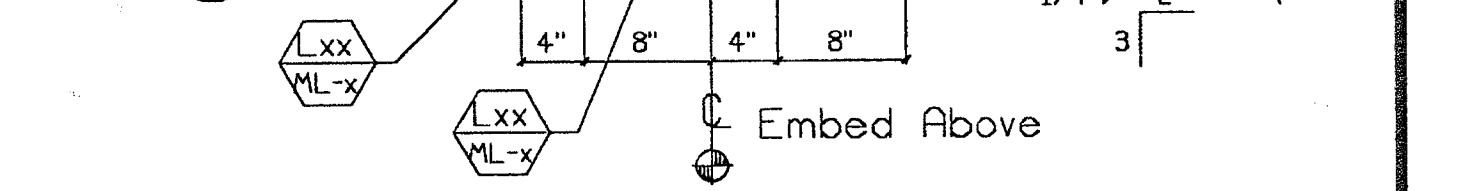
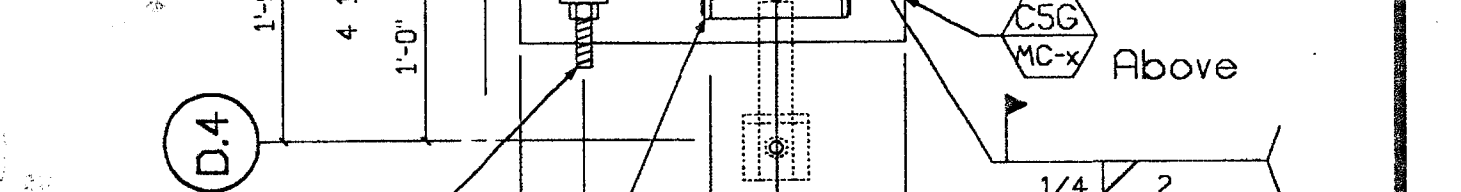
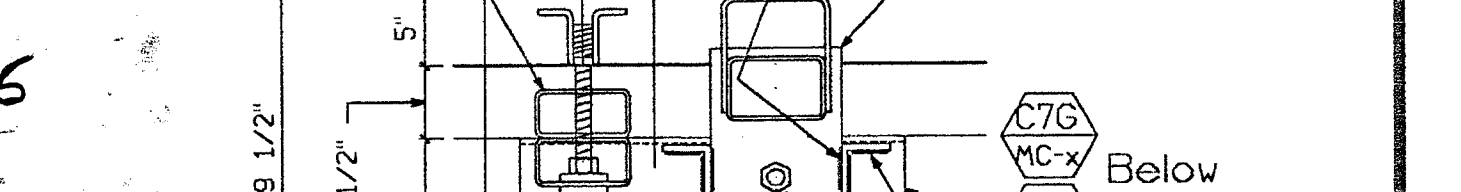
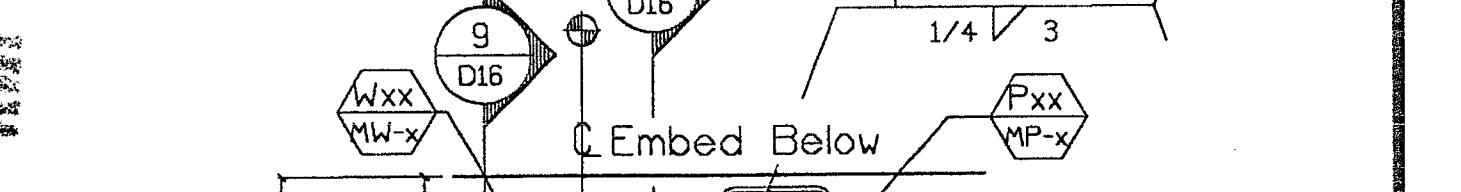
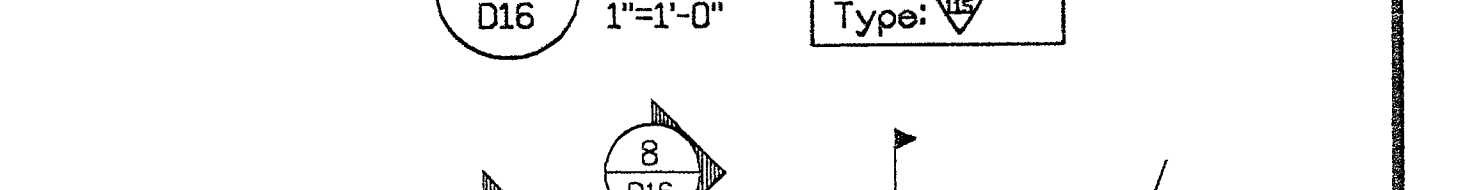
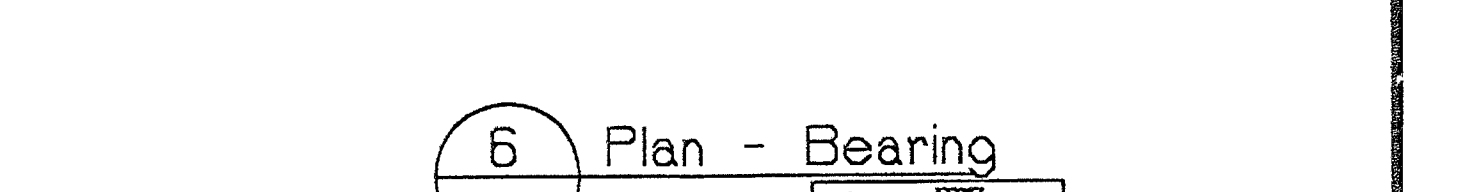
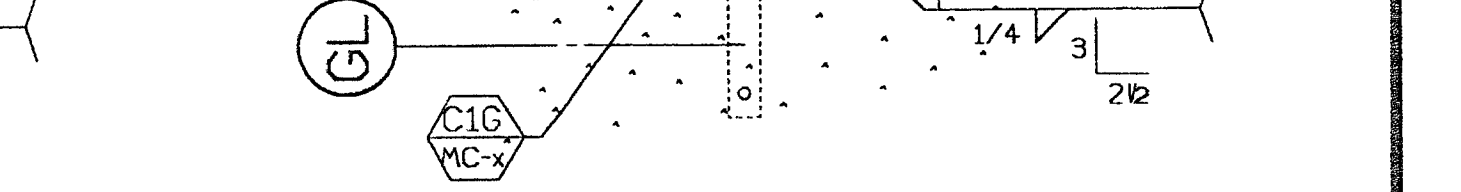
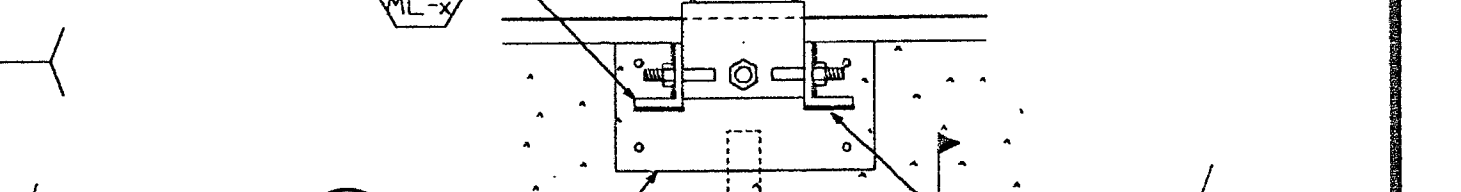
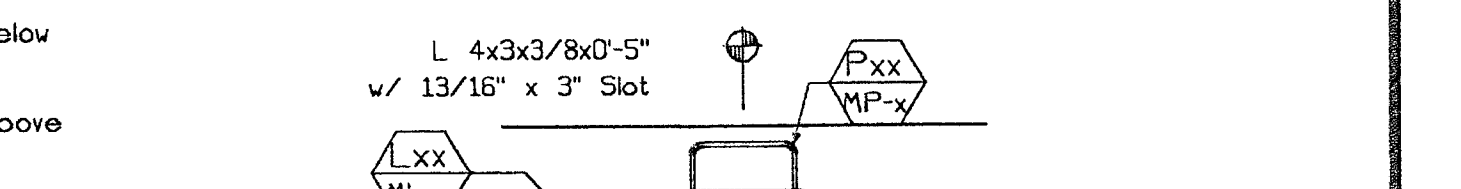
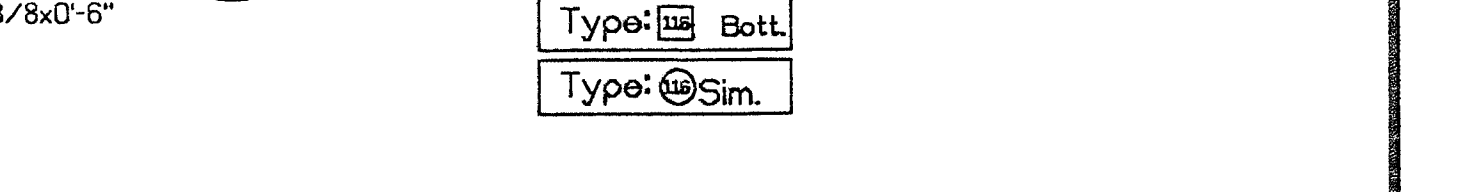
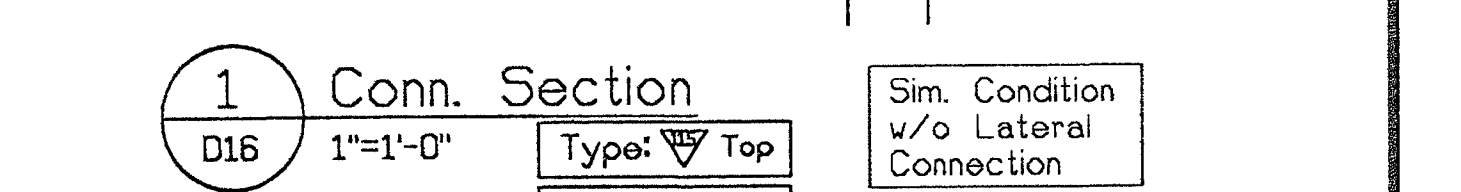
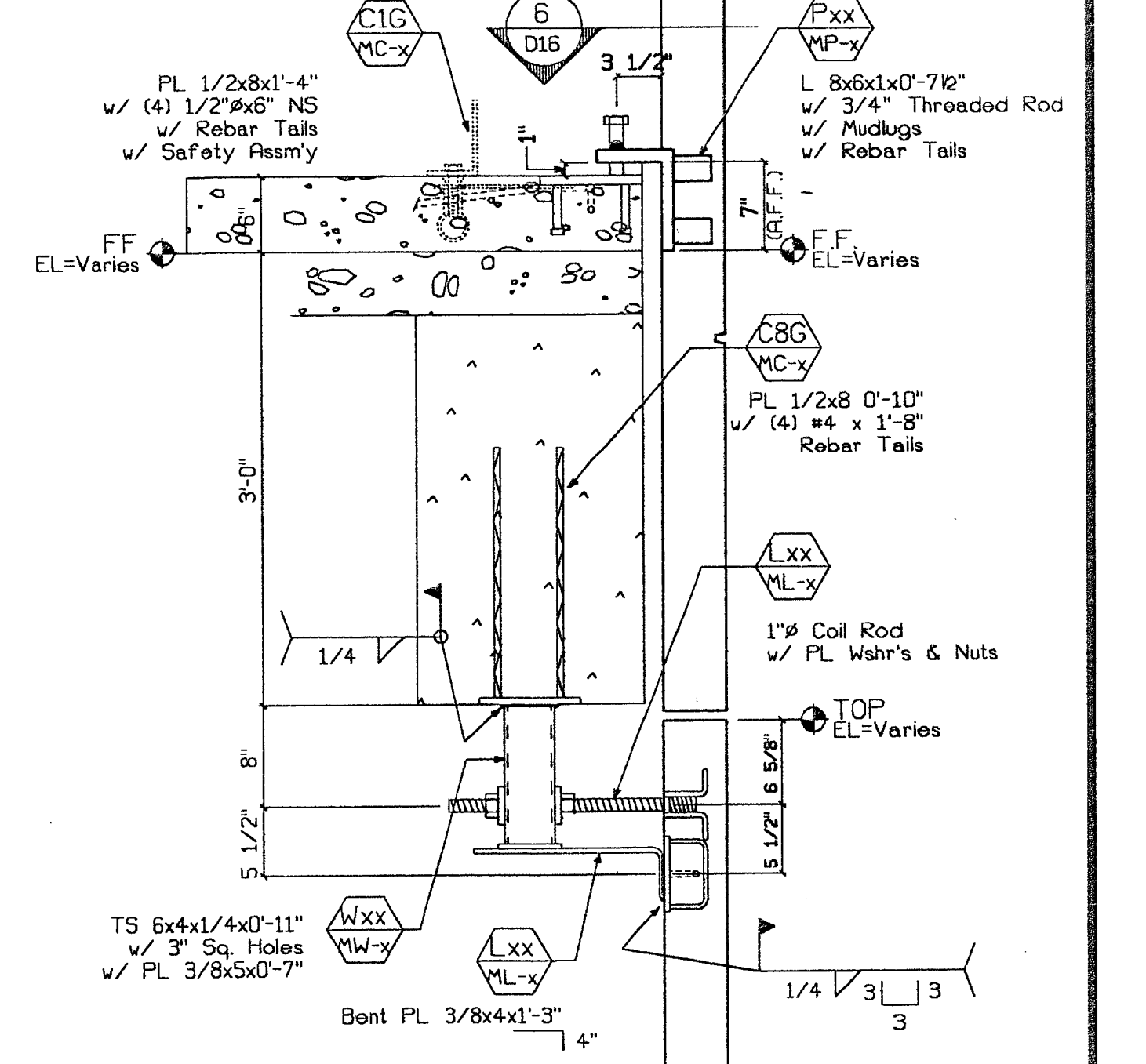
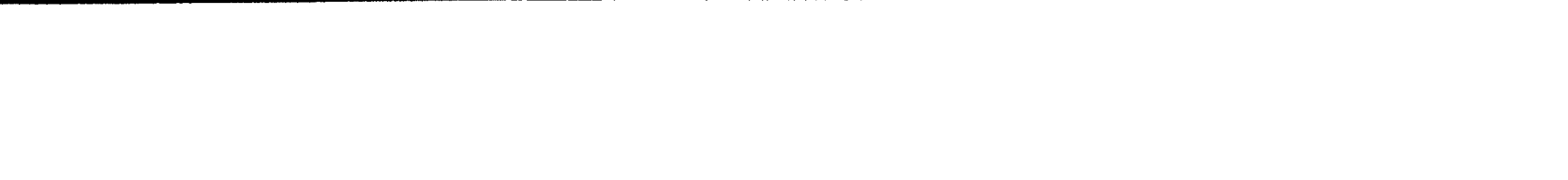
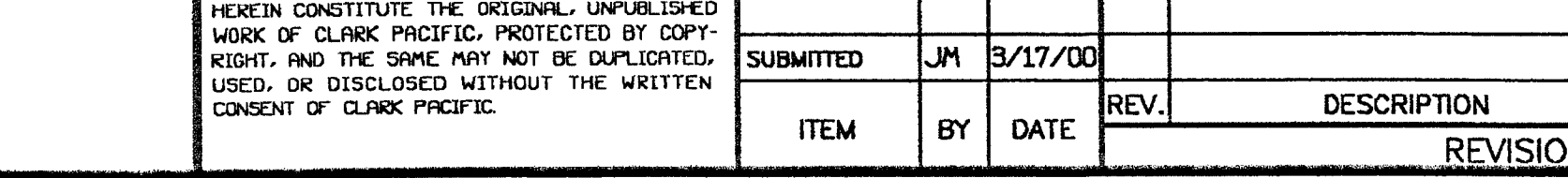
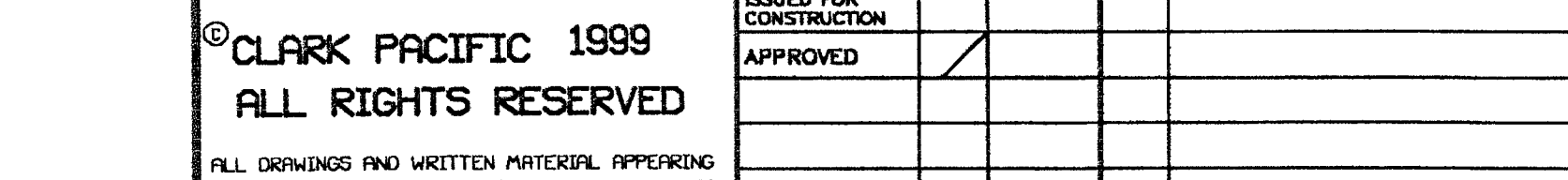
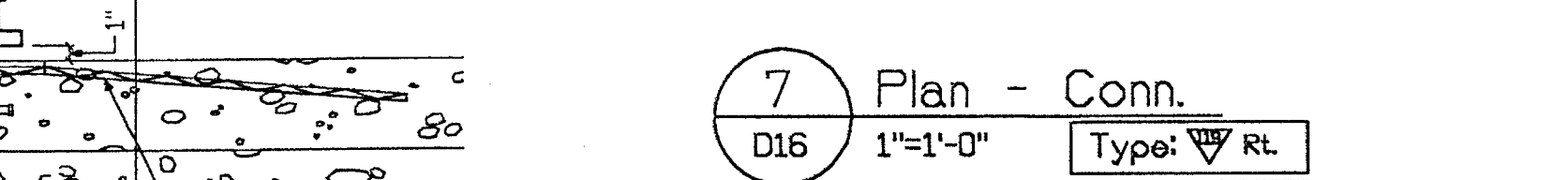
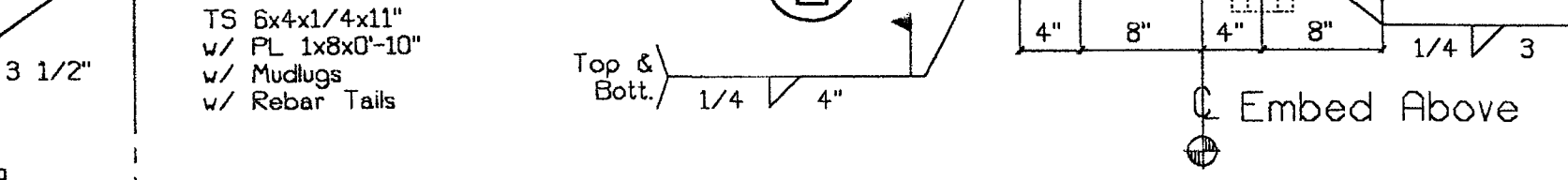
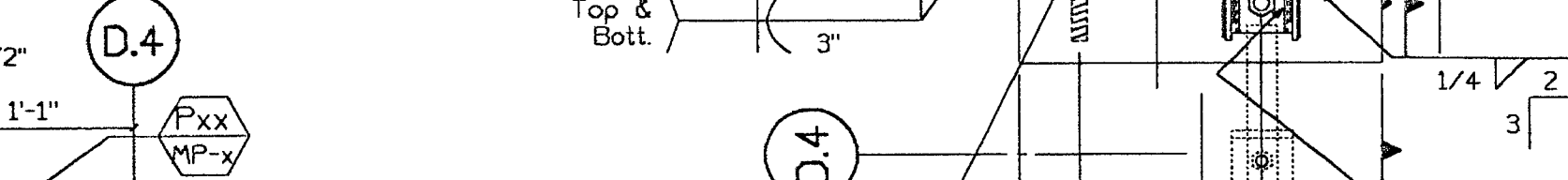
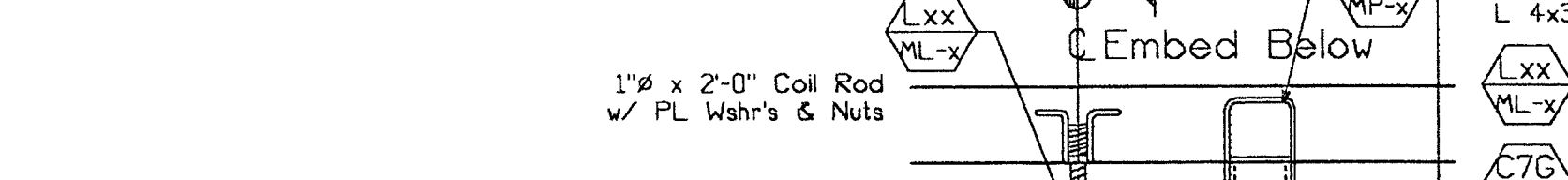
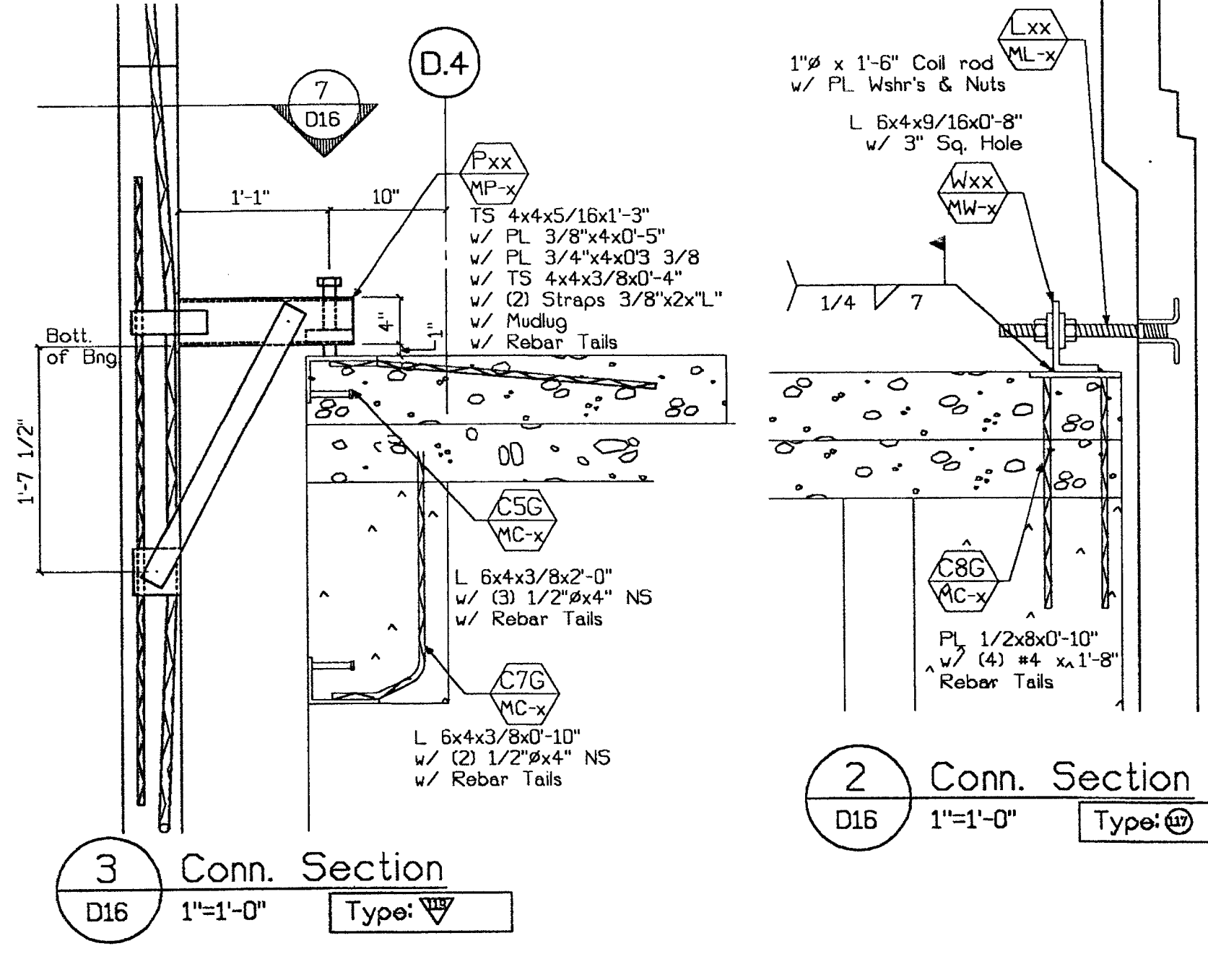
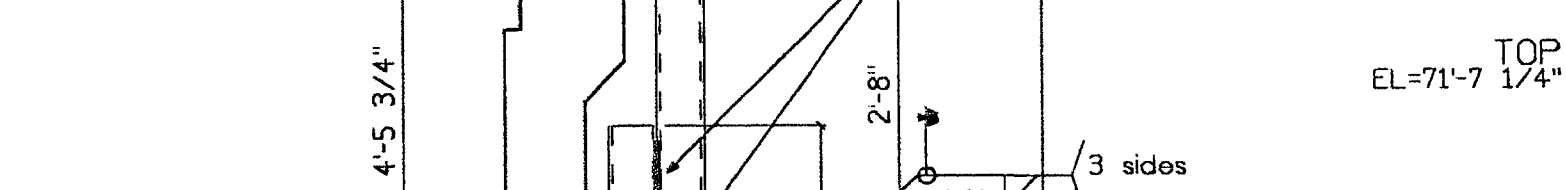
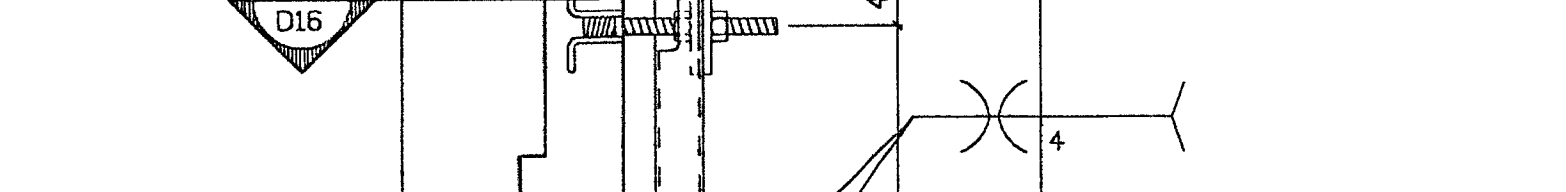
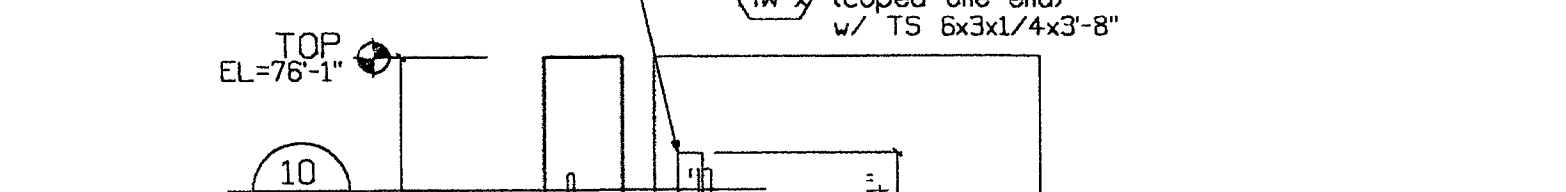
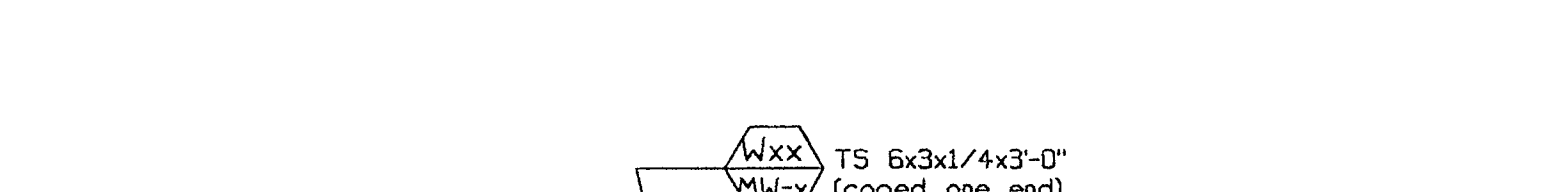
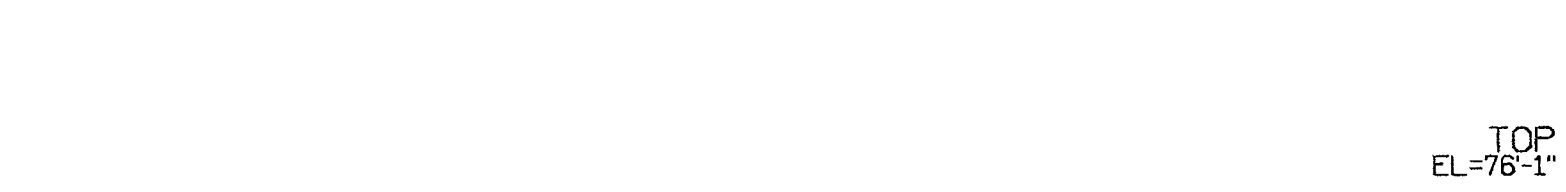
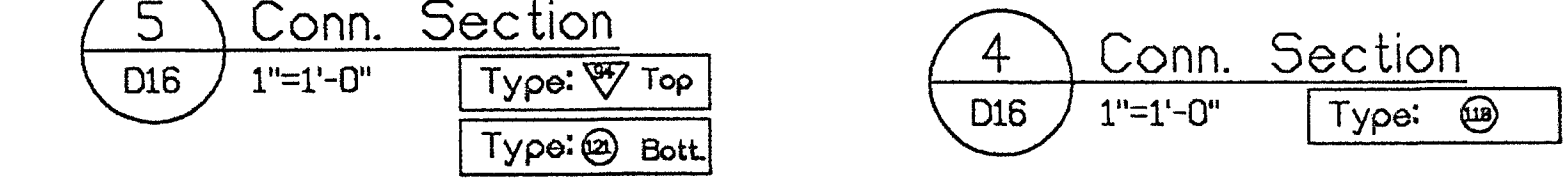
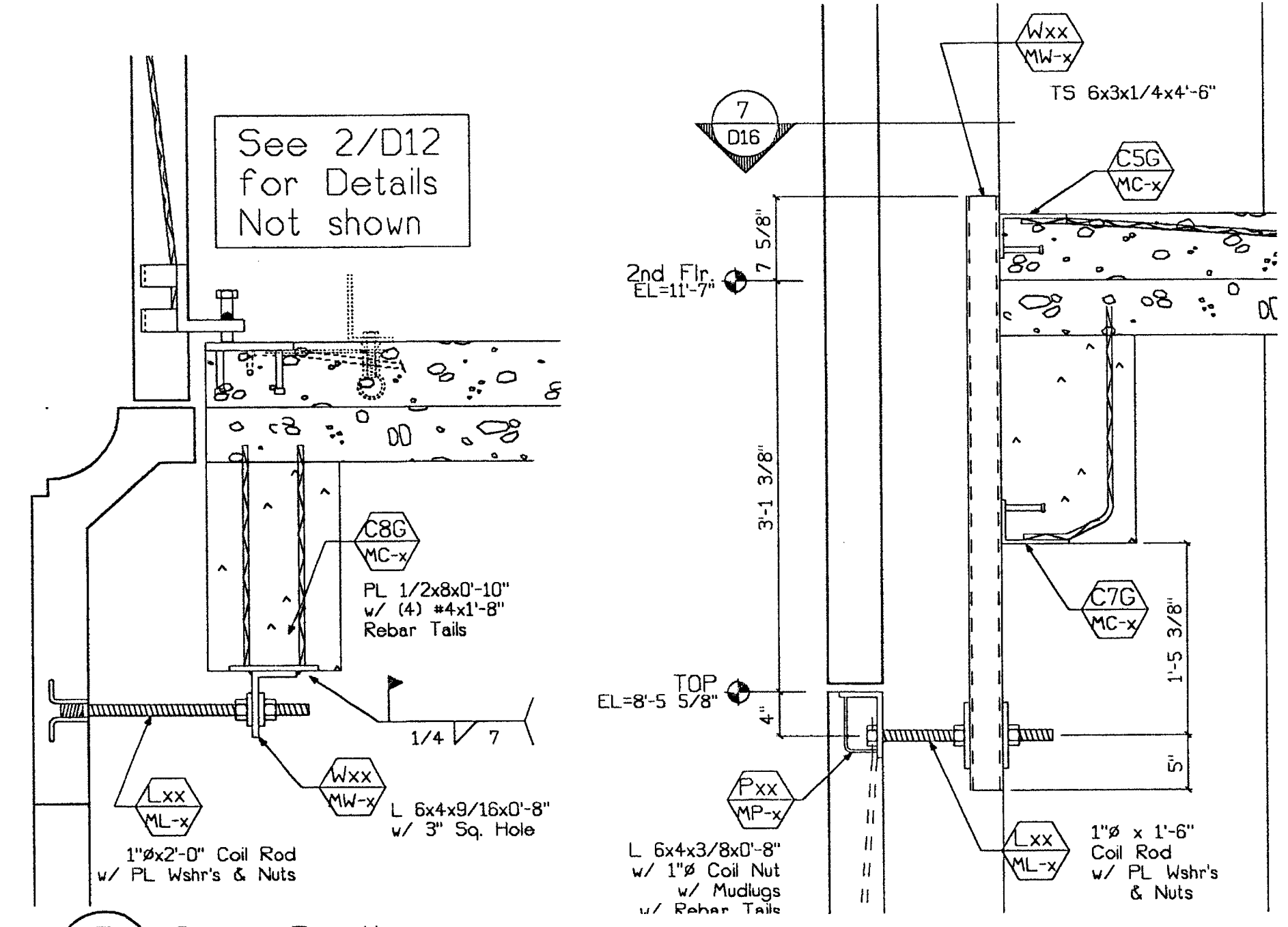
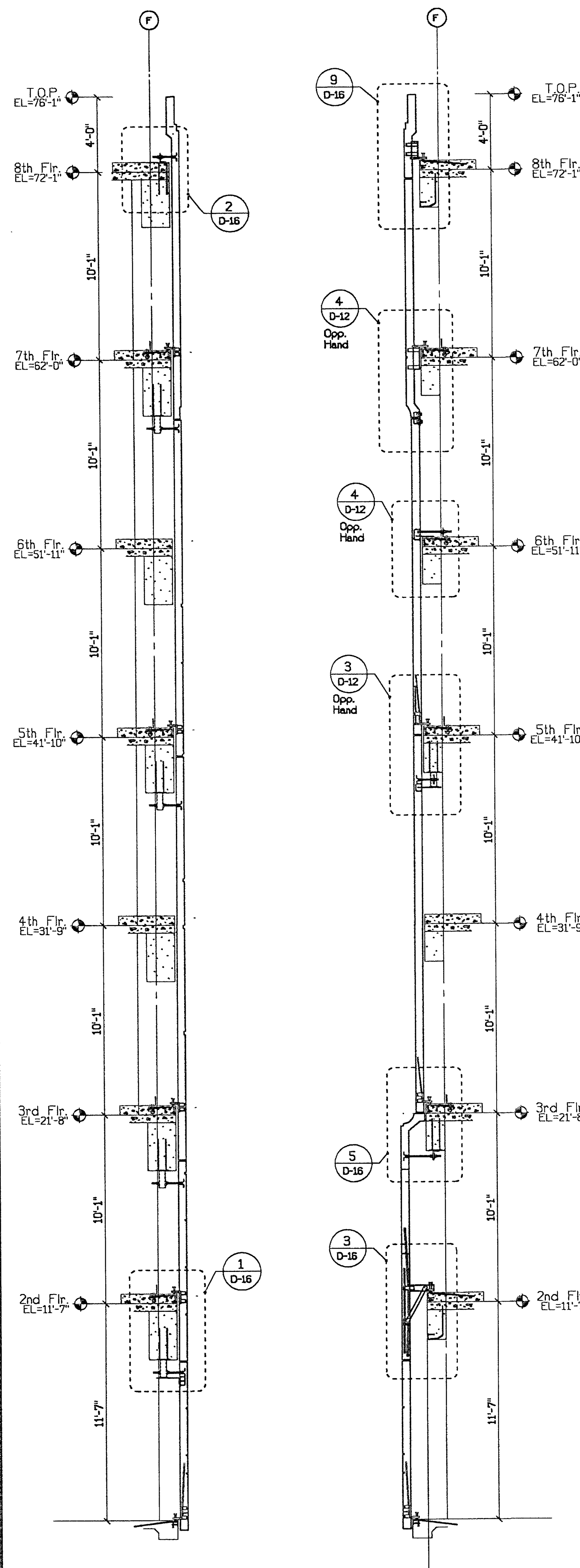

CLARK PACIFIC 1999
ALL RIGHTS RESERVED

ISSUED FOR APPROVED

APPROVED

DATE: 12/14/99

PROJECT: Stockton CA, Parking Garage

CLARK PACIFIC
1980 South River Road
West Sacramento CA 95691
TEL: (916) 371-0305
FAX: (916) 372-0323

GENERAL CONTRACTOR
Turner Constr.

DRAWN BY: JM
CHECKED BY:

JOB NO. 1282
DRAWING NUMBER D-16

REVISIONS

ITEM	BY	DATE	DESCRIPTION	DATE	BY	CHK.

3H 3/28/00

SUBMITTED MAR 17 2000 CLARK PACIFIC

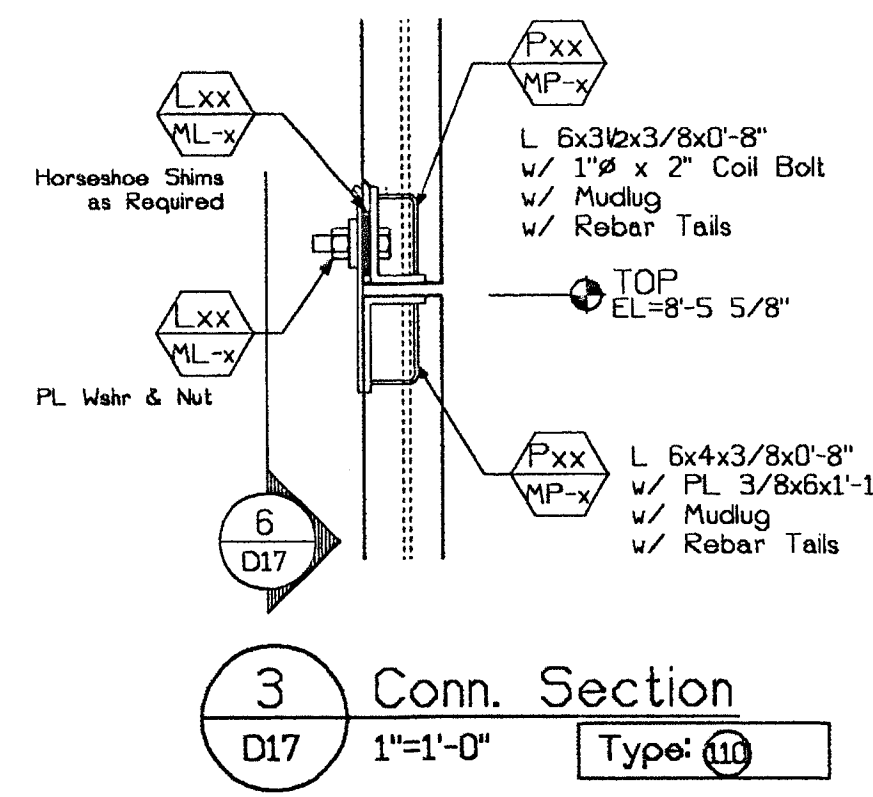

3 Conn. Section
D17 1"=1'-0" Type: (11)

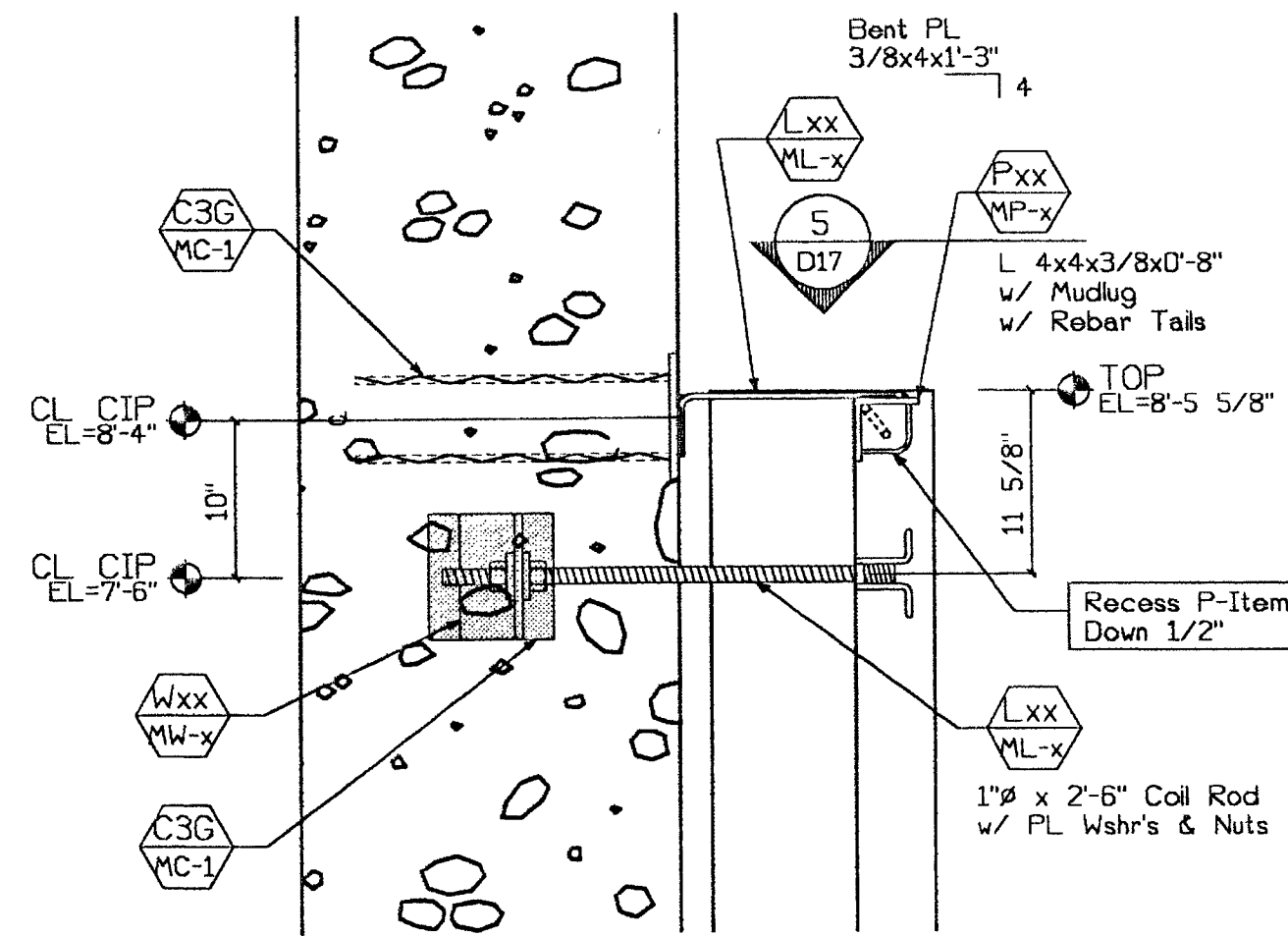

2 Conn. Plan
D17 1"=1'-0" Type: (10)

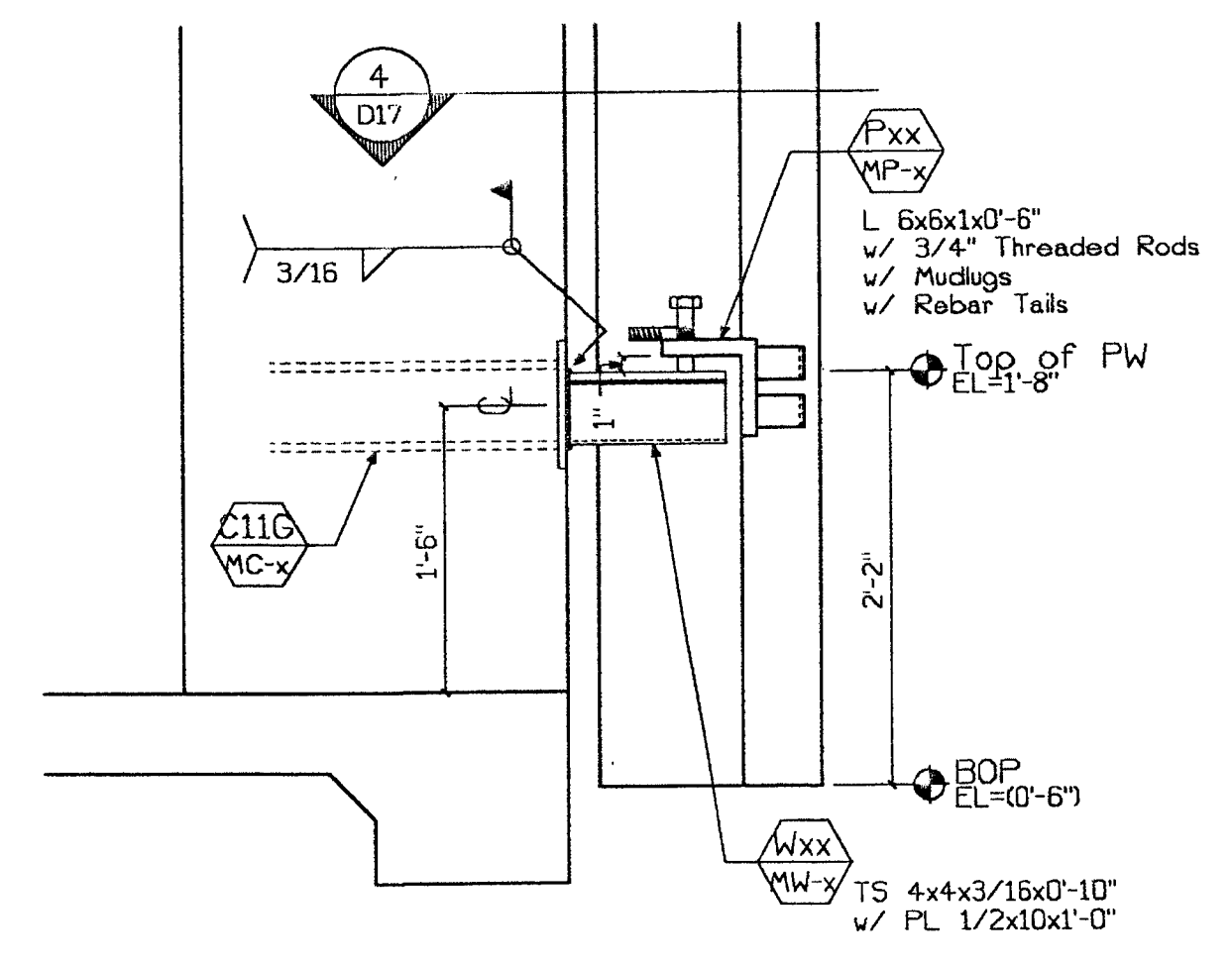

1 Conn. Section
D17 1"=1'-0" Type: (9)

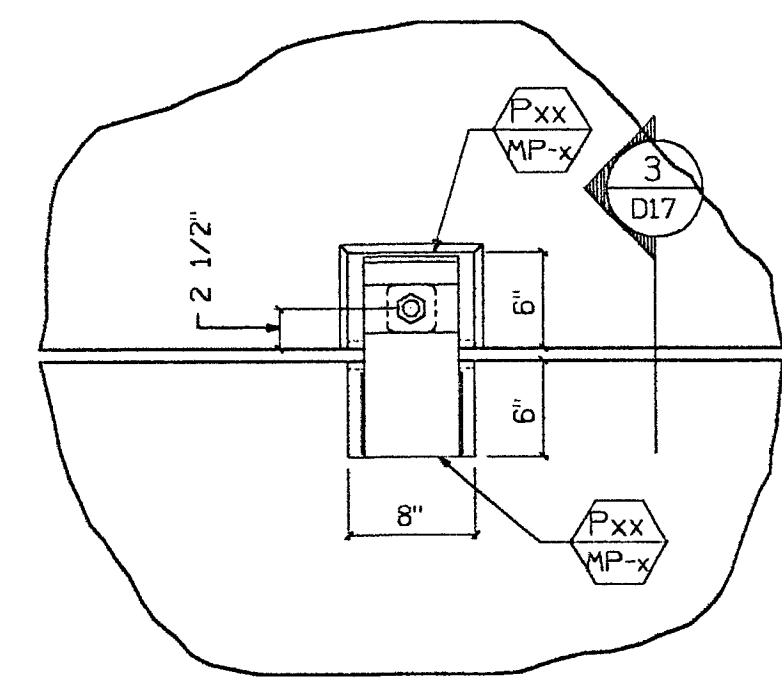

6 Back Of Pnl.
D17 1"=1'-0" Type: (10)

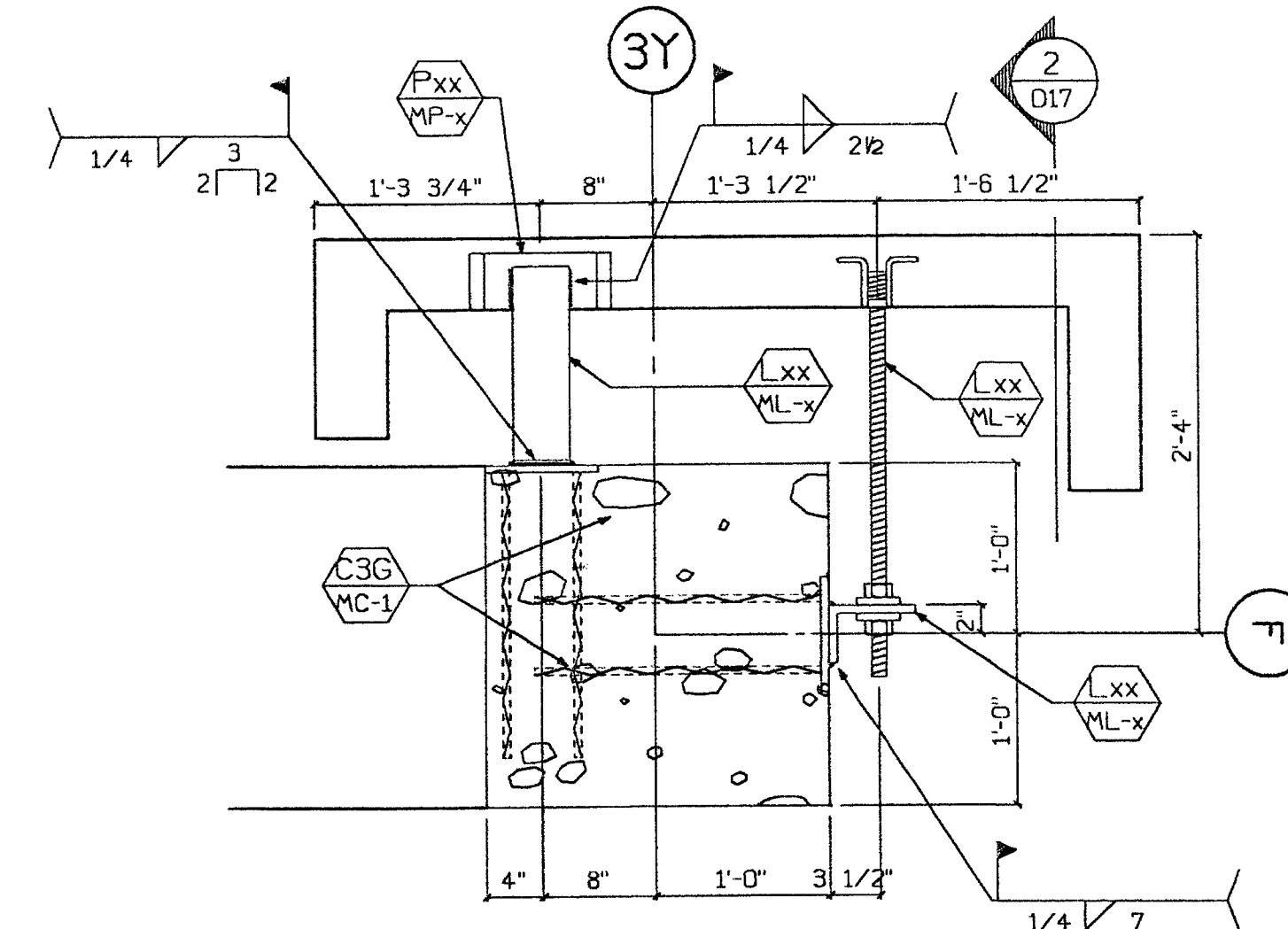

5 Conn. Plan
D17 1"=1'-0" Type: (10) Lf.
Type: (9) Rt.

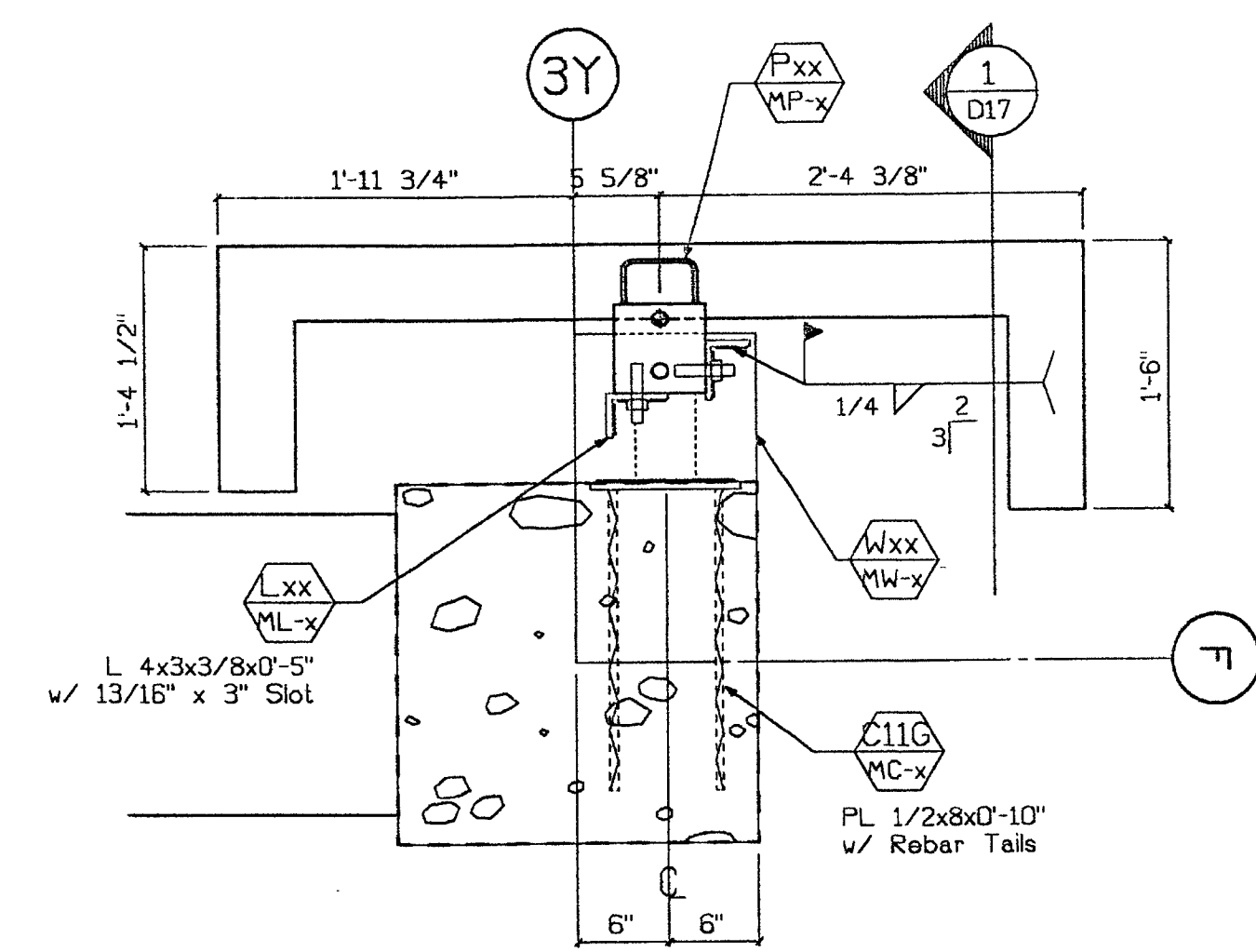

4 Conn. Plan
D17 1"=1'-0" Type: (9)

ISSUED FOR CONSTRUCTION
APPROVED
SUBMITTED JM 3/17/00
ITEM BY DATE REV. DESCRIPTION DATE BY CHK.
REVISIONS

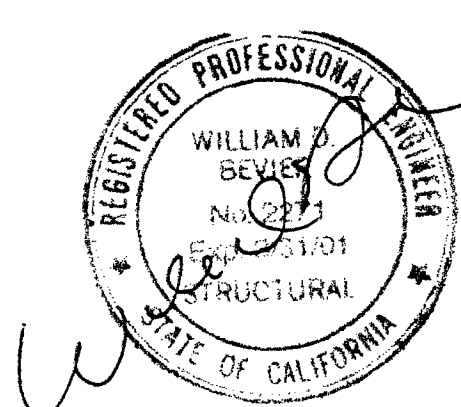
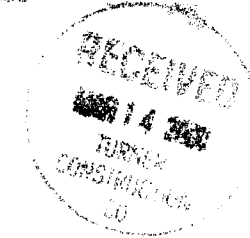

SUBMITTED
MAR 17 2000
CLARK PACIFIC

© CLARK PACIFIC 1999
ALL RIGHTS RESERVED

ALL DRAWINGS AND WRITTEN MATERIAL APPEARING HEREIN CONSTITUTE THE ORIGINAL, UNPUBLISHED WORK OF CLARK PACIFIC. PROTECTED BY COPYRIGHT, AND THE SAME MAY NOT BE DUPLICATED, USED, OR DISCLOSED WITHOUT THE WRITTEN CONSENT OF CLARK PACIFIC.

1980 South River Road
West Sacramento CA 95691
TEL: (916) 371-0305
FAX: (916) 372-0323

SCALE: As Noted
DATE: 2/11/00
PROJECT: Stockton CA, Parking Garage
JOB NO: 1282
DRAWING NUMBER: D-17

GENERAL CONTRACTOR
Turner Constr.
DRAWN BY: JM
CHECKED BY:

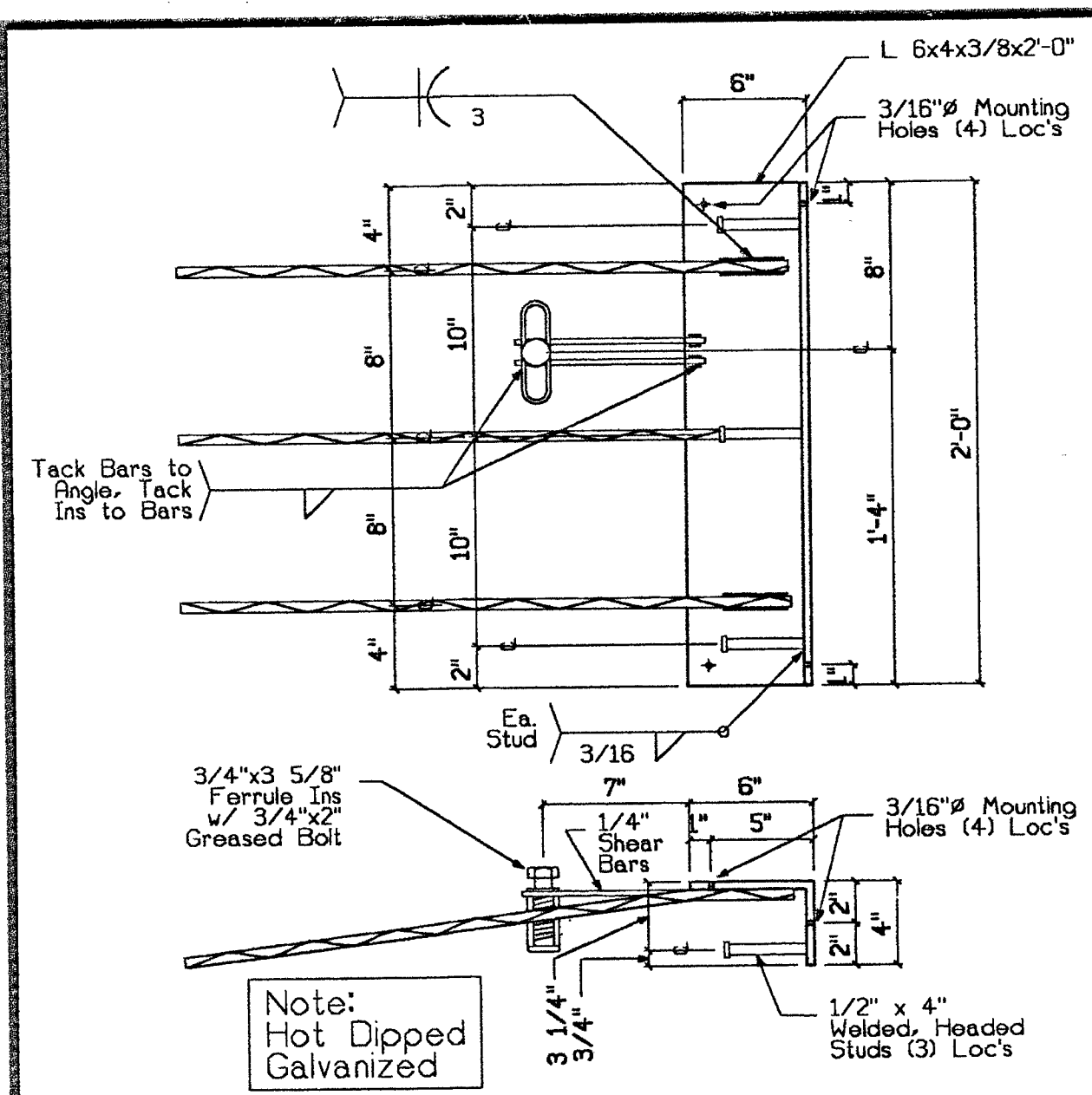

5 CIP - "C5G" 8 8
MC-1 1 1/2"=1'-0" 8

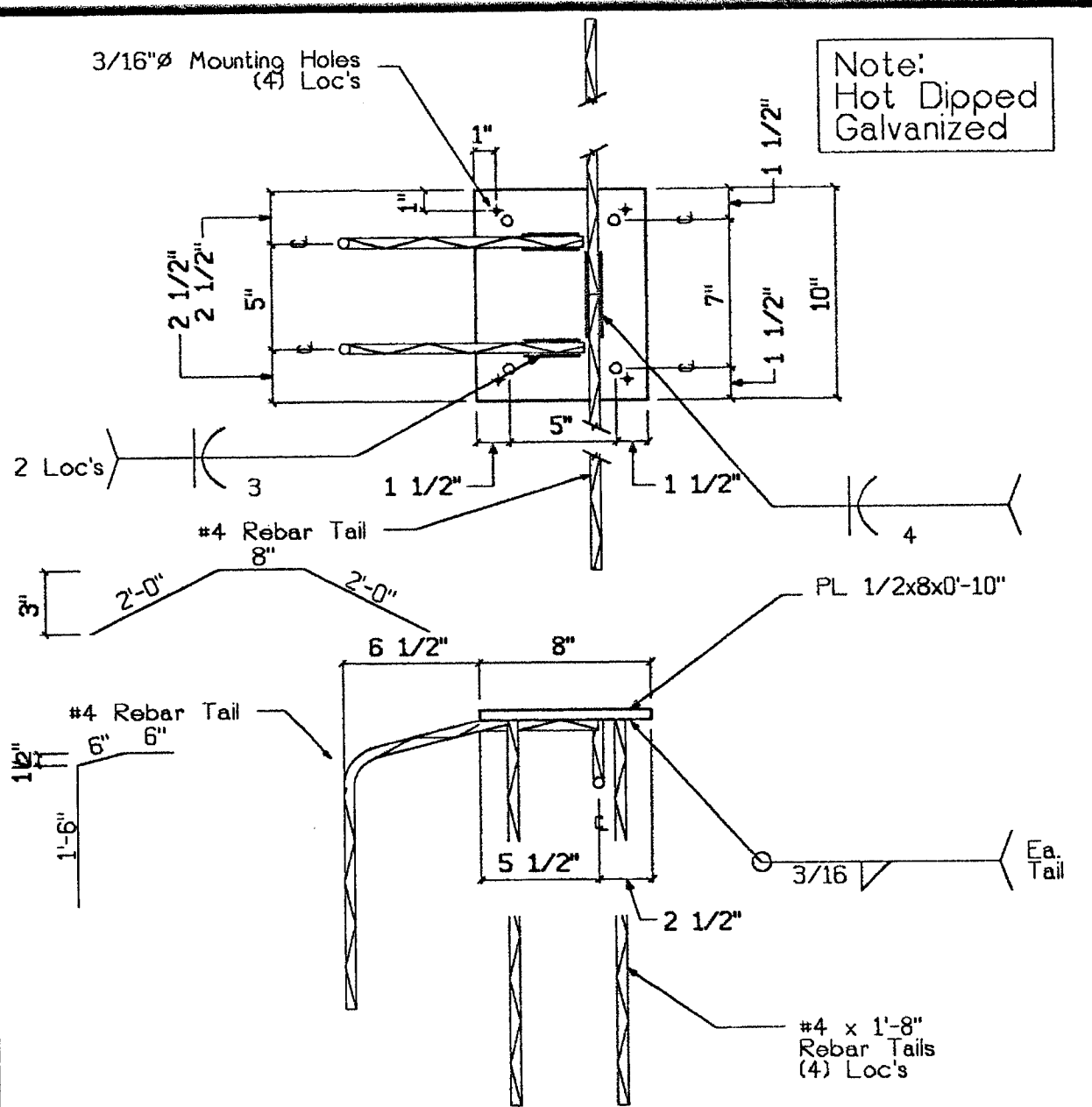

4 CIP - "C4G" 14 14
MC-1 1 1/2"=1'-0" 14

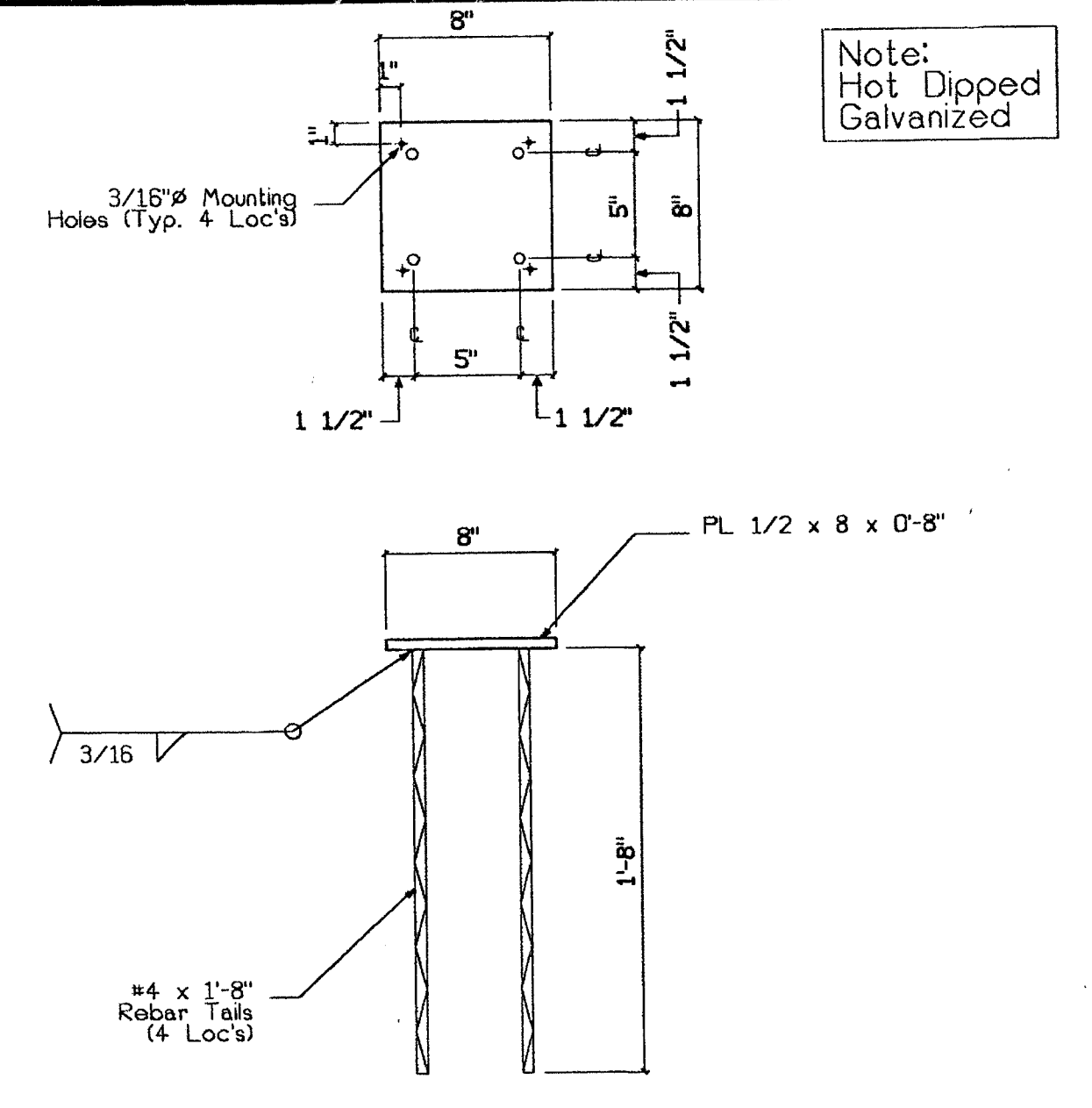

3 CIP - "C3G" 46 46
MC-1 1 1/2"=1'-0" 42 46

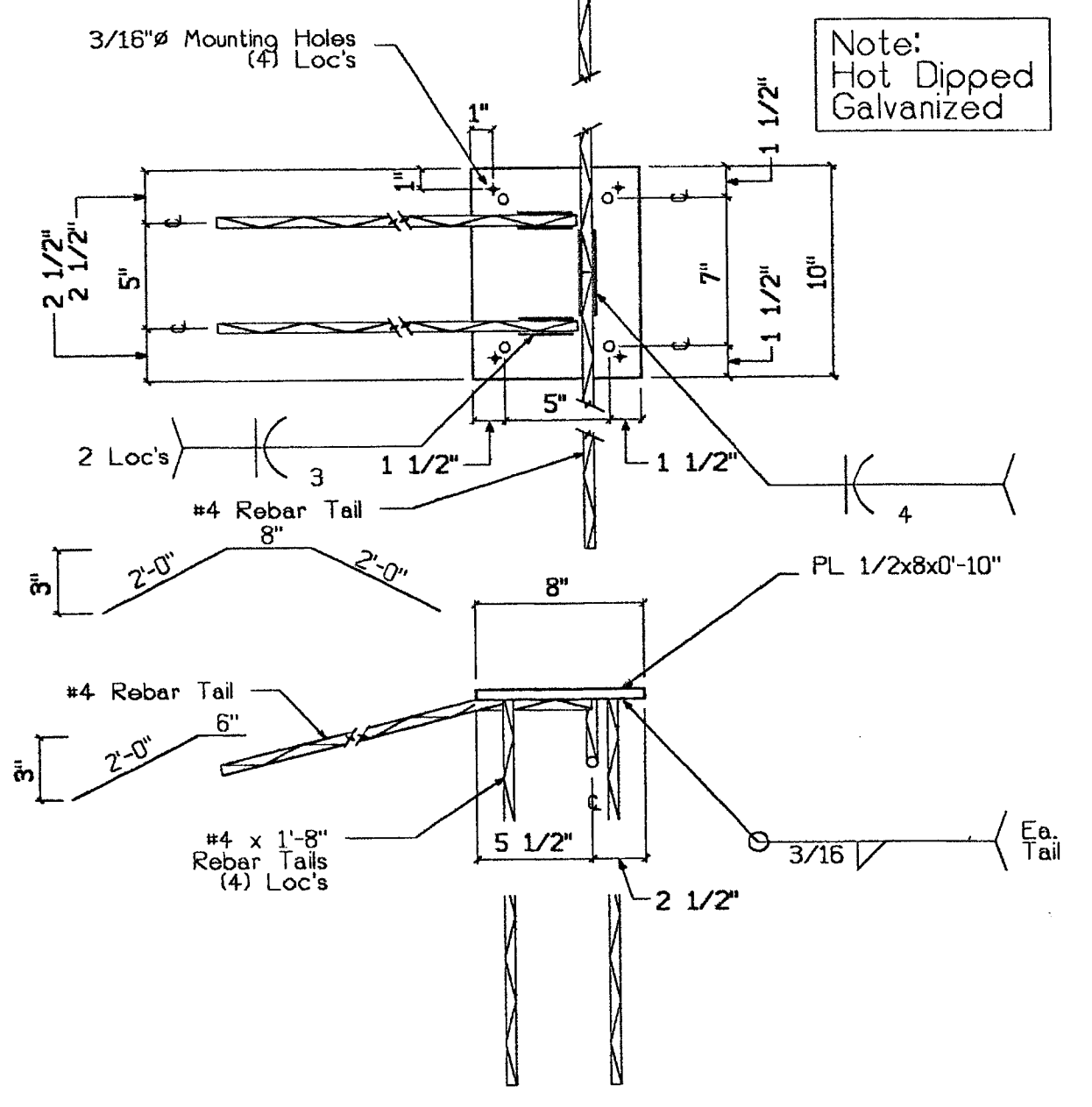

2 CIP - "C2G" 52 52
MC-1 1 1/2"=1'-0" 50 52

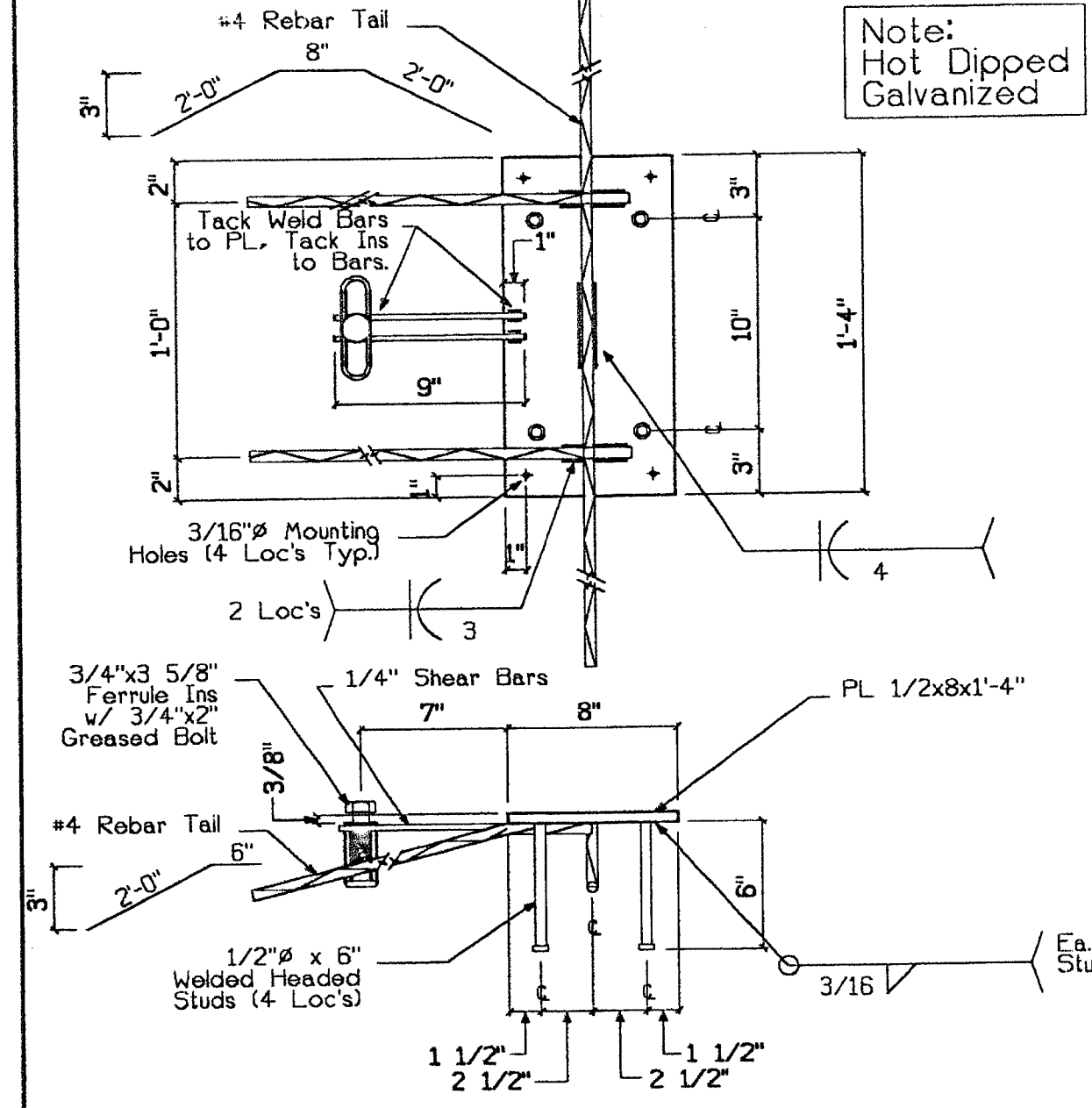

1 CIP - "C1G" 170 170
MC-1 1 1/2"=1'-0" 163 170

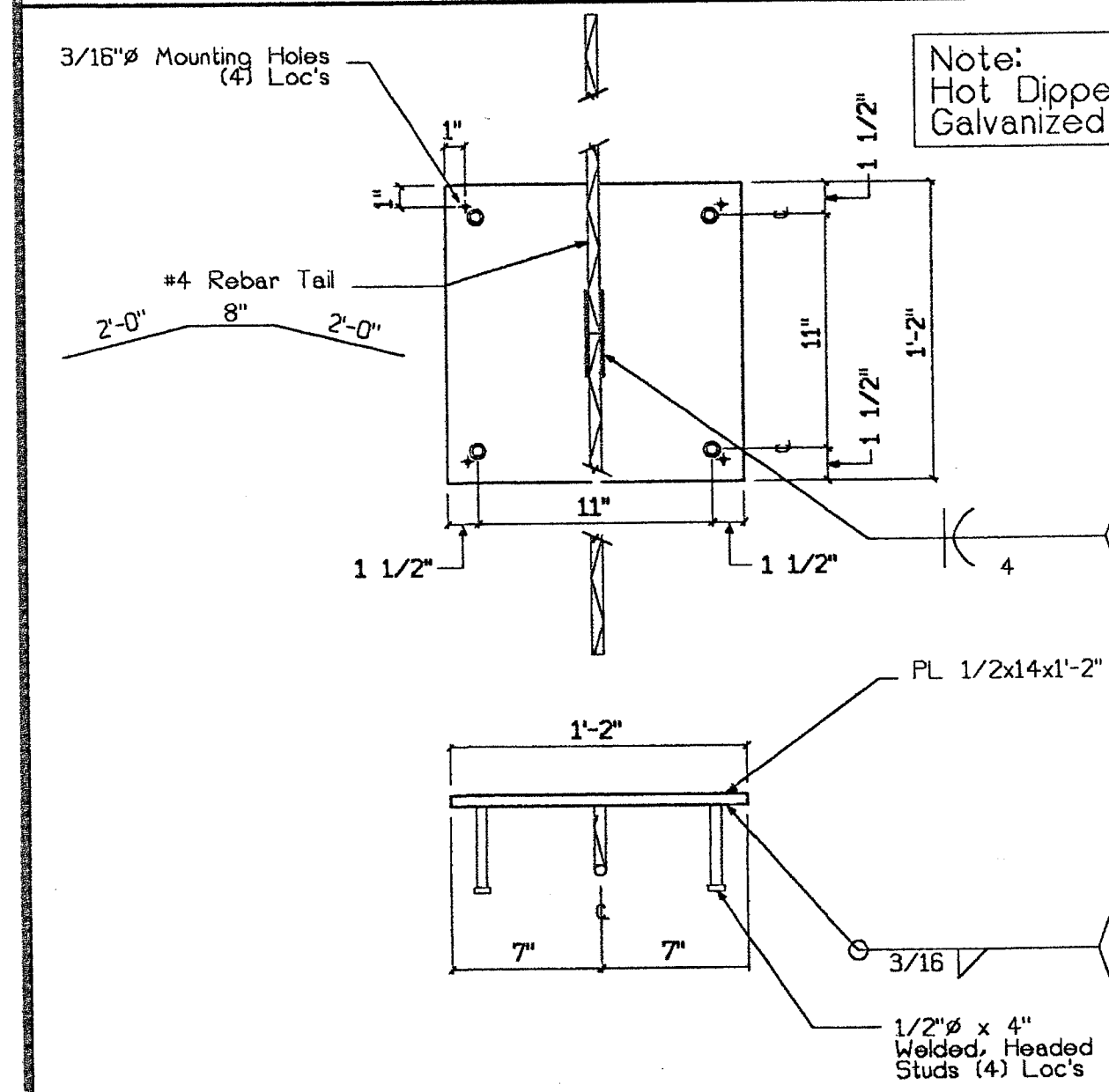

10 CIP - "C10G" 1 1
MC-1 1 1/2"=1'-0" 1

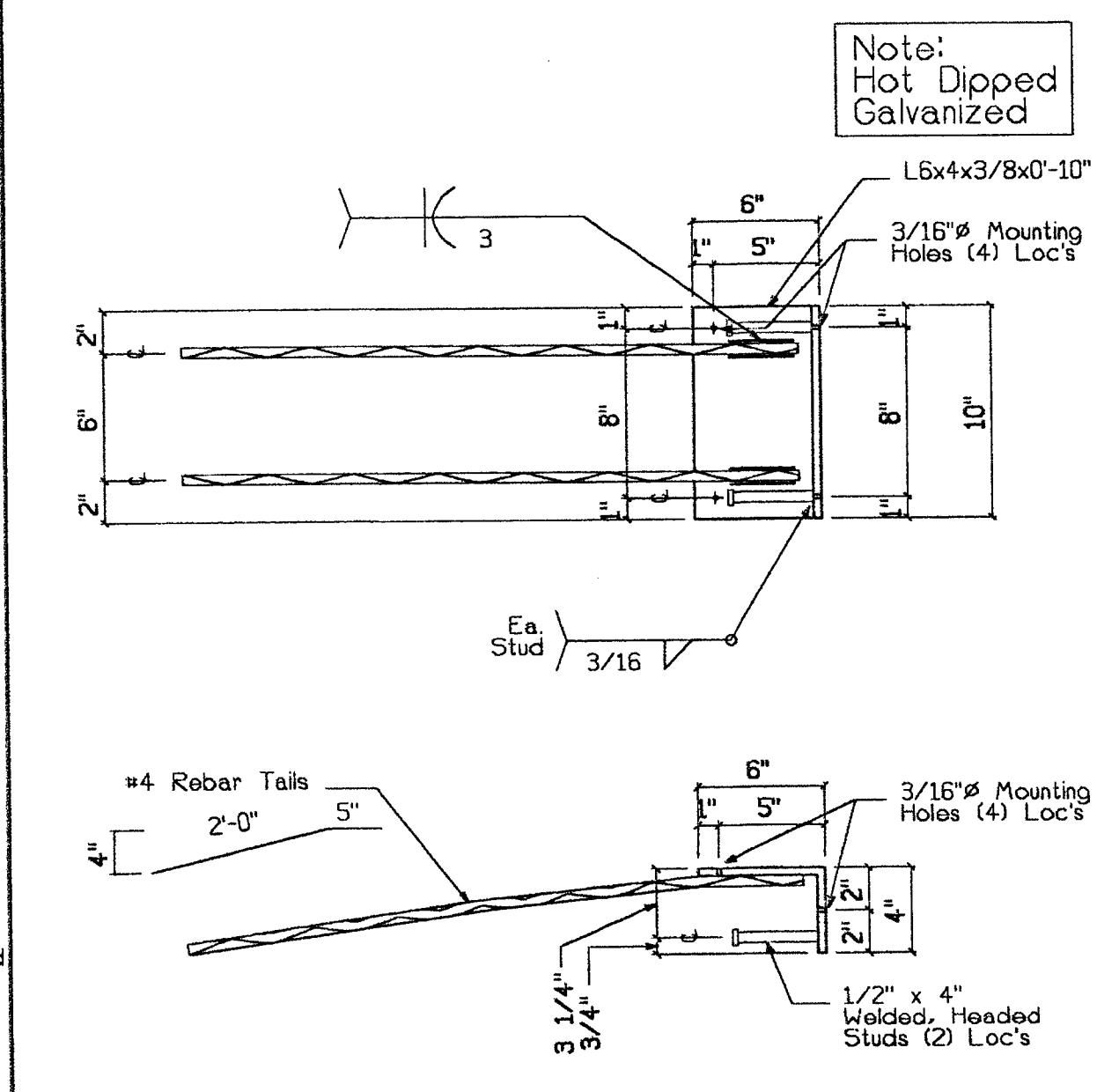

9 CIP - "C9G" 36 36
MC-1 1 1/2"=1'-0" 32 36

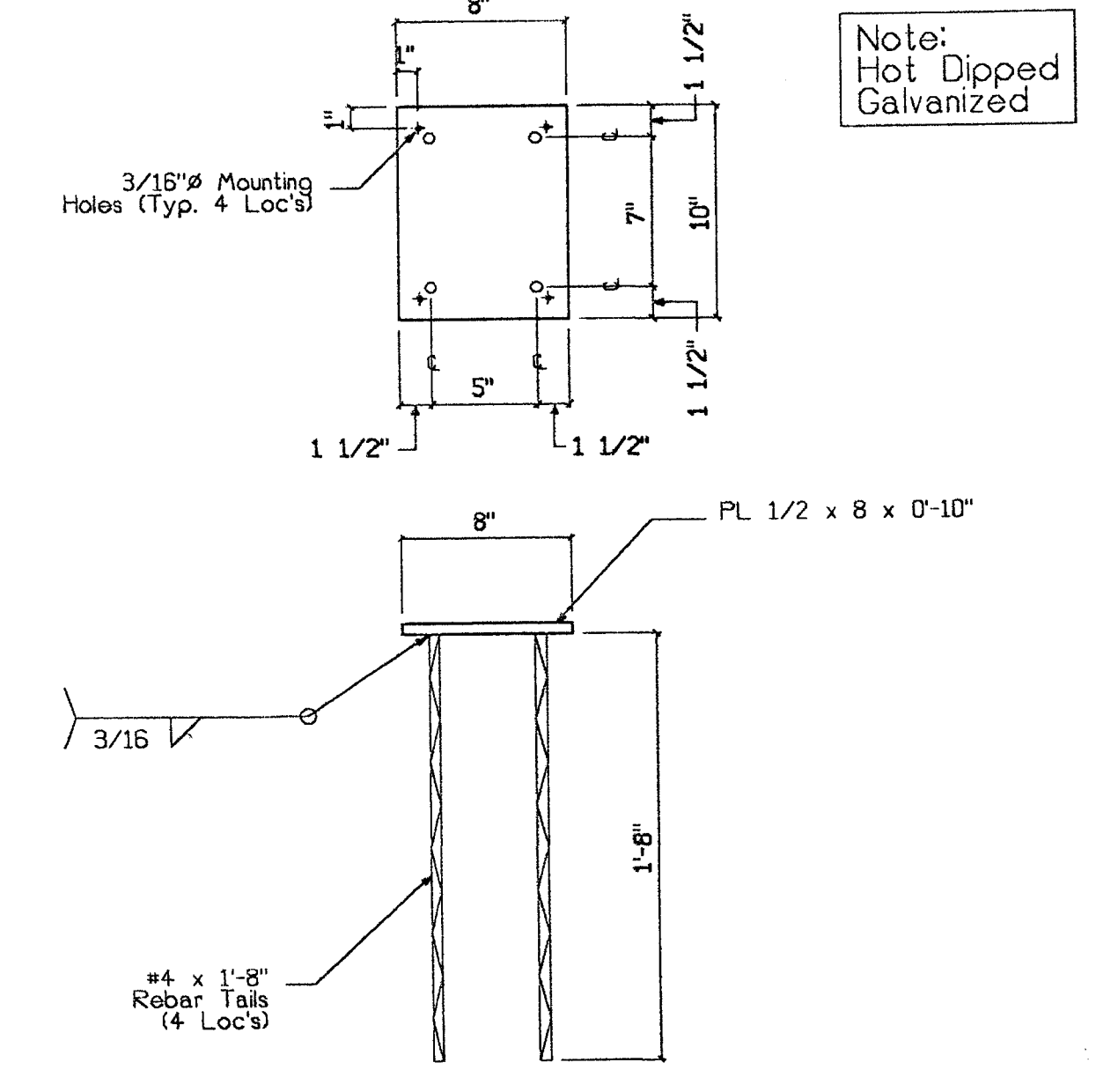

8 CIP - "C8G" 23 23
MC-1 1 1/2"=1'-0" 19 23

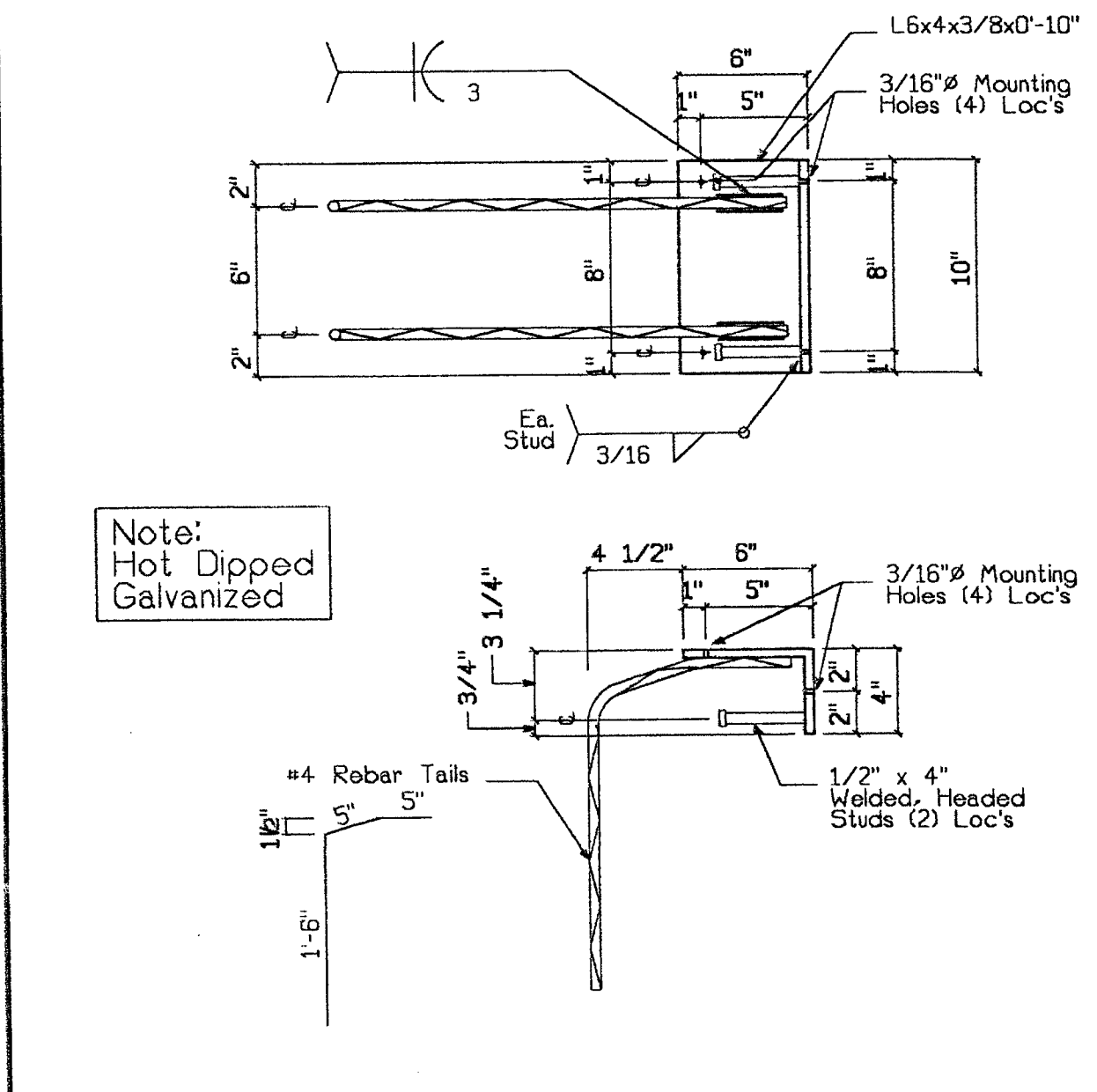

7 CIP - "C7G" 4 4
MC-1 1 1/2"=1'-0" 4

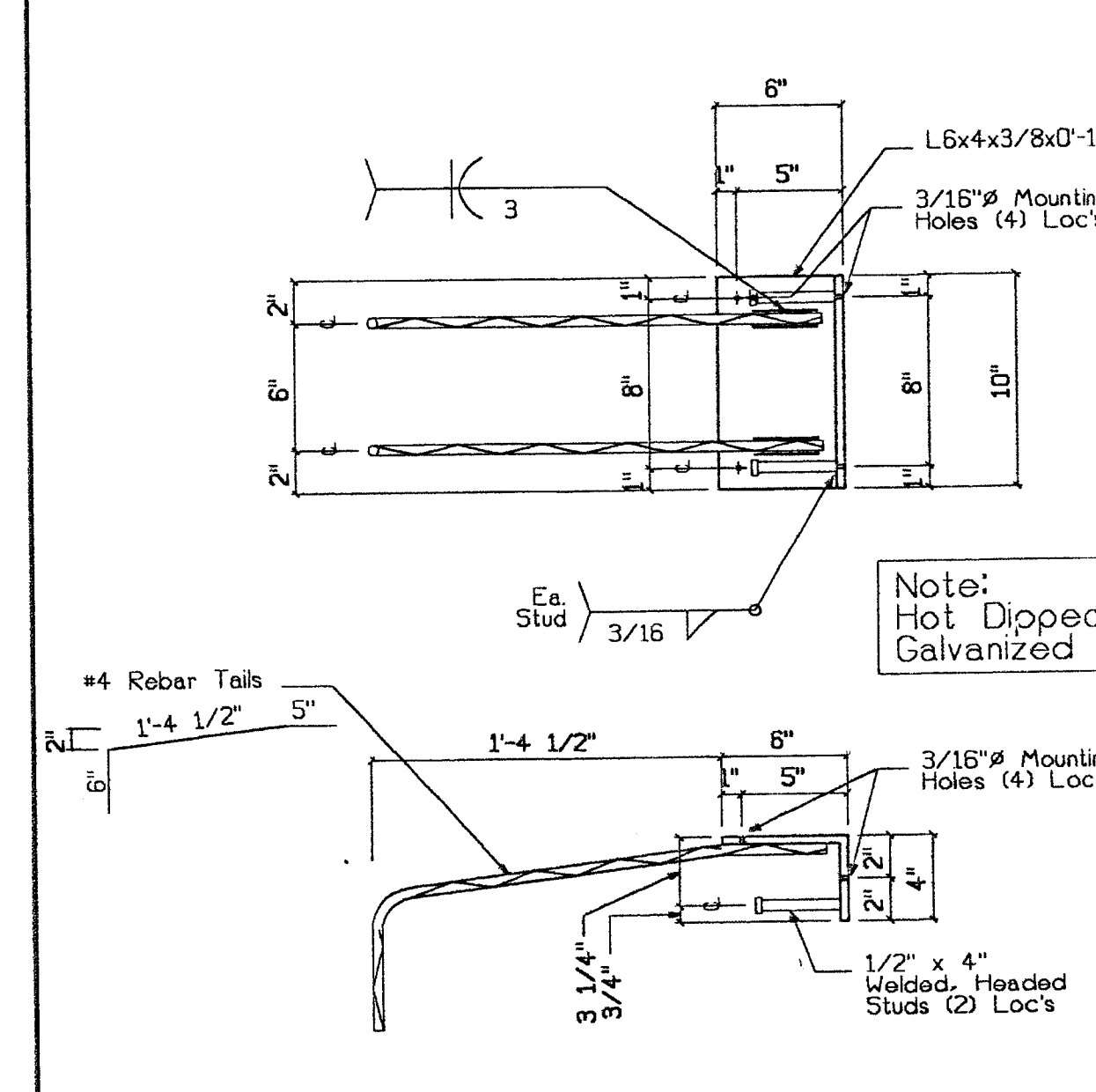

6 CIP - "C6G" 4 4
MC-1 1 1/2"=1'-0" 4

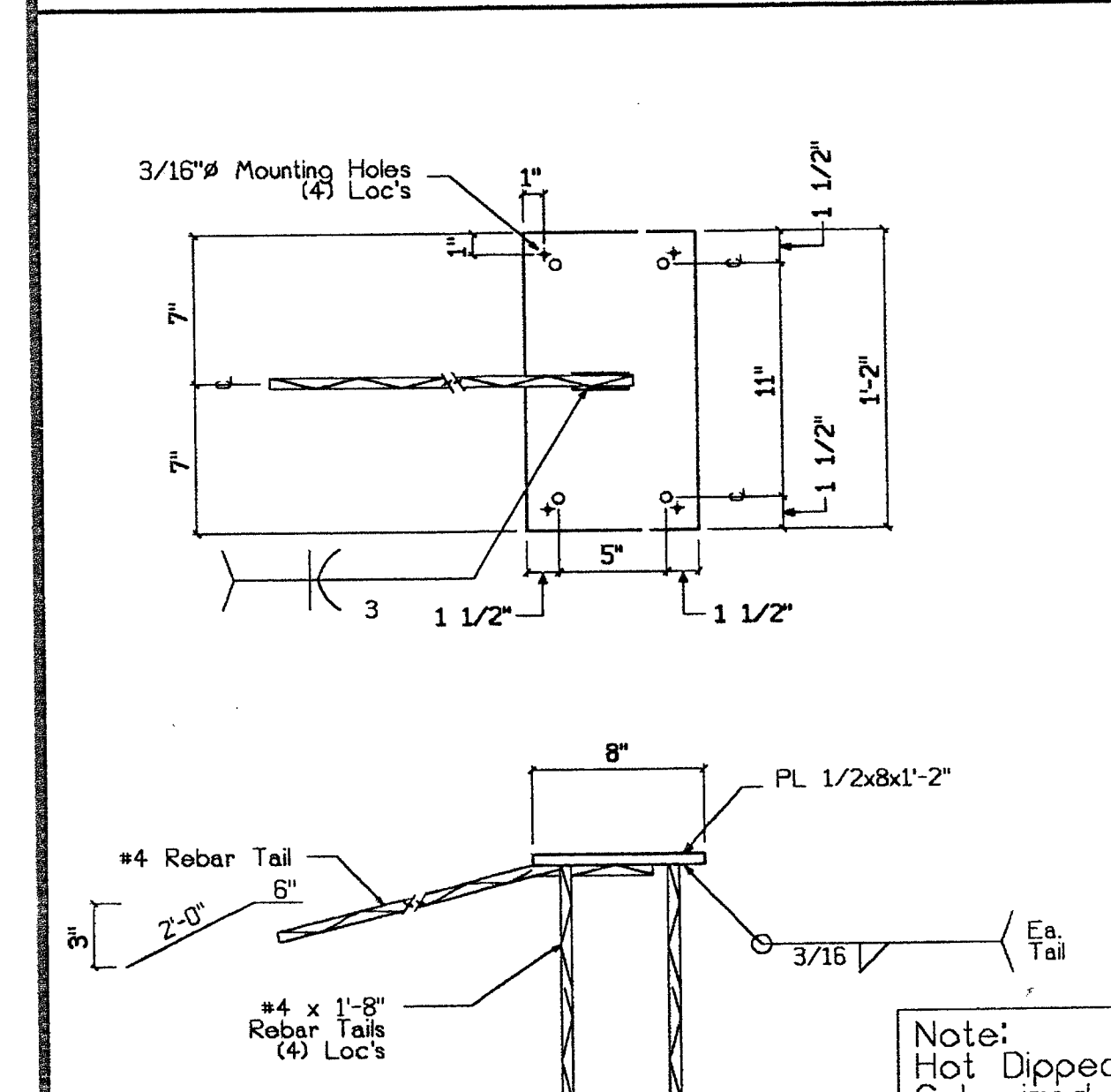

13 CIP - "C13G" 3 3
MC-1 1 1/2"=1'-0" 3

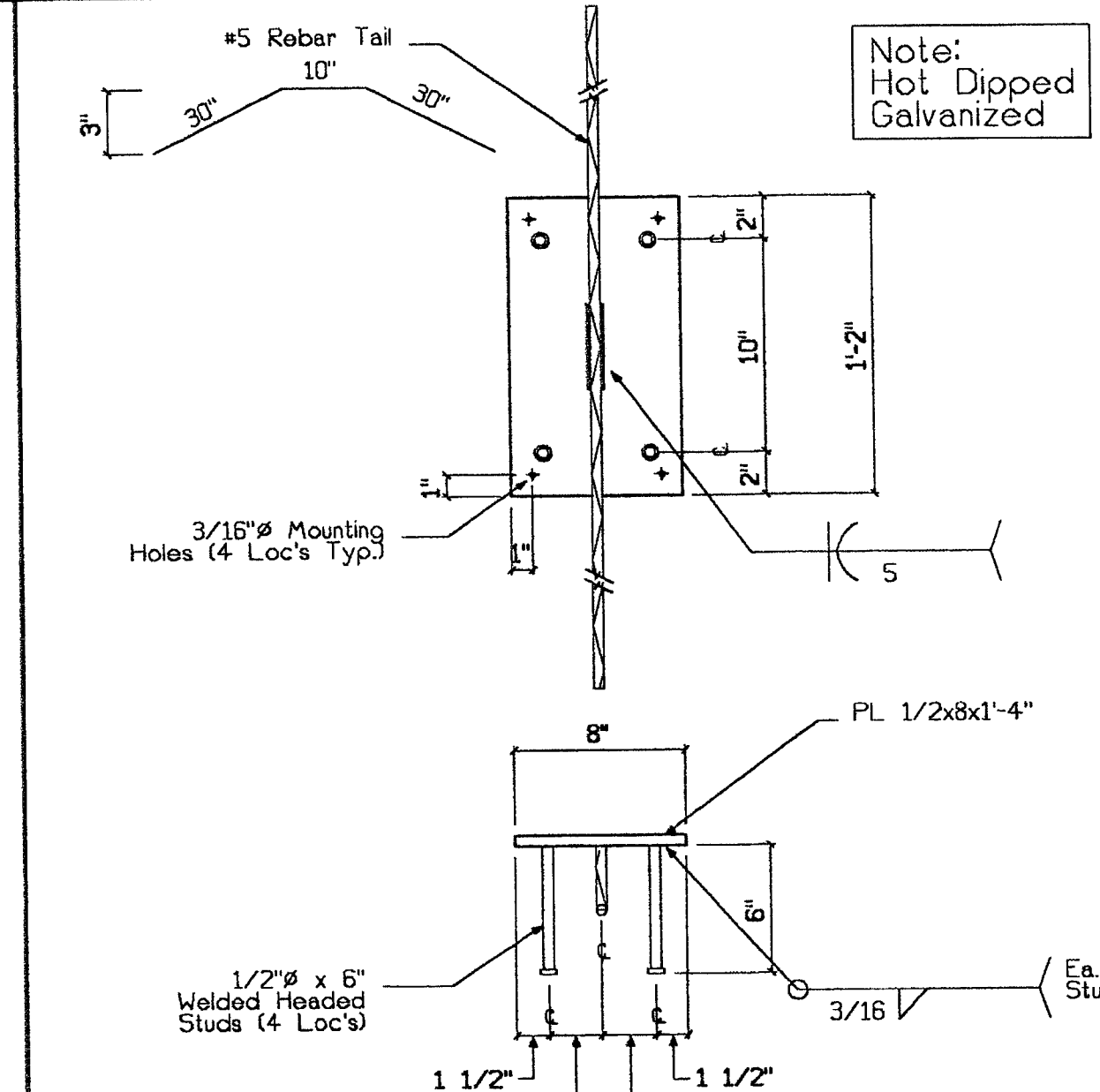

12 CIP - "C12G" 17 17
MC-1 1 1/2"=1'-0" 15 17

TURNER CONSTRUCTION
JOB 6682d
SUBMITTAL # 0245D.06
DATE 3-22-00 BY RAT
RECEIVED
MAR 14 2000
CLARK PACIFIC
B41 3/28/00

REGISTERED PROFESSIONAL ENGINEER
WILLIAM O. BEVIER
No. 2271
Exp. 3/31/01
STRUCTURAL
STATE OF CALIFORNIA
SUBMITTED
MAR 17 2000
CLARK PACIFIC

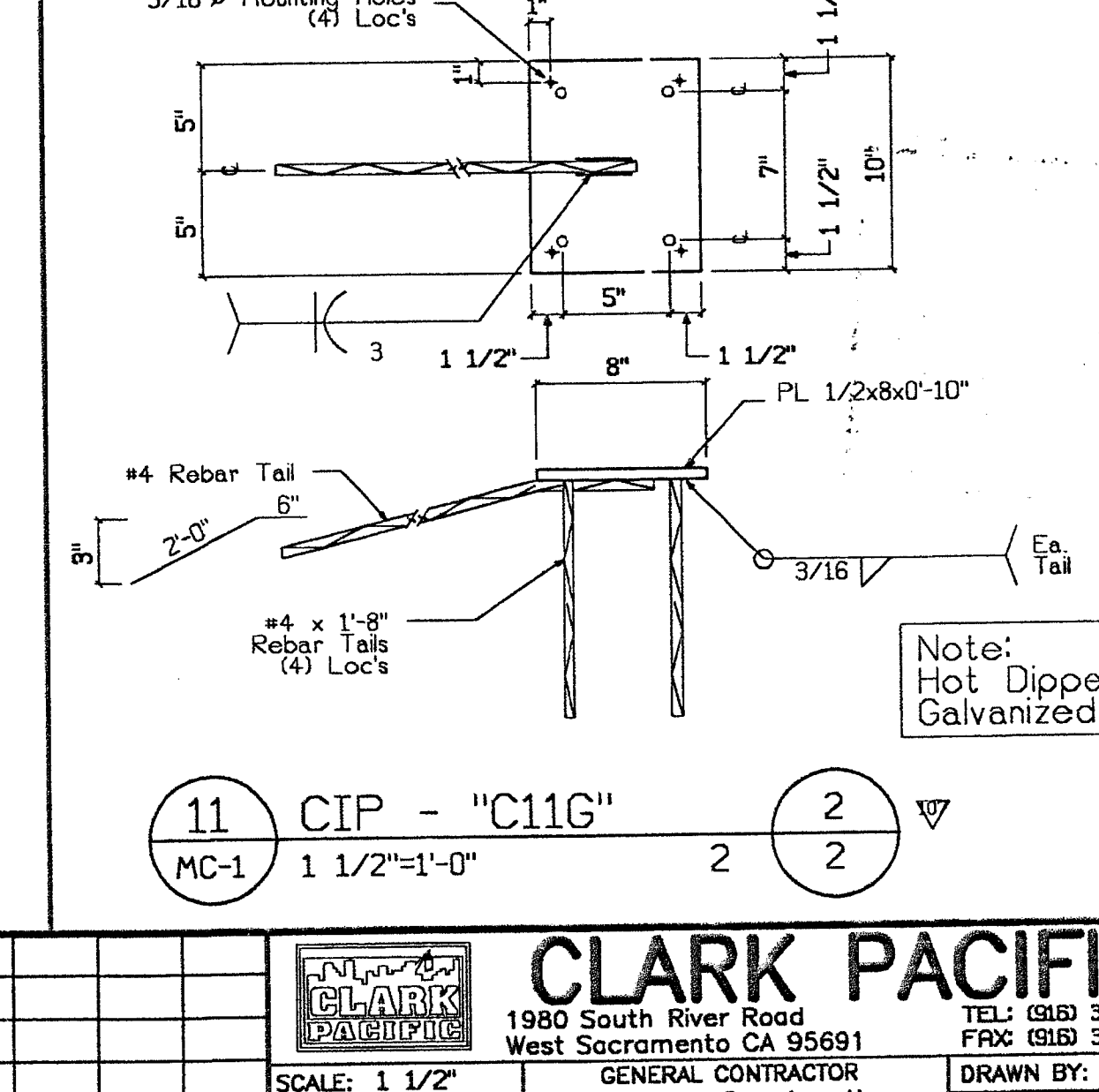

11 CIP - "C11G" 2 2
MC-1 1 1/2"=1'-0" 2

© CLARK PACIFIC 1999
ALL RIGHTS RESERVED
ALL DRAWINGS AND WRITTEN MATERIAL APPEARING HEREIN CONSTITUTE THE ORIGINAL, UNPUBLISHED WORK OF CLARK PACIFIC, PROTECTED BY COPYRIGHT, AND THE SAME MAY NOT BE DUPLICATED, USED, OR DISCLOSED WITHOUT THE WRITTEN CONSENT OF CLARK PACIFIC.

ITEM	BY	DATE	REV.	DESCRIPTION	DATE	BY	CHK.

CLARK PACIFIC
1980 South River Road
West Sacramento CA 95691
TEL: (916) 371-0305
FAX: (916) 372-0323

SCALE: 1 1/2" = 1'-0"
DATE: 3/1/00
PROJECT: Stockton CA, Parking Garage
Misc. Metal: C-Items

GENERAL CONTRACTOR: Turner Construction
DRAWN BY: JM
CHECKED BY: [Signature]
JOB NO. 1282
DRAWING NUMBER MC-1

p:282.pj;yeark.mshts.db;mc1.dwg

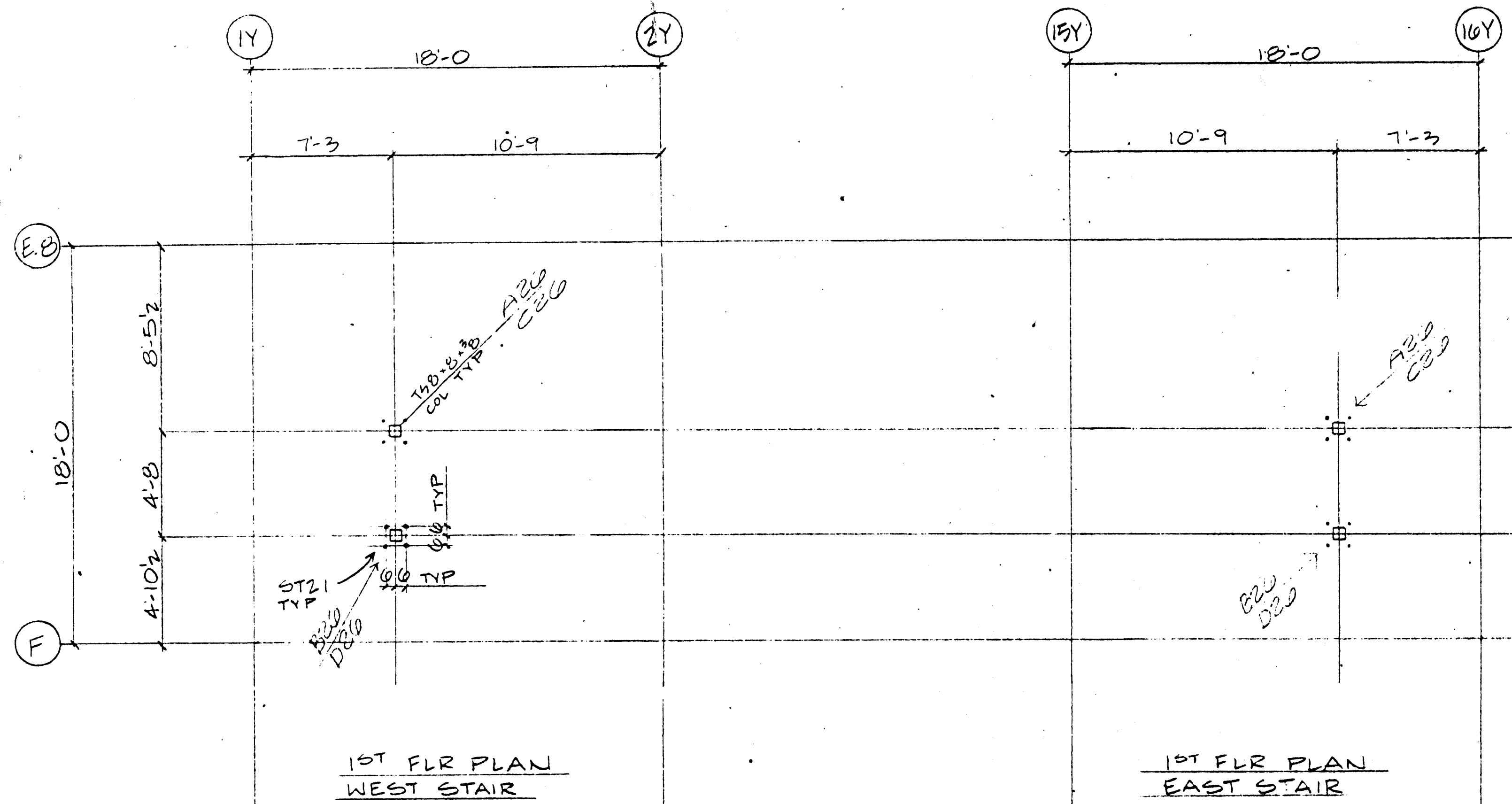

1ST FLR PLAN WEST STAIR

1ST FLR PLAN EAST STAIR

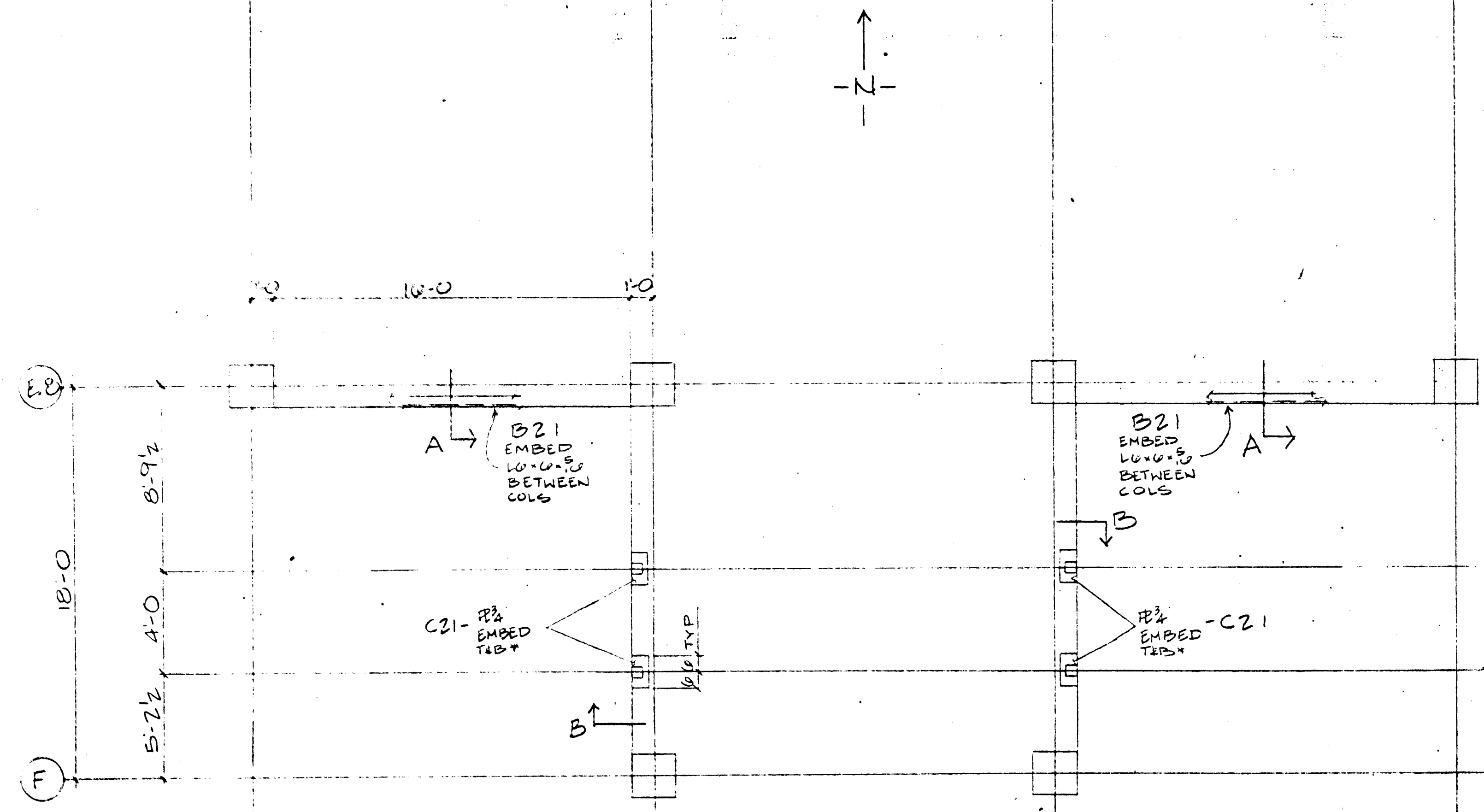

2ND THRU 8TH FLR PLAN WEST STAIR

2ND THRU 8TH FLR PLAN EAST STAIR

* TOP EMBED NOT REQ'D @ 8TH FLR. BOTT EMBED NOT REQ'D @ 2ND FLR

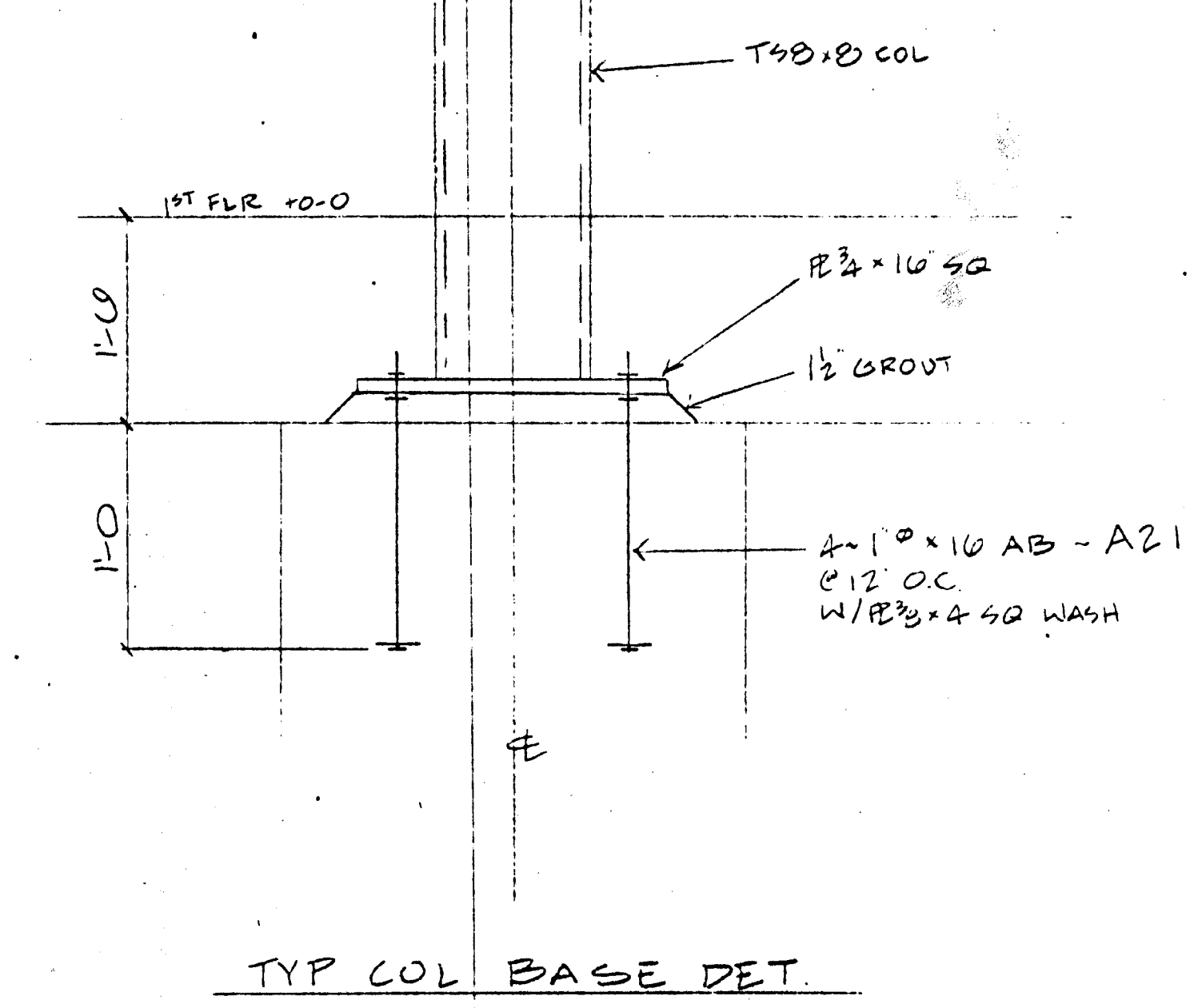

TYP COL BASE DET.

EMBED @ TOP OF CURB NOT TOP OF BM PER RAT 5/4/00
 TOP EMBED NOT REQ'D @ 8TH FLR
 REVISE COLNUS

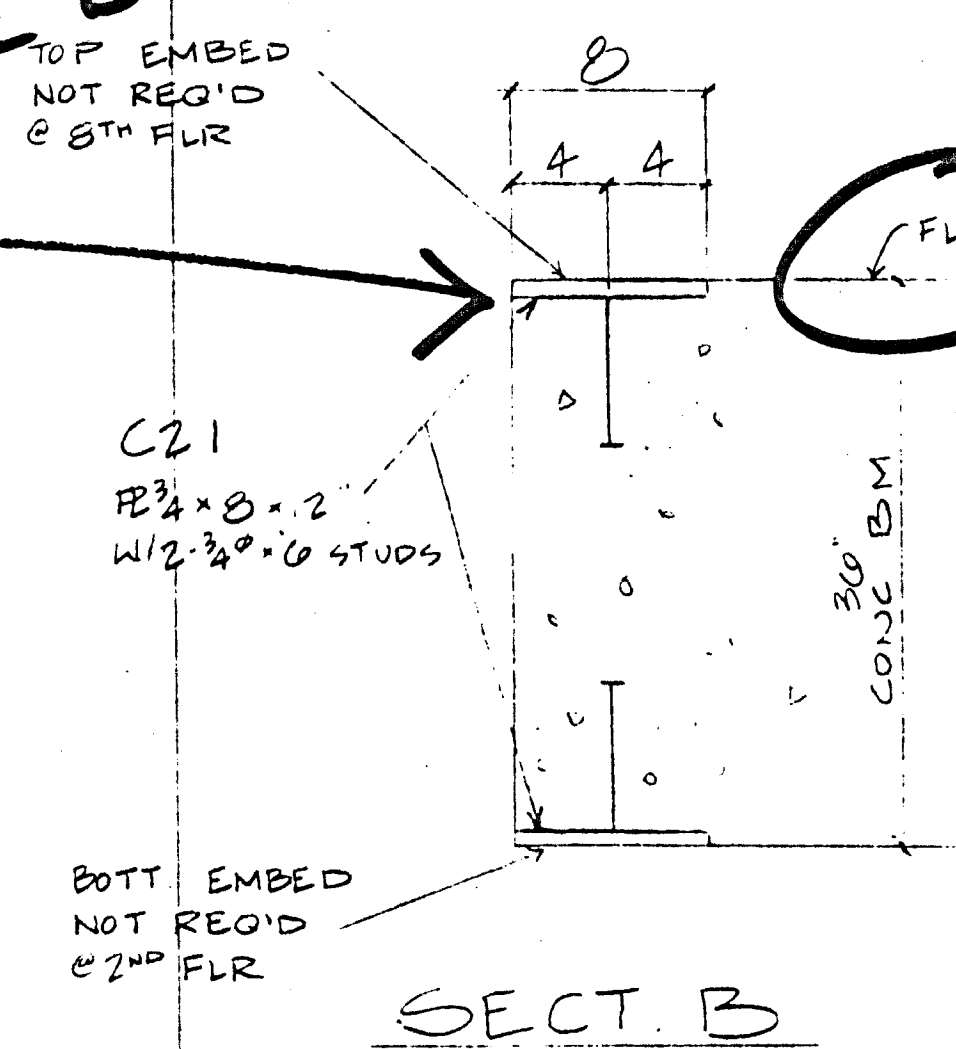

SECT B

B21 EMBED 16x16 W/ 3/8\"/>

BOTT EMBED NOT REQ'D @ 2ND FLR

Submit plans & calcs. to Bldg. Dept. for approval. ✓ - TURNPK

Approved as corrected
 Approved as corrected
 Revise and Resubmit
 Rejected

Review is only for general conformance with the design concept in the contract documents. Any action shown is subject to the requirements of the plans and specifications. Contractor is responsible for dimensions which shall be confirmed and correlated at the job site; fabrication processes and techniques of construction; coordination of his work with that of all other trades; and satisfactory performance of his work. Review / approval neither extends nor alters any contractual obligations of the Architect or Contractor.

ENGLISH HARPER RETA
 By: BH Date: 4/21/00

RECEIVED
 APR 14 2000
 TURNER CONSTRUCTION CO.

Reviewed by General Contractor with the Contract Documents. The Contractor is responsible for the accuracy of the measurements for making the work conform to the requirements of the contract. The contractor is responsible for all dimensions, correct fabrication and conformance with the work of other trades.

TURNER CONSTRUCTION CO.
 05510-04
 4-17-00
 BH

FOR PARKING GARAGE STRUCTURE ONLY
 NOT FOR ESSENTIAL SERVICES BUILDING

REGISTERED PROFESSIONAL ENGINEER
 COLIN SHAW
 No. 28243
 4-13-00
 CIVIL EXP. 3-31-00
 STATE OF CALIFORNIA

RECEIVED
 APR 20 2000
 DENTON & WATKINSON STRUCTURAL ENGINEERS, INC.

COFAB STEEL CORP.
 MAY 10 2000

NO	DESCRIPTION	DATE	APP'D
1	REVISED	4-11	

COFAB STEEL CORP.
 VALLEJO, CA

CUSTOMER TURNER CONST
 PROJECT ESSENTIAL SERVICES BLDG
 LOCATION STOCKTON, CA

ANCHOR BOLT LAYOUT GARAGE STAIRS

DRAWN BY	DATE	JOB NO	DRAWING	REV
RB	3-00	905	EG	1

Checking is only for general conformance with the design concept of the project and general compliance with the information given in the contract documents. Any action shown is subject to the requirements of the plans and specifications. Contractor is responsible for dimensions which shall be confirmed and correlated at the job site. Fabrication processes and techniques of construction; coordination of his work with that of all other trades and the satisfactory performance of his work.

Designer to review and be in agreement with comments by structural engineer prior to payment, contract owner's representation.

SUBMER & BUEHLER ASSOCIATES, STRUCTURAL INC. INC.
 7200 FOLSON BLVD., SUITE 4100
 SACRAMENTO, CALIFORNIA 95826

DATE 4/20/00
 BY: [Signature]

See sheet EB for comments
 Architect verify stair dimensions & handrail type

~~REVISE & RESUBMIT~~
 STAIRS ARE REQUIRED TO BE STEEL STAIRS / SHELLER PLATE TYPE

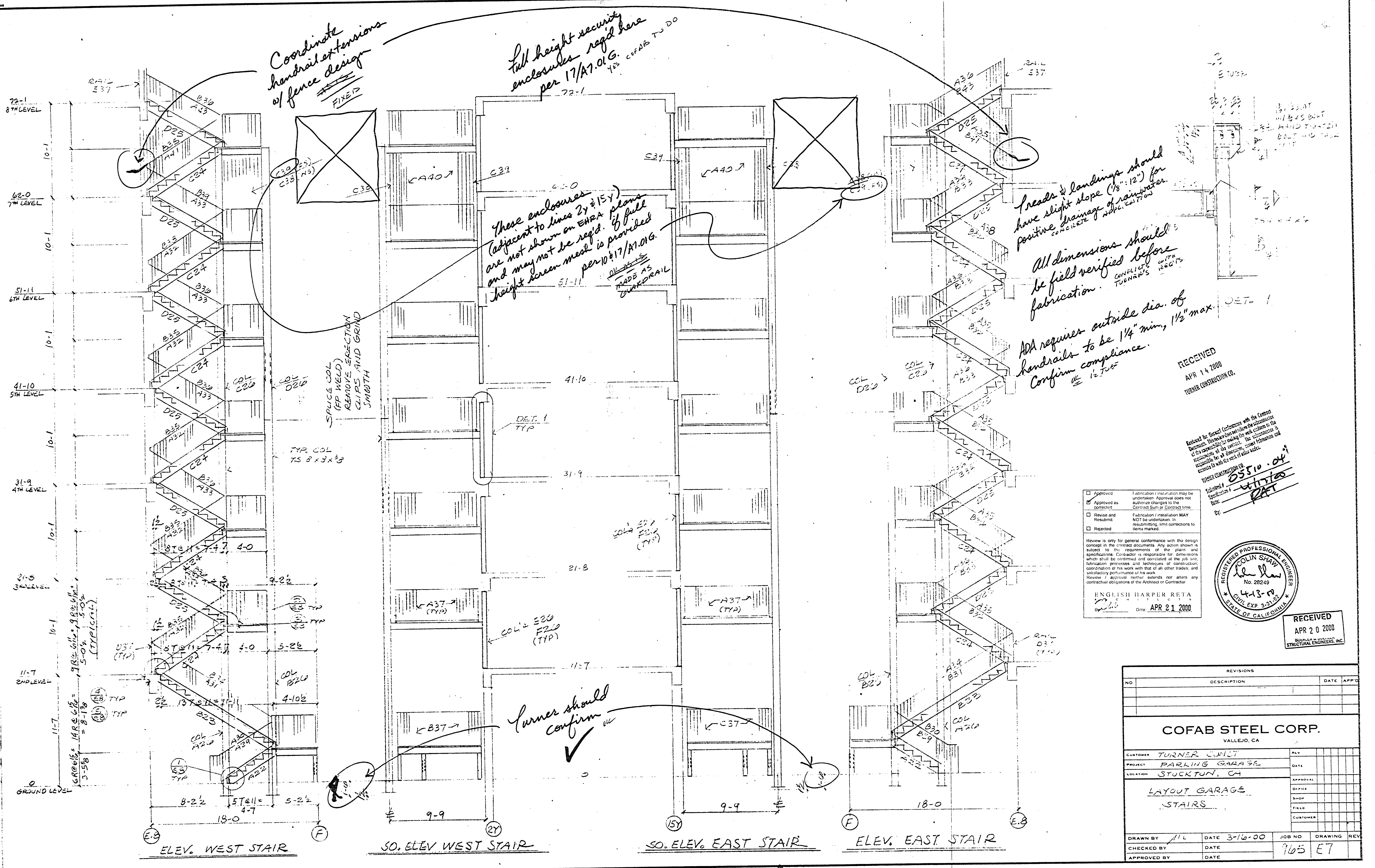

Coordinate handrail extensions of fence design
 FIXED

full height security enclosures req'd here per 17/A7.01.G.
 YES COFAB TO DO

These enclosures adjacent to lines 2y & 15y are not shown on EHPA plans and may not be req'd. If full height screen mesh is provided per 10 & 17/A7.01.G.
 MADE AS HANDRAIL

reads of landings should have slight slope (1/8" : 12") for positive drainage of rainwater.
 CONCRETE

All dimensions should be field verified before fabrication.
 CONFLICT WITH TURNER'S RIGHTS

ADA requires outside dia. of handrails to be 1 1/4" min., 1 1/2" max.
 Confirm compliance.
 12 JUL 05

RECEIVED
 APR 14 2000
 TURNER CONSTRUCTION CO.

Reviewed for General Conformance with the Contract Documents. This review does not constitute an approval of the contractor's work or the contractor's responsibility for all dimensions, workmanship and compliance with the rest of the contract.
 TURNER CONSTRUCTION CO.
 05510.04
 4-13-00
 Dr. [Signature]

Approved
 Approved as corrected
 Revise and Resubmit
 Rejected

Fabrication / installation may be undertaken. Approval does not authorize changes to the Contract Sum or Contract time.
 Fabrication / installation MAY NOT be undertaken, in resubmitting, limit corrections to items marked.

Review is only for general conformance with the design concept in the contract documents. Any action shown is subject to the requirements of the plans and specifications. Contractor is responsible for dimensions which shall be confirmed and coordinated at the job site, fabrication processes and techniques of construction, coordination of his work with that of all other trades, and satisfactory performance of his work.
 Review of approval neither extends nor alters any contractual obligations of the Architect or Contractor.

ENGLISH HARPER RETA
 APR 21 2000

REGISTERED PROFESSIONAL ENGINEER
 COLIN SHAW
 No. 28249
 4-13-00
 STATE OF CALIFORNIA

RECEIVED
 APR 20 2000
 TURNER CONSTRUCTION CO.

REVISIONS			
NO	DESCRIPTION	DATE	APPROVED

COFAB STEEL CORP. VALLEJO, CA	
CUSTOMER	TURNER CONST
PROJECT	PARKING GARAGE
LOCATION	STUCKTON, CA
LAYOUT GARAGE STAIRS	
DRAWN BY	HL
CHECKED BY	
APPROVED BY	
DATE	3-16-00
JOB NO	905 E7
DRAWING	
REV	

Turner should confirm

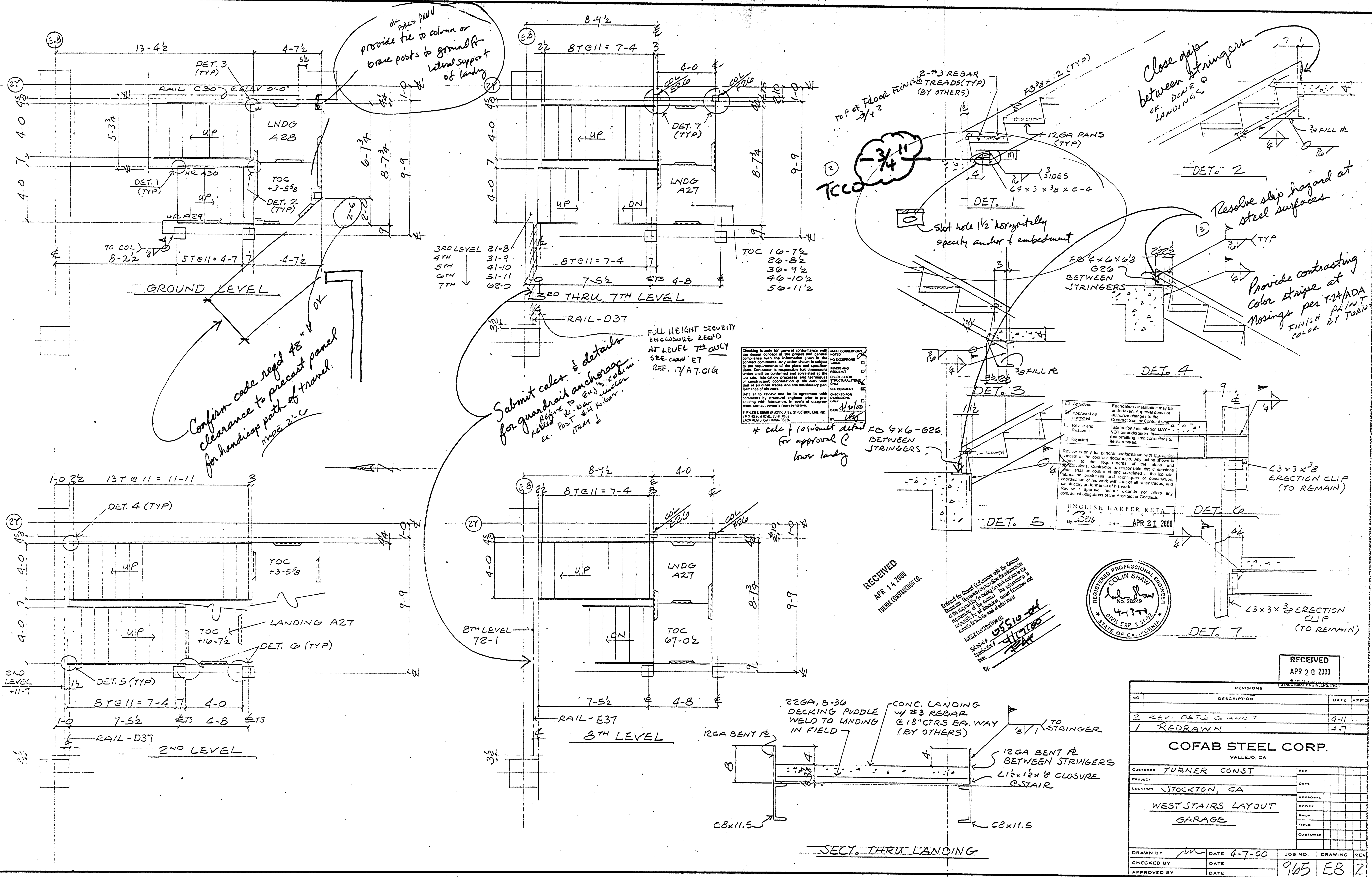

ALL PIPES PLUMB
 Provide tie to column or
 brace posts to ground for
 lateral support
 of landing

Confirm code req'd 48" w
 clearance to precast panel
 for handicap path of travel.
 MADE 2-1-00

Submit calc. & details
 for guardrail anchorage
 Refer to 6x15 column
 hold Post #14 Rebar
 ee. Tread 1/2"

FULL HEIGHT SECURITY
 ENCLOSURE REQ'D
 AT LEVEL 7TH ONLY
 SEE COMM E7
 REF. 17/A7.014

Checking is only for general conformance with the design concept of the project and general compliance with the information given in the contract documents. Any action shown is subject to the requirements of the plans and specifications. Contractor is responsible for dimensions which shall be confirmed and corrected at the job site, fabrication processes and techniques of construction, coordination of the work with that of all other trades and the satisfactory performance of his work. Designer to review and be in agreement with comments by structural engineer prior to proceeding with fabrication. In event of disagreement, contact owner's representative.

ENGLISH HARPER RETA
 By: [Signature] Date: APR 21 2000

* Calc & submit detail for approval @ lower landing

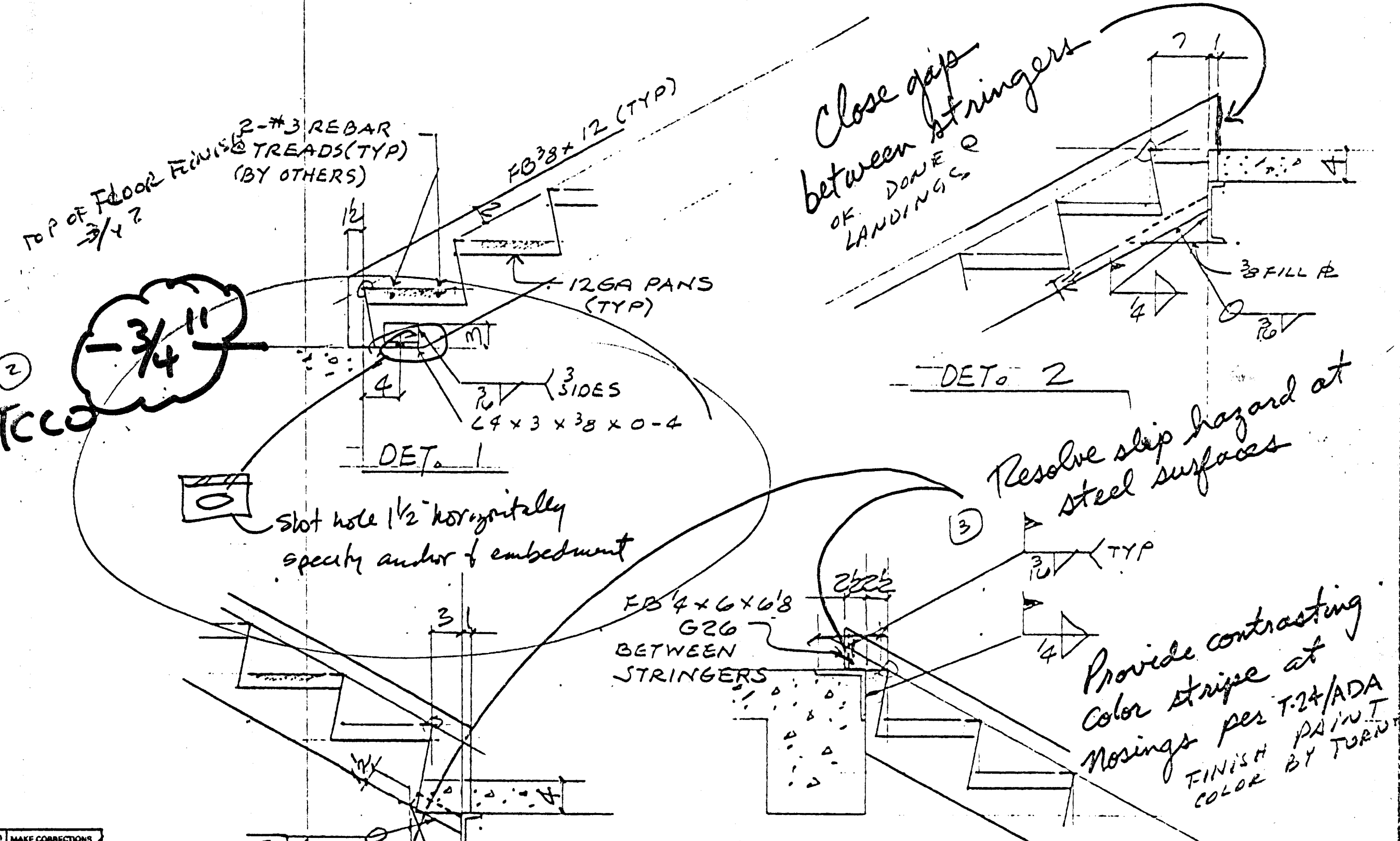

RECEIVED
 APR 14 2000
 TURNER CONSTRUCTION CO.

Contract for Guard Conformance with the California Building Code...
 English Harper Reta
 By: [Signature] Date: APR 21 2000

REGISTERED PROFESSIONAL ENGINEER
 COLIN SHAW
 No. 28249
 CIVIL EXP. 3-31-90
 STATE OF CALIFORNIA

RECEIVED
 APR 20 2000

REVISIONS			
NO	DESCRIPTION	DATE	APP
2	REV. DET. 6 AND 7	4-11	
1	REDRAWN	4-7	

COFAB STEEL CORP.
 VALLEJO, CA

CUSTOMER: TURNER CONST
 PROJECT: STOCKTON, CA
 LOCATION: WEST STAIRS LAYOUT GARAGE

DRAWN BY: [Signature] DATE: 4-7-00 JOB NO. DRAWING REV
 CHECKED BY: DATE: 965 E8 2
 APPROVED BY: DATE:

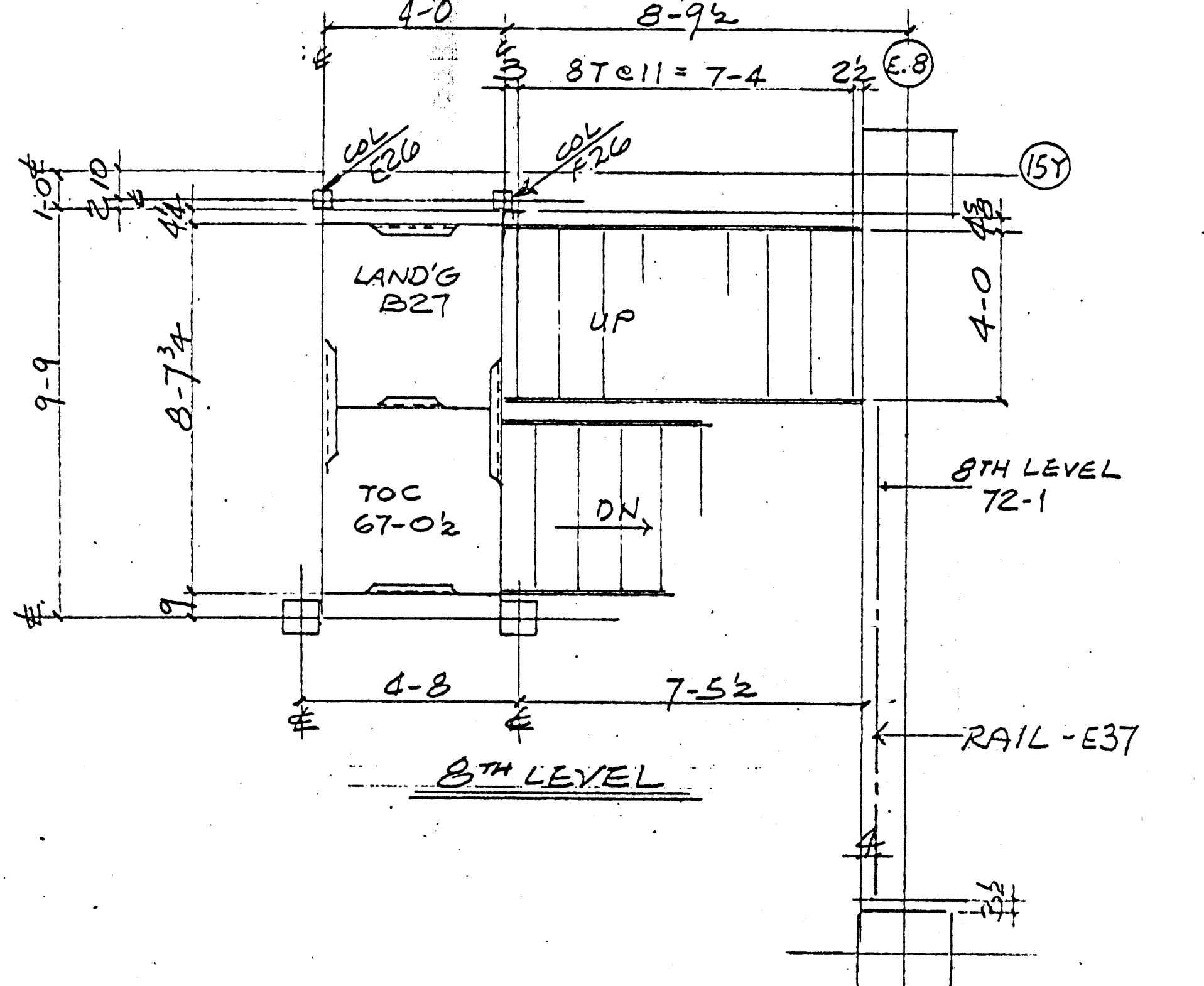
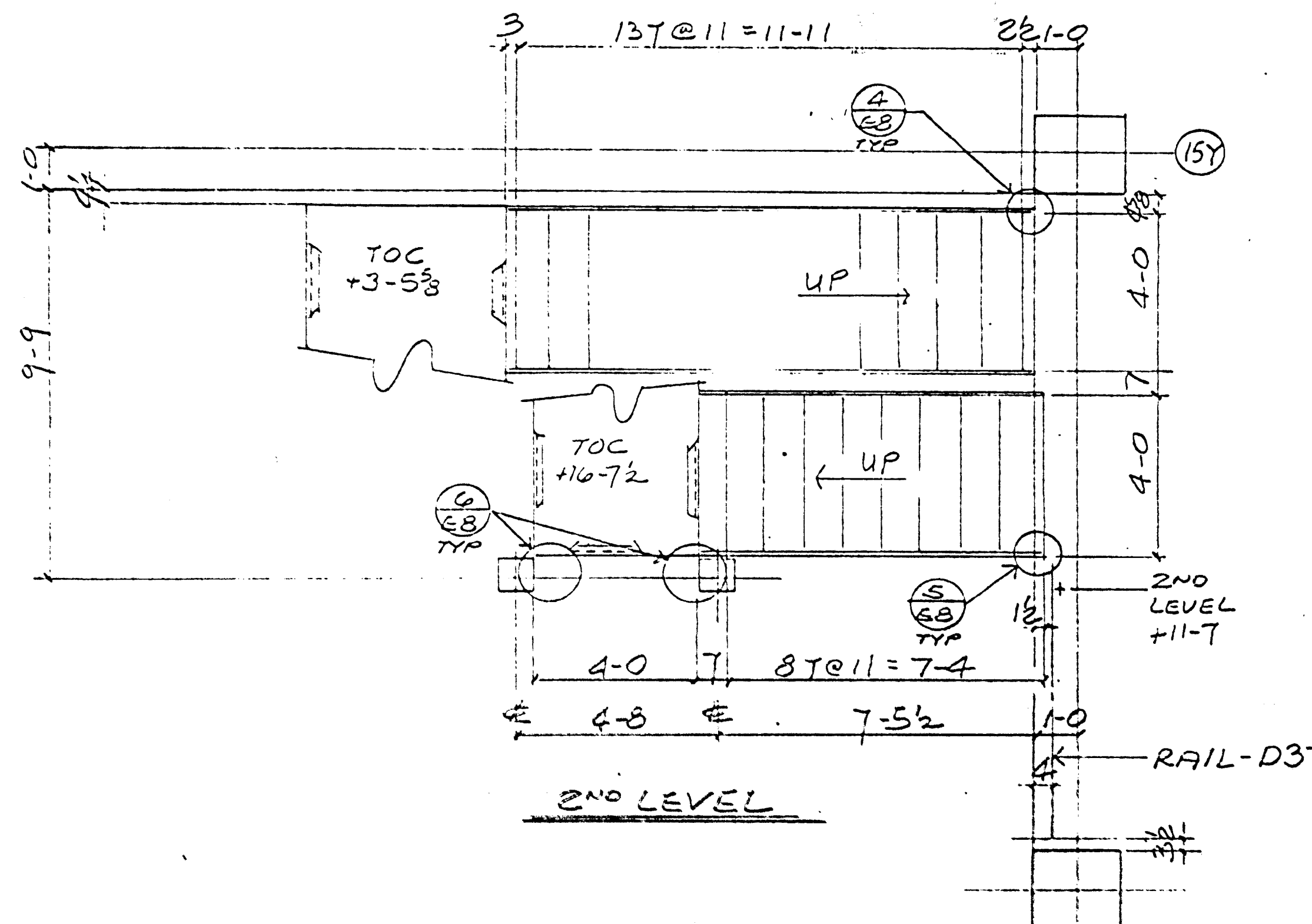
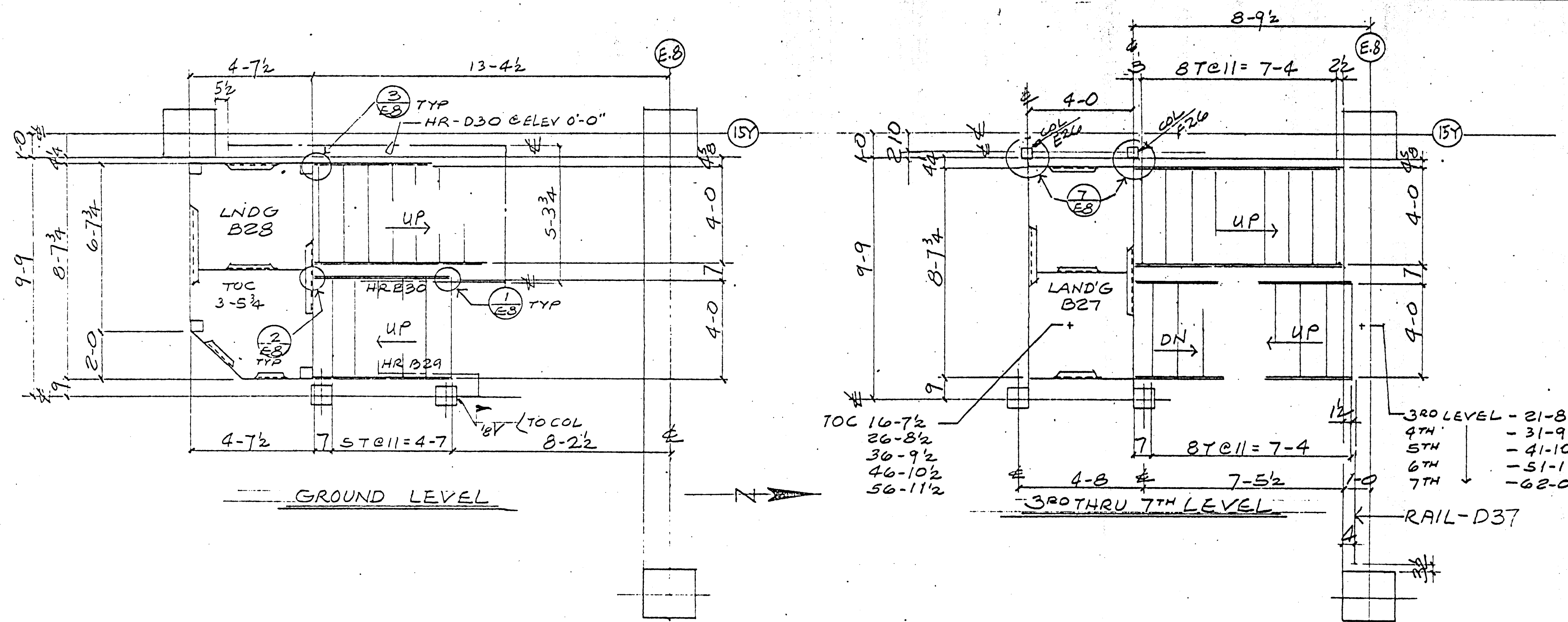

Fabrication/erection may be undertaken if approval does not occur within the specified time.

Fabrication/erection MAY NOT be undertaken in manufacturing limit corrections to items marked.

No responsibility is assumed for general compliance with the design shown in these documents. Any action shown is subject to the contractor's responsibility for dimensions which shall be examined and controlled at the job site; coordination of his work with that of all other trades; and satisfactory performance of his work. Review of drawings neither extends nor alters any contractual obligations of the Architect or Contractor.

ENGLISH HARPER RETA
 ARCHITECTS
 By: *[Signature]* Date: **APR 21 2000**

Reviewed for General Compliance with the Contract Documents. This review does not constitute an approval of the responsibility for the contract. The contractor is responsible for all dimensions, steel fabrication and erection in with the work of other trades.

TURNER CONSTRUCTION CO.
 5510-04
 Submitted / Specification / Date: 4/14/00
 By: *[Signature]*

RECEIVED
 APR 14 2000
 TURNER CONSTRUCTION CO.



RECEIVED
 APR 20 2000
 TURNER CONSTRUCTION CO.

- FOR DETAILS SEE DWG E8

REVISIONS			
NO.	DESCRIPTION	DATE	APP.
2	REVISED LOC. OF E26, F26	4-11	
1	REDRAWN	4-7	

COFAB STEEL CORP.			
VALLEJO, CA			
CUSTOMER	TURNER CONST	REV.	
PROJECT		DATE	
LOCATION	STOCKTON, CA	APPROVAL	
	<u>EAST STAIRS LAYOUT</u>	OFFICE	
	<u>GARAGE</u>	SHOP	
		FIELD	
		CUSTOMER	
DRAWN BY	<i>[Signature]</i>	DATE	4-7-00
CHECKED BY		DATE	
APPROVED BY		DATE	
JOB NO.	965	DRAWING	E9
REV.			2

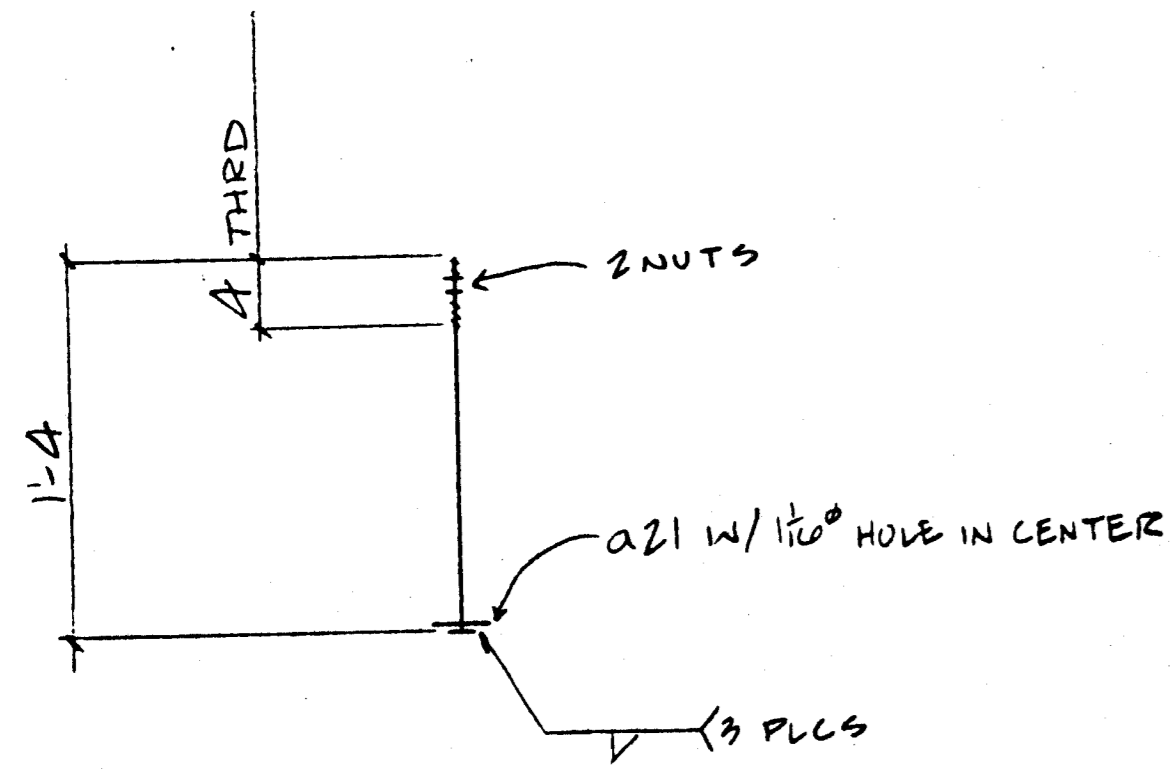

10 ~ 1" x 10 AB ~ A21

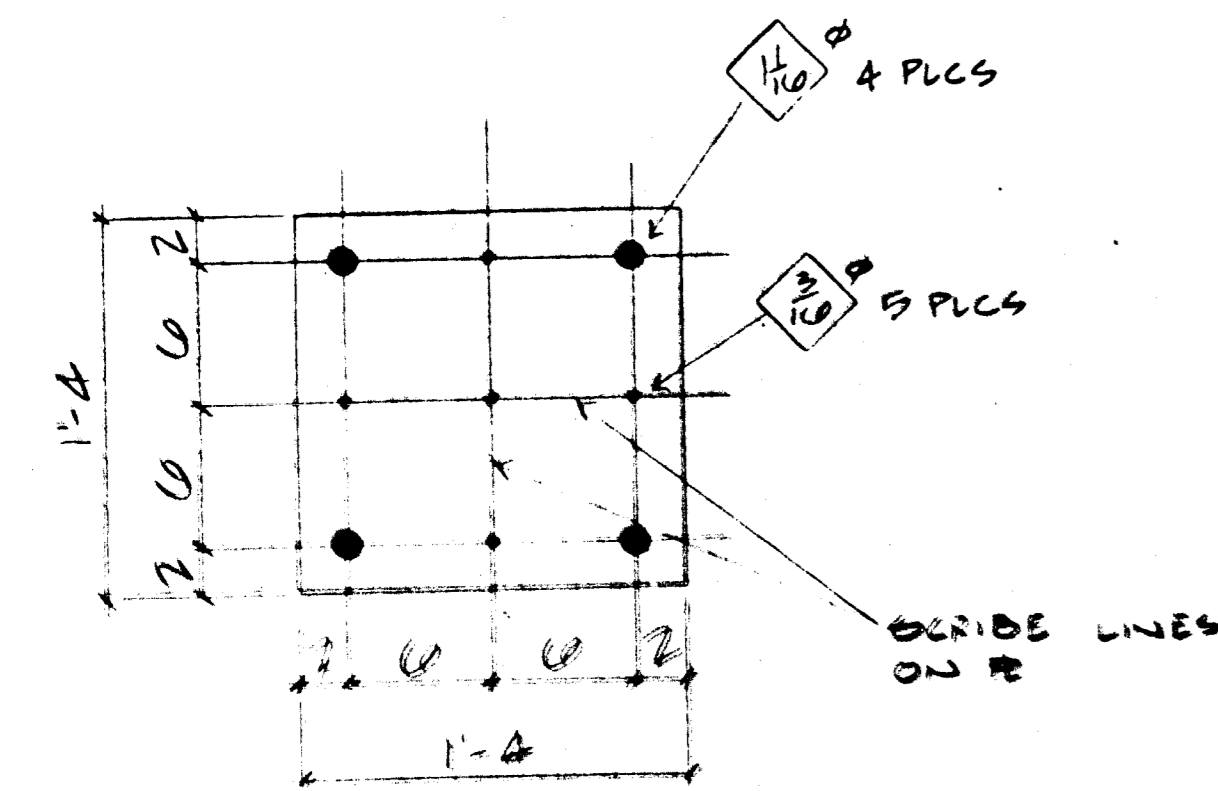
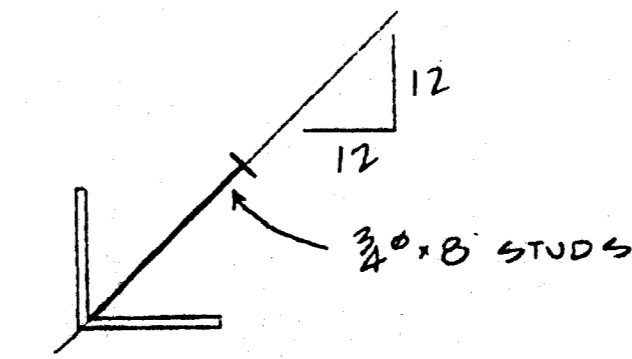
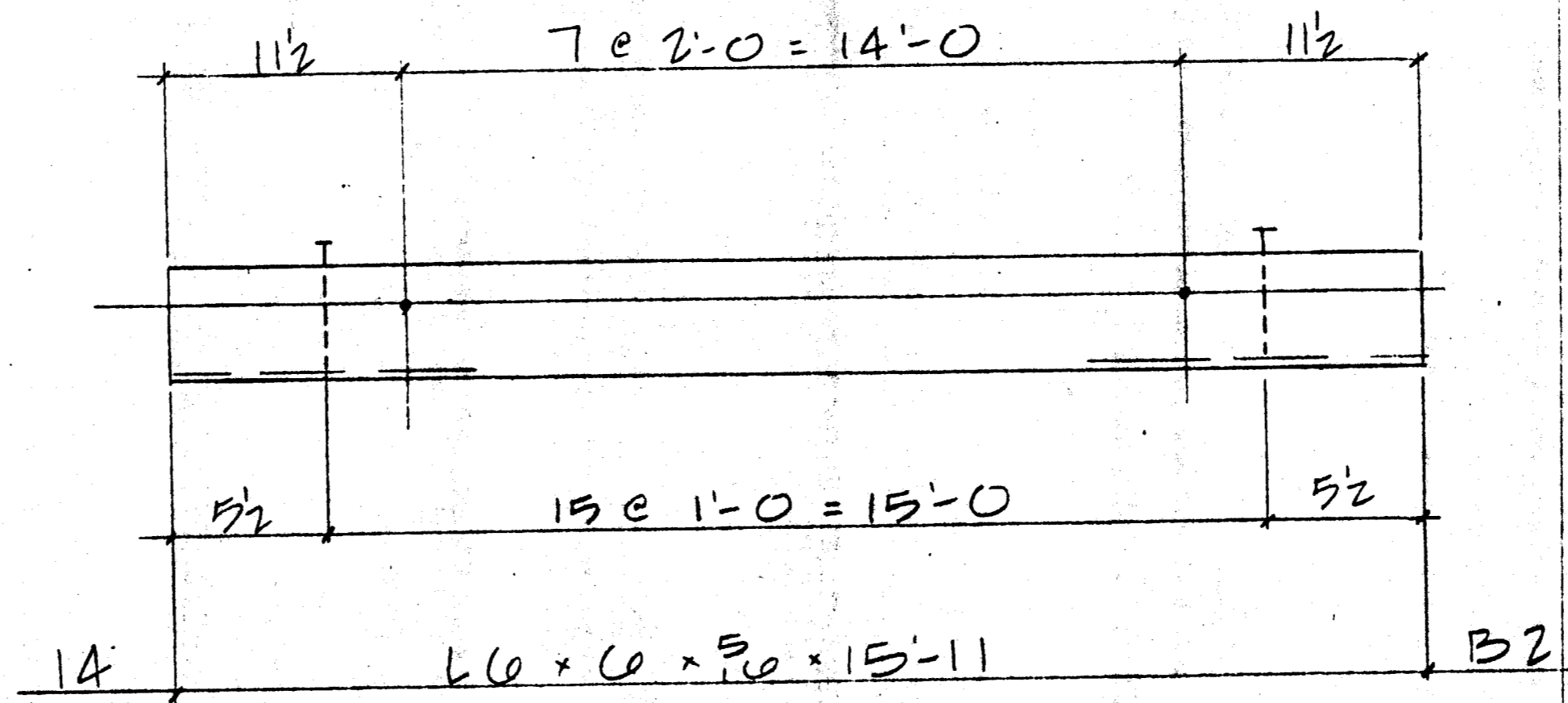

4 ~ F100A x 10 x 1/4 ~ ST21

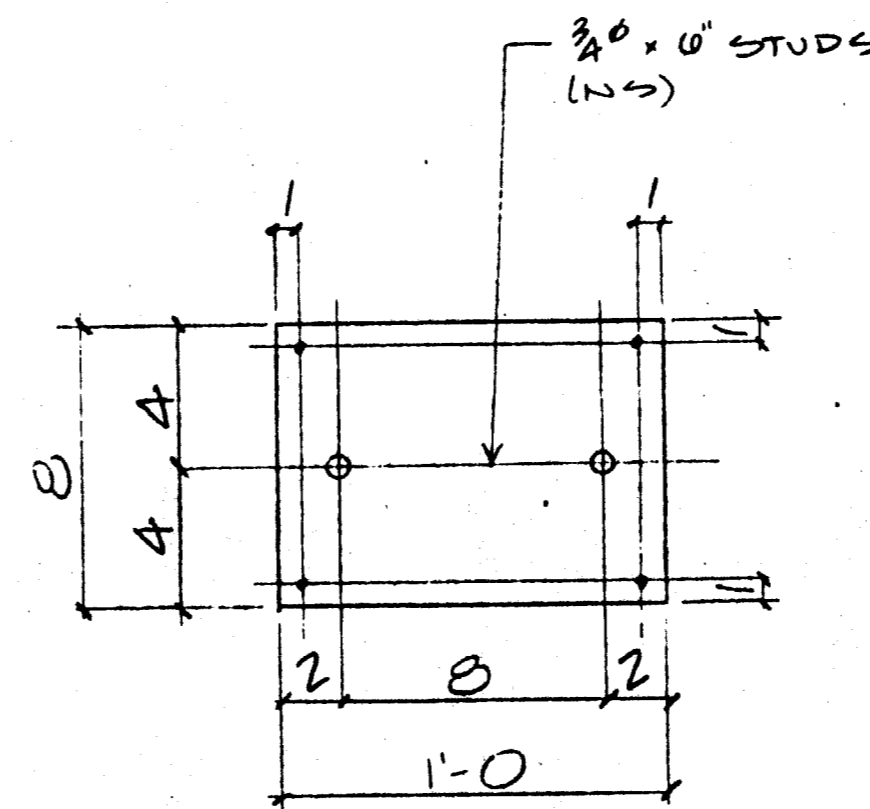

AB ~ FB 3/8 x 8 ~ 1-0 ~ C21

Approved
 Approved as Constructed
 Revised and Resubmitted
 Rejected

Fabrication/Installation may be subject to change to the Contract Sum or Contract Time.
 Fabrication/Installation MAY NOT be undertaken in resubmitting, limit corrections to items marked.

Review is only for general conformance with the design concept in the contract documents. Any action shown is subject to the requirements of the plans and specifications. Contractor is responsible for dimensions, fabrication processes and techniques of construction, coordination of his work with that of all other trades, and satisfactory performance of his work.
 Review of shop drawings does not alter any contractual obligations of the Architect or Contractor.

ENGLISH HARPER RETA
 ARCHITECTS
 By: [Signature] Date: APR 21 2000

RECEIVED
 APR 20 2000
 TURNER CONSTRUCTION CO.

RECEIVED
 APR 14 2000
 TURNER CONSTRUCTION CO.

Return for General Conformance with the Contract Documents. The Contractor shall be responsible for the accuracy of all dimensions, quantities and materials to be used in the work. The Contractor shall be responsible for the accuracy of all dimensions, quantities and materials to be used in the work.

5/10/04
 [Signature]

REGISTERED PROFESSIONAL ENGINEER
 COLIN SHAW
 No. 28249
 4/3/00
 CIVIL EXP. 3-31-02
 STATE OF CALIFORNIA

BILL OF MATERIAL						
SHIP MARK	PC. MARK	QUAN.	DESCRIPTION	LENGTH		REMARKS
				FT.	IN.	
A21		10	1" x 10 A307	1	4	SHIPPED
			2 NUTS EA			
A21		10	F100A x 10	0	4	T
B21		1A	10 x 10 x 5/16	15	11	CL
		11Z	3/8 x 8	0	8	
C21		4B	F100A x 10	1	4	T
		90	3/8 x 8	0	0	
ST21		4	F100A x 10	1	4	SHIPPED T
TOTAL WEIGHT						
OPEN HOLES 3/16 UNLESS OTHERWISE NOTED						
MIN EDGE DISTANCE AN UNLESS OTHERWISE NOTED						
SHOP PAINT NONE						
REVISIONS						
NO.	DESCRIPTION		DATE APPD			
COFAB STEEL CORP.						
VALLEJO, CA						
CUSTOMER TURNER CONST.		PROJECT		REV		
LOCATION		DATE		APPROVAL		
				OFFICE		
				SHOP		
				FIELD		
				CUSTOMER		
DRAWN BY	DATE	JOB NO.	DRAWING	REV.		
RM	3-00					
CHECKED BY	DATE	905	D21			
APPROVED BY	DATE					

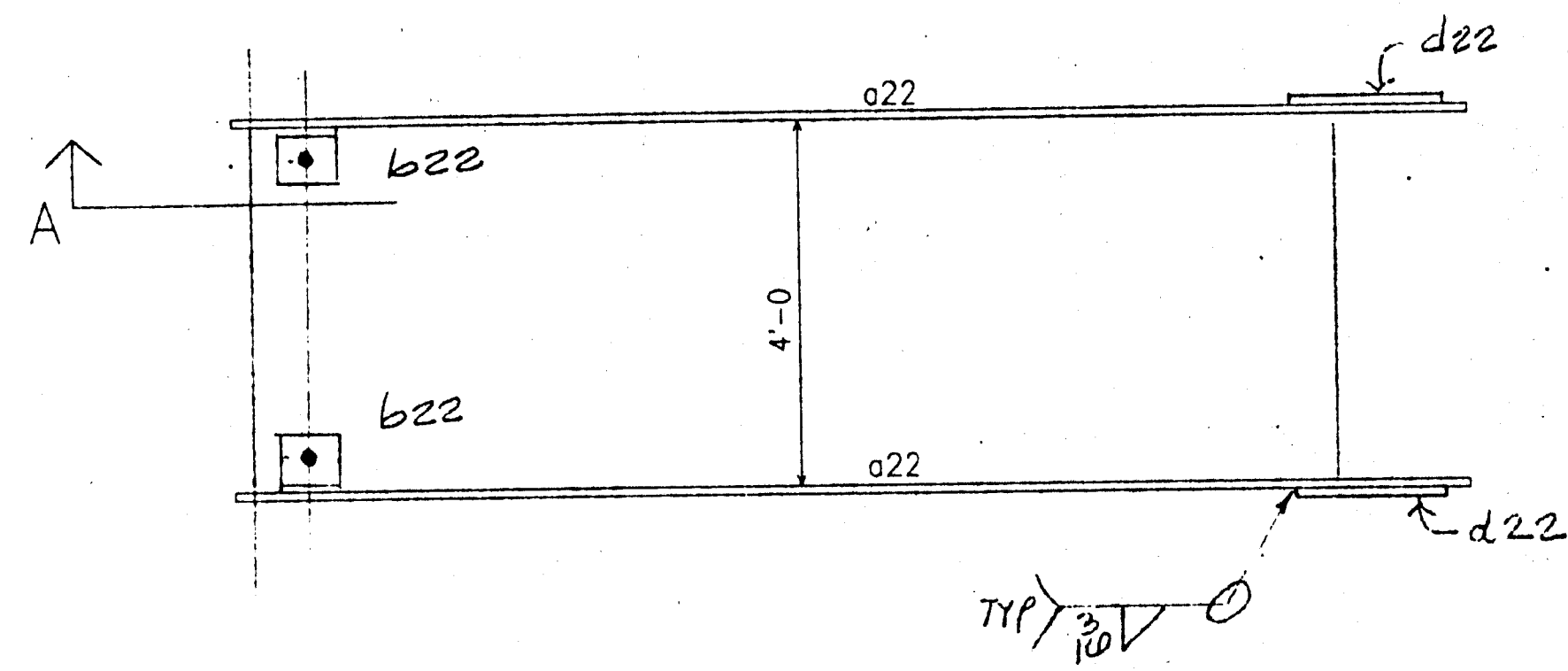

2 - STAIRS - A22

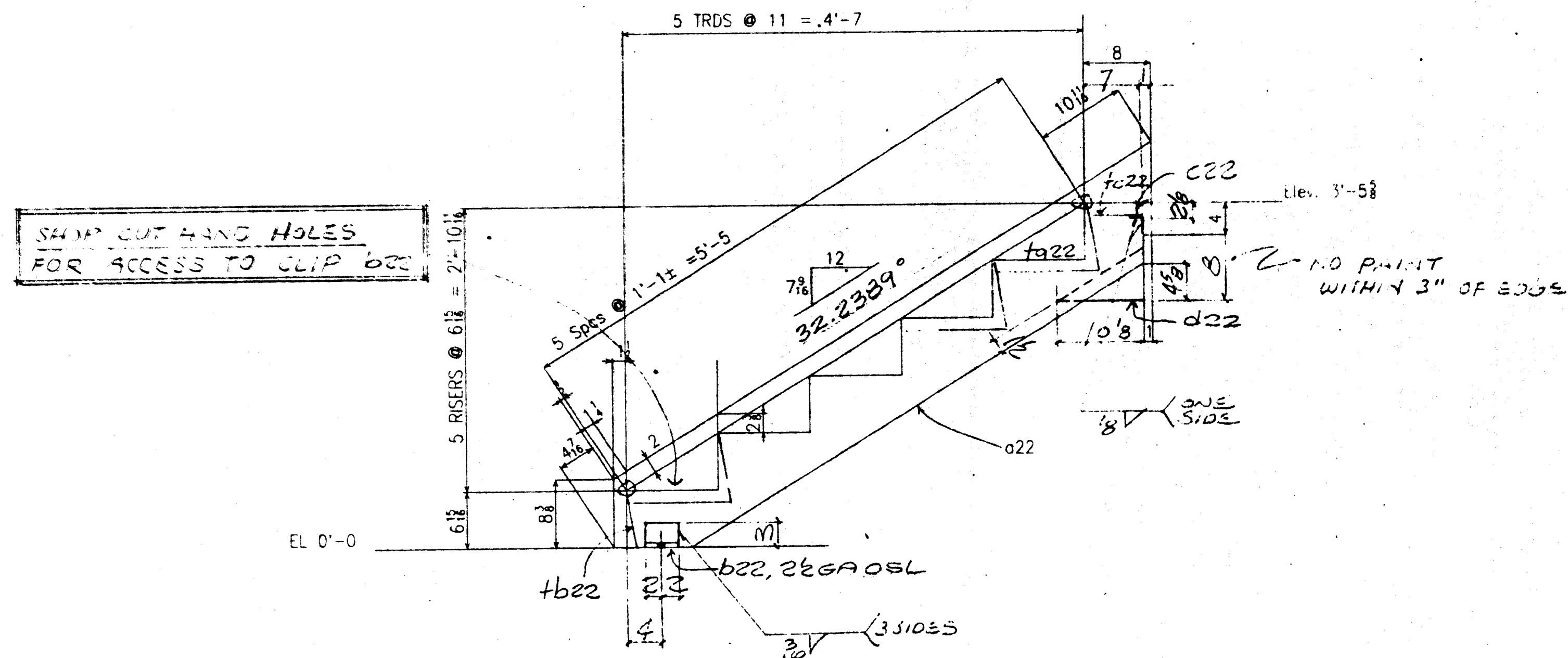
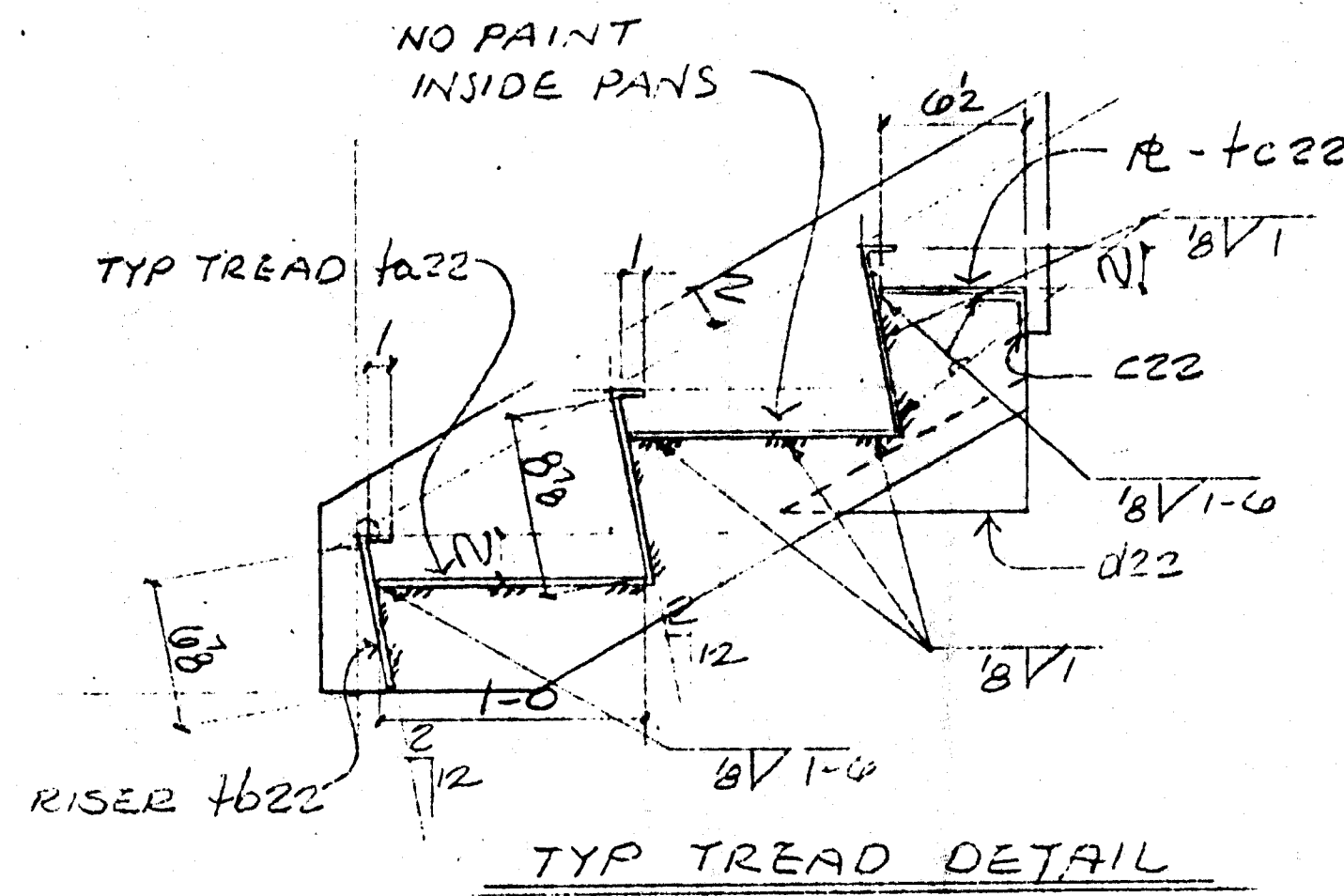

SECTION A

BILL OF MATERIAL

FIELD MARK	SHOP MARK	NO. PCS	SECTION	LENGTH	REMARKS	WT
A22		2	Stairs			
	o22	4	R 3/8 x 12'	6'-8 1/2"		T
	b22	4	L 4 x 3 x 1/4	0-4		T
	c22	2	L 1/2 x 1/2 x 1/8	4-0		CL
	t22	10	R 1/2 G x 3 1/2	4-0	BENT	CL
	t622	2	R 1/2 G x 7/8	4-0	BENT	CL
	t422	2	R 1/2 G x 6/8	4-0		CL
	d22	4	R 3/8 x 6'3/8	0-10 1/8		T

Approved
 Approved as corrected
 Revised and Resubmit
 Rejected

Fabrication / installation may be undertaken. Approval does not authorize changes to the Contract Sum or Contract time.
 Fabrication / installation MAY NOT be undertaken in resubmitting, limit corrections to items marked.

Review is only for general conformance with the design concept in the contract documents. Any action shown is subject to the requirements of the plans and specifications. Contractor is responsible for dimensions, fabrication processes and techniques of construction, coordination of his work with that of all other trades, and satisfactory performance of his work.
 Review / approval neither extends nor alters any contractual obligations of the Architect or Contractor.

ENGLISH HARPER RETA
 ARCHITECTS
 By: *[Signature]* Date: APR 21 2000

RECEIVED
 APR 14 2000
 TURNER CONSTRUCTION CO.
 Submitted to General Contractor with the Contract Documents. The Contractor shall be responsible for obtaining all necessary permits and approvals. The Contractor shall be responsible for obtaining all necessary permits and approvals.

05570-04
 4-13-00
 [Signature]

WP Dimensions
 1 1'-1
 2 2'-2
 3 3'-3
 4 4'-4

RECEIVED
 APR 20 2000
 STRUCTURAL ENGINEERS, INC.



REV. No.	DATE	BY	DESCRIPTION
COFAB STEEL CORP. 1667 MARINE WORLD PARKWAY VALLEJO, CA 94589 (707) 552-6333			
PROJECT		CUSTOMER	
ESSENTIAL SERVICES BUILDING		TURNER CONSTRUCTION	
DESCRIPTION		DWN. BY	DATE
GARAGE STAIRS		R O B	3/20/00
		CHK'D BY	DATE
		EM	
		JOB NO.	965
		DWG. NO.	D22

CLEANING PAINT	STD SHOP PRIMER
OPEN HOLES	NONE
MIN EDGE DISTANCE:	n/a

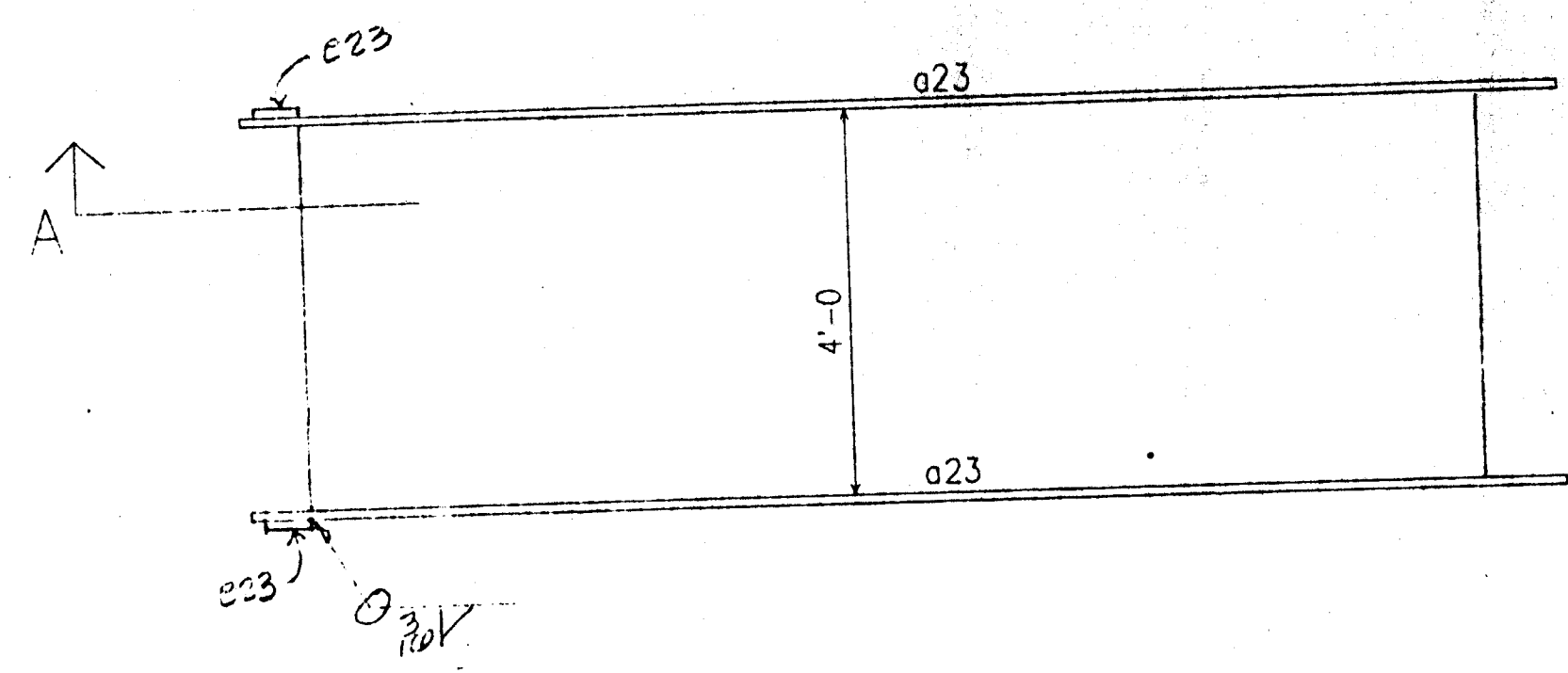

2 - STAIRS - B23

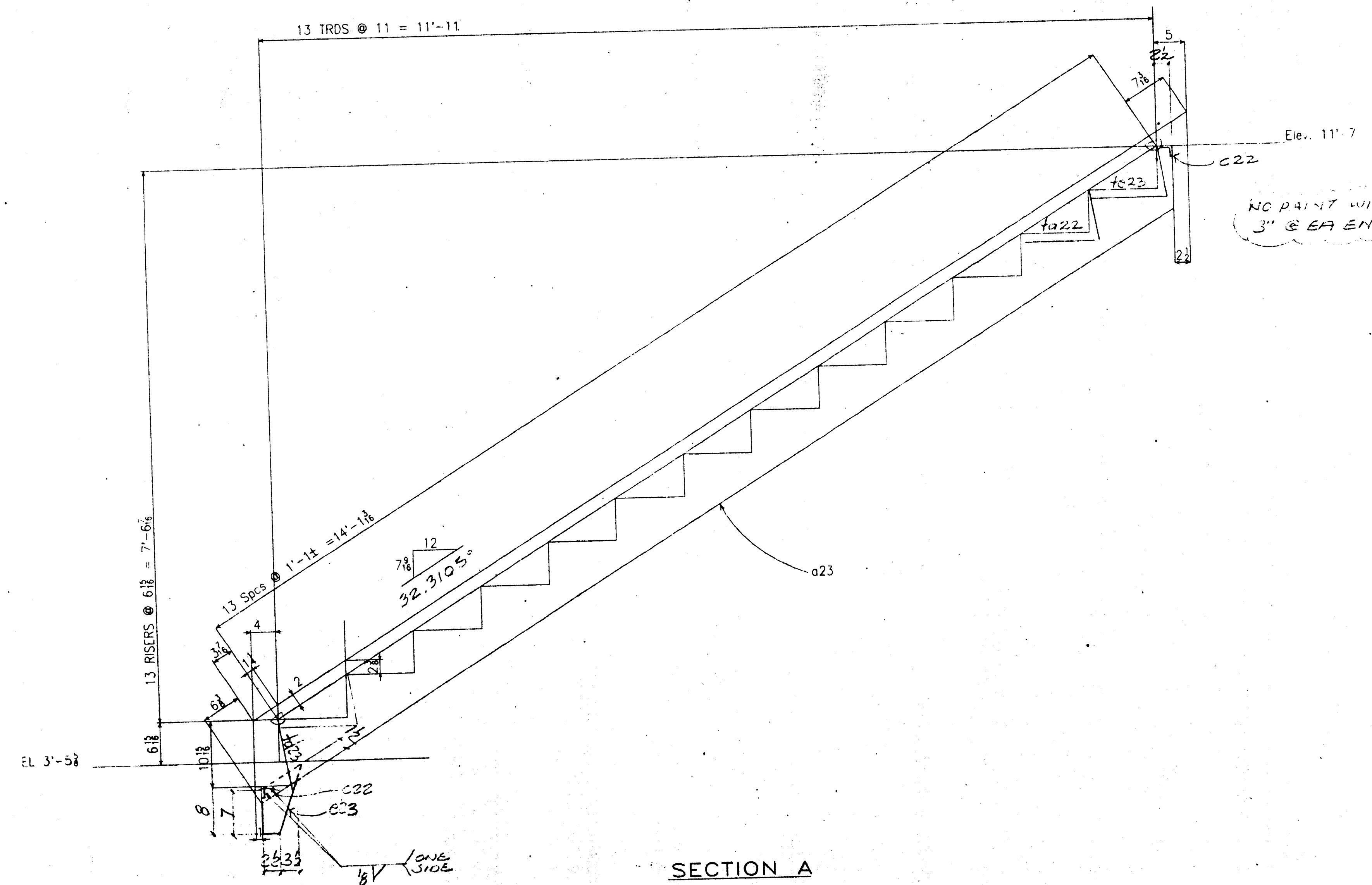
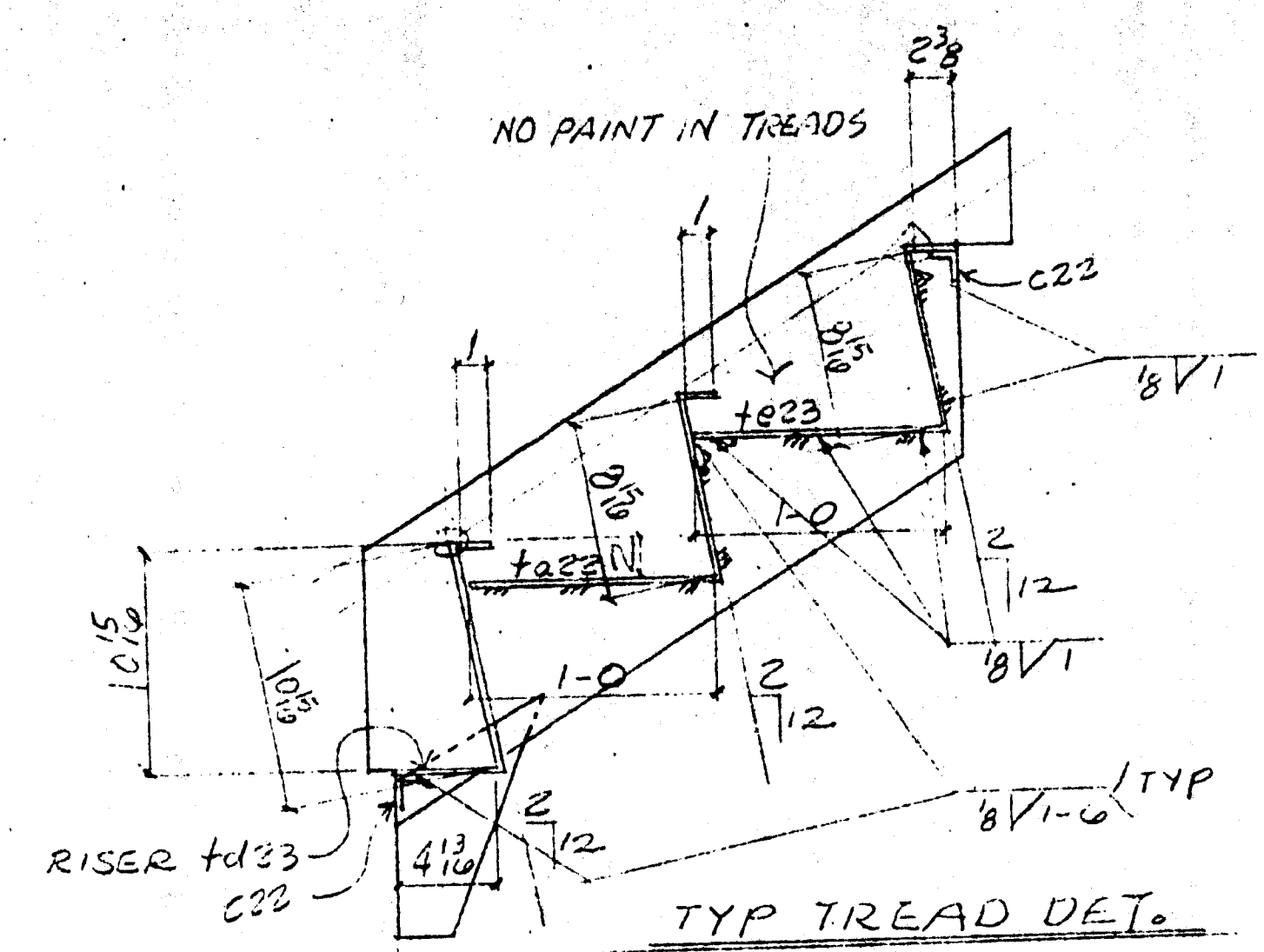

SECTION A

Approved
 Approved as corrected
 Revise and Resubmit
 Rejected

Fabrication / installation may be undertaken. Approval does not authorize charges to the Contract Sum or Contract time.
 Fabrication / installation MAY NOT be undertaken. In resubmitting, limit corrections to items marked.

Review is only for general conformance with the design concept in the contract documents. Any action shown is subject to the requirements of the plans and specifications. Contractor is responsible for dimensions which shall be confirmed and correlated at the job site; fabrication processes and techniques of construction; coordination of his work with that of all other trades; and satisfactory performance of his work.
 Review / approval neither extends nor alters any contractual obligations of the Architect or Contractor.

ENGLISH HARPER RETA
 Date: APR 21 2000

RECEIVED
 APR 14 2000
 TURNER CONSTRUCTION CO.

RECEIVED
 APR 14 2000
 TURNER CONSTRUCTION CO.

Reviewed for General Conformance with the Contract Documents. Approval does not extend to the construction of the project or the safety of the construction. The contractor is responsible for all drawings, specifications and permits to be used on the work of other trades.

TURNER CONSTRUCTION CO.
 5510.04
 4-13-00



RECEIVED
 APR 20 2000
 BUENAVISTA STRUCTURAL ENGINEERS, INC.

- WP Dimensions
- 1 1'-1"
 - 2 2'-2"
 - 3 3'-3 1/8"
 - 4 4'-4 1/8"
 - 5 5'-5 1/8"
 - 6 6'-6 1/8"
 - 7 7'-7 1/8"
 - 8 8'-8 1/8"
 - 9 9'-9 1/8"
 - 10 10'-10 1/8"
 - 11 11'-11 1/8"
 - 12 13'-0 1/8"

CLEANING PAINT: STD SHOP PRIMER

OPEN HOLES: NONE

MIN EDGE DISTANCE: n/a

BILL OF MATERIAL						
FIELD MARK	SHOP MARK	NO. PCS	SECTION	LENGTH	REMARKS	WT
B23		2	Stairs			
	o23	4	R 3/8 x 12"	15'-0 1/8"		T
	e23	4	R 3/8 x 0	0-10 1/8"		T
	ta22	24	R 1/2 x 2 1/8"	4-0		CL
	td23	2	R 1/2 x 1 3/4"	4-0		CL
	te23	2	R 1/2 x 2 3/8"	4-0		CL
	c22	4	L 1/2 x 1 1/2 x 3/8"	4-0		

REV. No.	DATE	BY	DESCRIPTION

COFAB STEEL CORP.
 1667 MARINE WORLD PARKWAY
 VALLEJO, CA 94589
 (707) 552-6333

PROJECT	ESSENTIAL SERVICES BUILDING	CUSTOMER	TURNER CONSTRUCTION
DESCRIPTION	GARAGE STAIRS	DWN. BY	R O B
		DATE	3/20/00
		CHK'D BY	RM
		DATE	
		JOB NO.	965
		DWG. NO.	D23

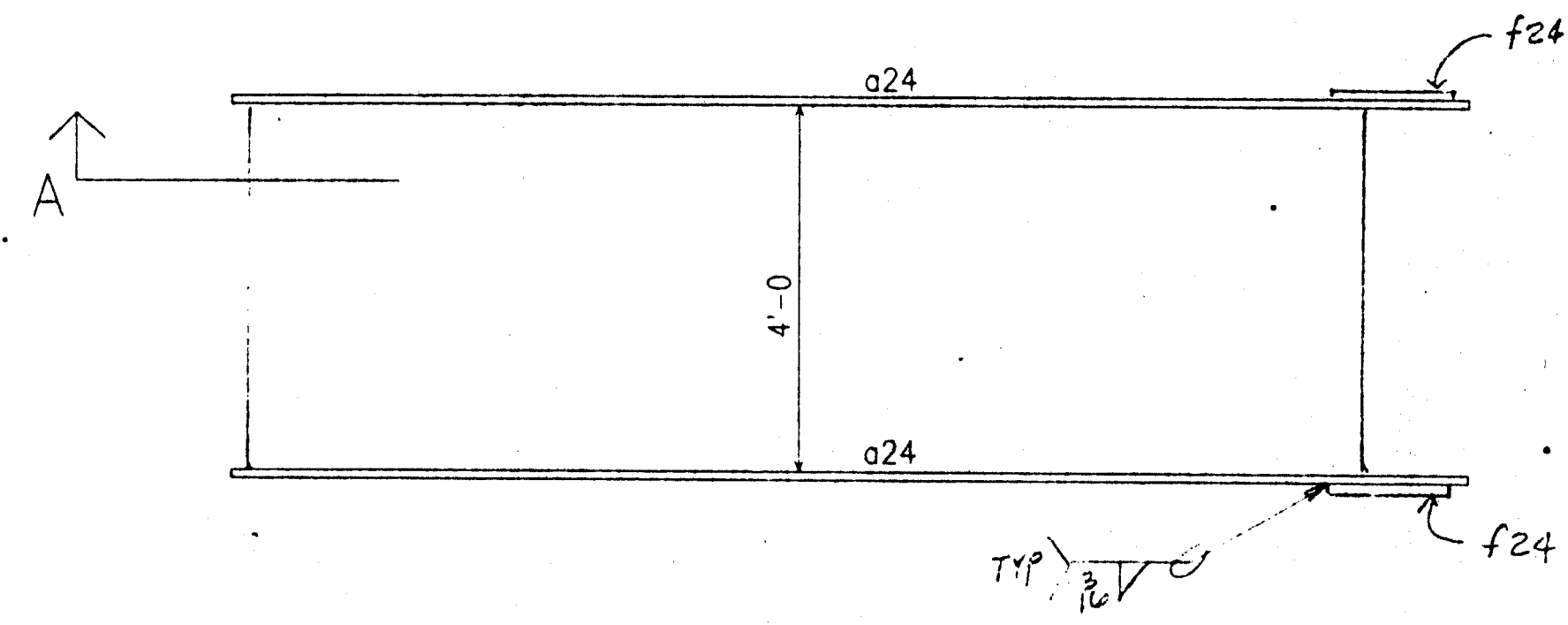

12 - STAIRS - C24

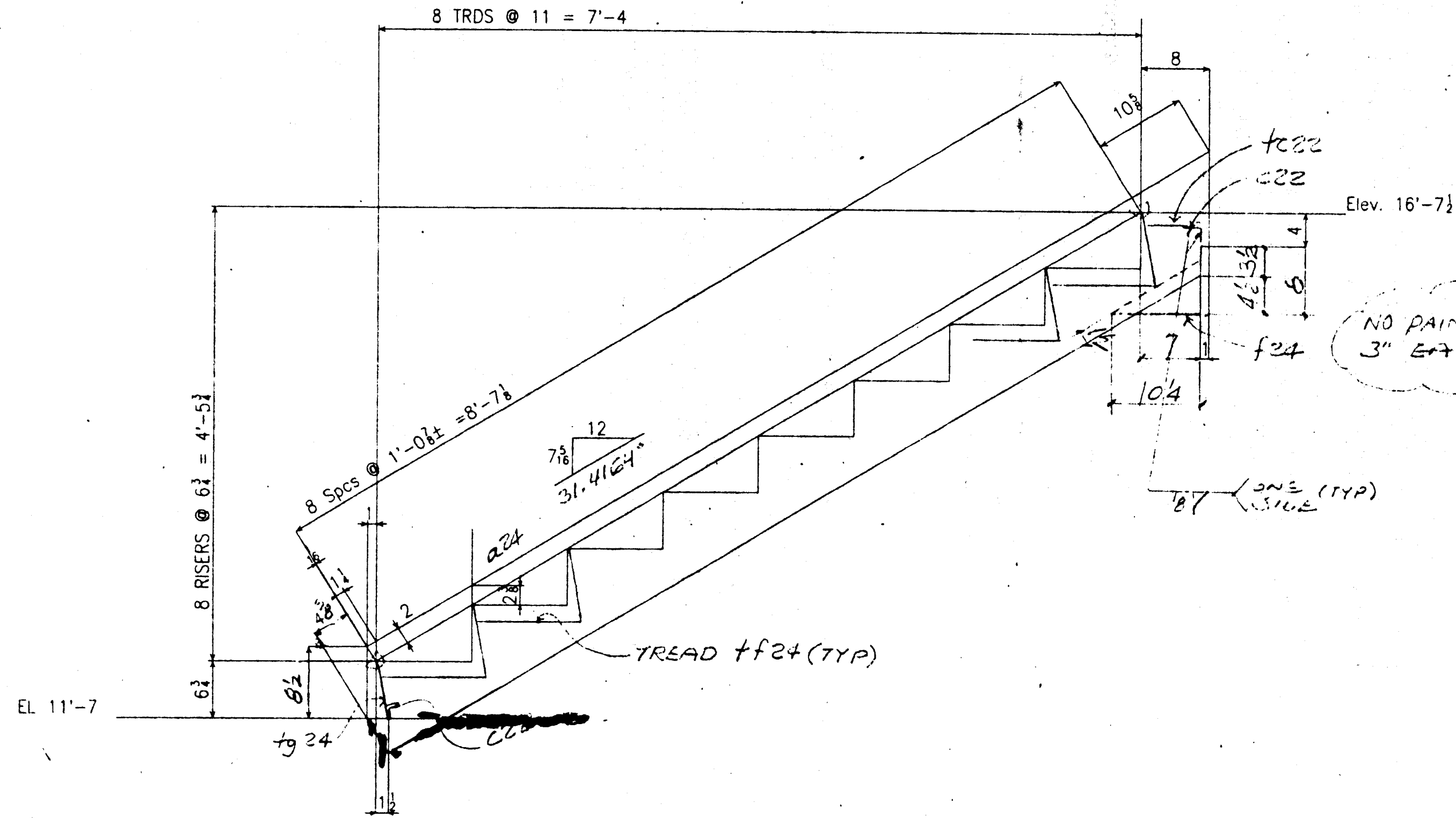
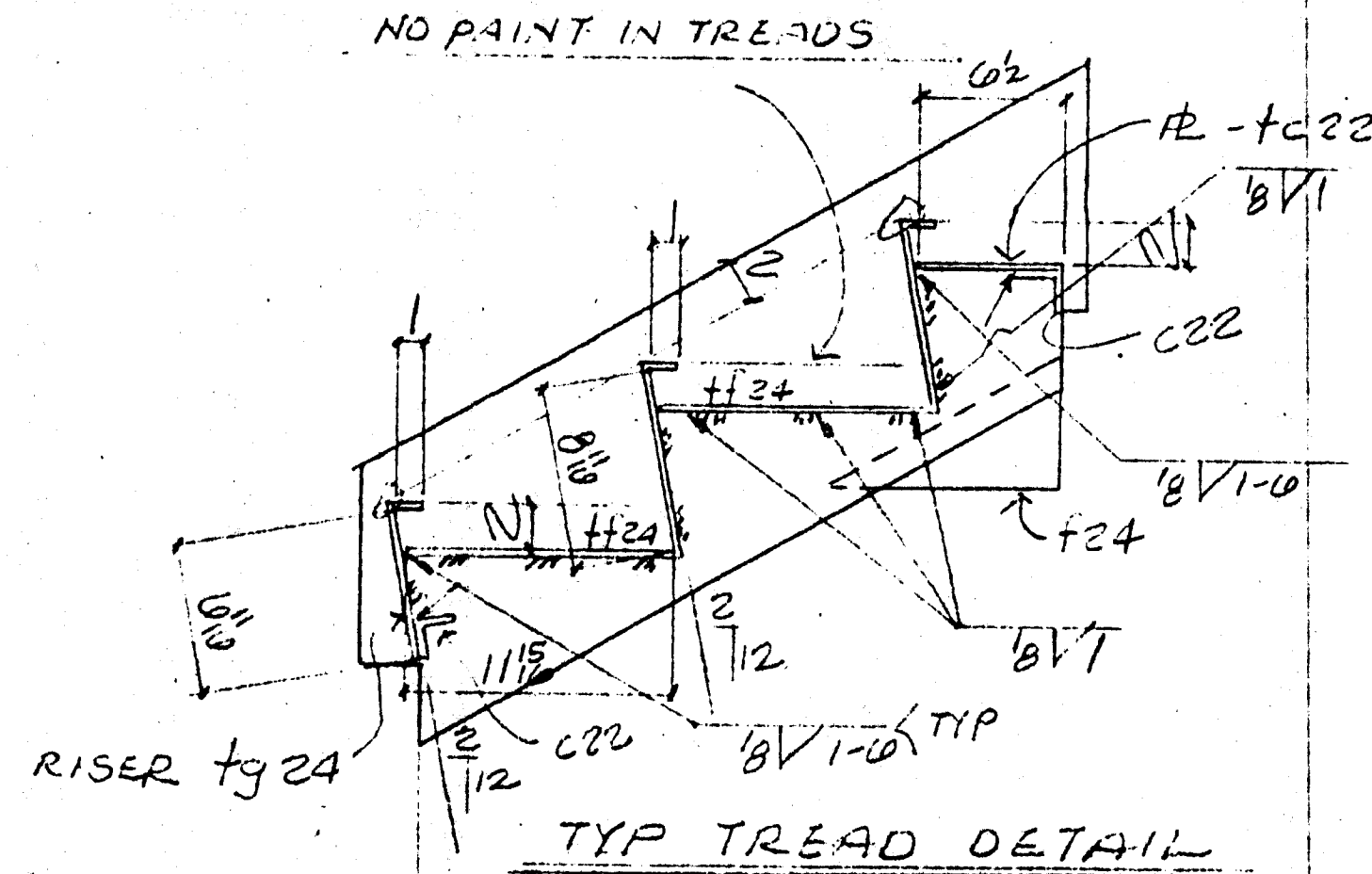

SECTION A

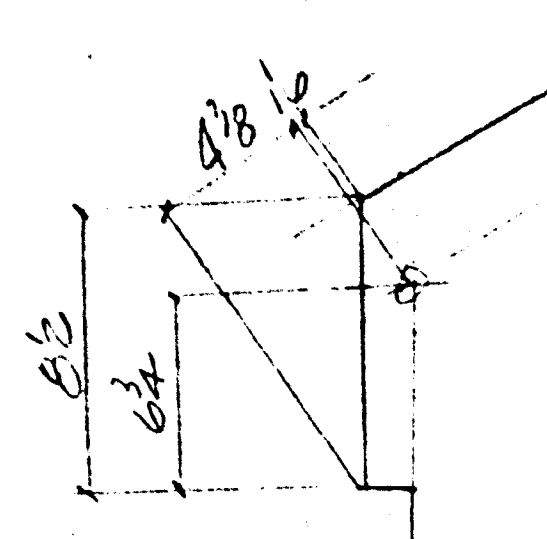

<input type="checkbox"/> Approved	Fabrication / installation may be undertaken. Approval does not authorize changes to the Contract Sum or Contract time.
<input checked="" type="checkbox"/> Approved as corrected	Fabrication / installation MAY NOT be undertaken. If resubmitting, limit corrections to items marked.
<input type="checkbox"/> Revise and Resubmit	
<input type="checkbox"/> Rejected	

Review is only for general conformance with the design concept in the contract documents. Any action shown is subject to the requirements of the plans and specifications. Contractor is responsible for dimensions, fabrication processes and techniques of construction. Coordination of this work with that of all other trades, and satisfactory performance of the work. Review / approval neither extends nor alters any contractual obligations of the Architect or Contractor.

ENGLISH HARPER RETA
ARCHITECTS
By: *Ben* Date: APR 21 2000

RECEIVED
APR 20 2000
TURNER CONSTRUCTION CO.
STRUCTURAL ENGINEERS, INC.

- WP Dimensions
- 1 1'-0 8/16"
- 2 2'-1 1/2"
- 3 3'-2 1/4"
- 4 4'-3 7/8"
- 5 5'-4 1/16"
- 6 6'-5 3/8"
- 7 7'-6 1/4"

RECEIVED
APR 14 2000
TURNER CONSTRUCTION CO.

Reviewed for General Conformance with the Contract Documents. This review is not intended to constitute an endorsement, approval, or warranty of the work shown in the drawings, nor is it intended to constitute an assumption of liability for any errors or omissions in the drawings. The drafter is responsible for the work shown on these drawings.

TURNER CONSTRUCTION CO.
SUBMITTED BY: *0510-04*
DATE: *4/17/00*



BILL OF MATERIAL

FIELD MARK	SHOP MARK	NO. PCS	SECTION	LENGTH	REMARKS	WT
C24		12	Stairs			
a24	24		R 12 x 12'	9'-10 3/4"		T
c22	24		L 1 1/2 x 1 1/2 x 7/16	4'-0"		CL
f24	24		R 3/4 x 6 1/4	0'-10 1/4"		T
t24	90		R 126 x 2 1/8	4'-0"		CL
f24	12		R 126 x 7 1/8	4'-0"		CL
t24	12		R 126 x 5/8	4'-0"		CL

CLEANING PAINT	STD SHOP PRIMER		
OPEN HOLES	NONE		
MIN EDGE DISTANCE:	n/a		
PROJECT ESSENTIAL SERVICES BUILDING		CUSTOMER TURNER CONSTRUCTION	
DESCRIPTION GARAGE STAIRS		DWN. BY <i>ROB</i>	DATE 3/20/00
		CHK'D BY <i>EM</i>	DATE
		JOB NO. 965	
		DWG. NO. D24	

COFAB STEEL CORP.
1667 MARINE WORLD PARKWAY
VALLEJO, CA 94589
(707) 552-6333

BILL OF MATERIAL

FIELD MARK	SHOP MARK	NO. PCS	SECTION	LENGTH	REMARKS	WT
D25		12	Stairs			
	a25	24	$P \frac{1}{8} \times 12''$	9'-11 $\frac{1}{2}$		T
	b25	24	$R \frac{3}{8} \times \emptyset$	0-10 $\frac{1}{2}$		T
	c22	24	$L \frac{1}{2} \times 1 \frac{1}{2} \times 3 \frac{1}{2}$	4-0		
	tf 24	84	$R 126 \times 21 \frac{1}{8}$	4-0		CL
	th 25	12	$R 126 \times 23 \frac{1}{8}$	4-0		CL
	tk 25	12	$R 126 \times 16 \frac{1}{2}$	4-0		CL

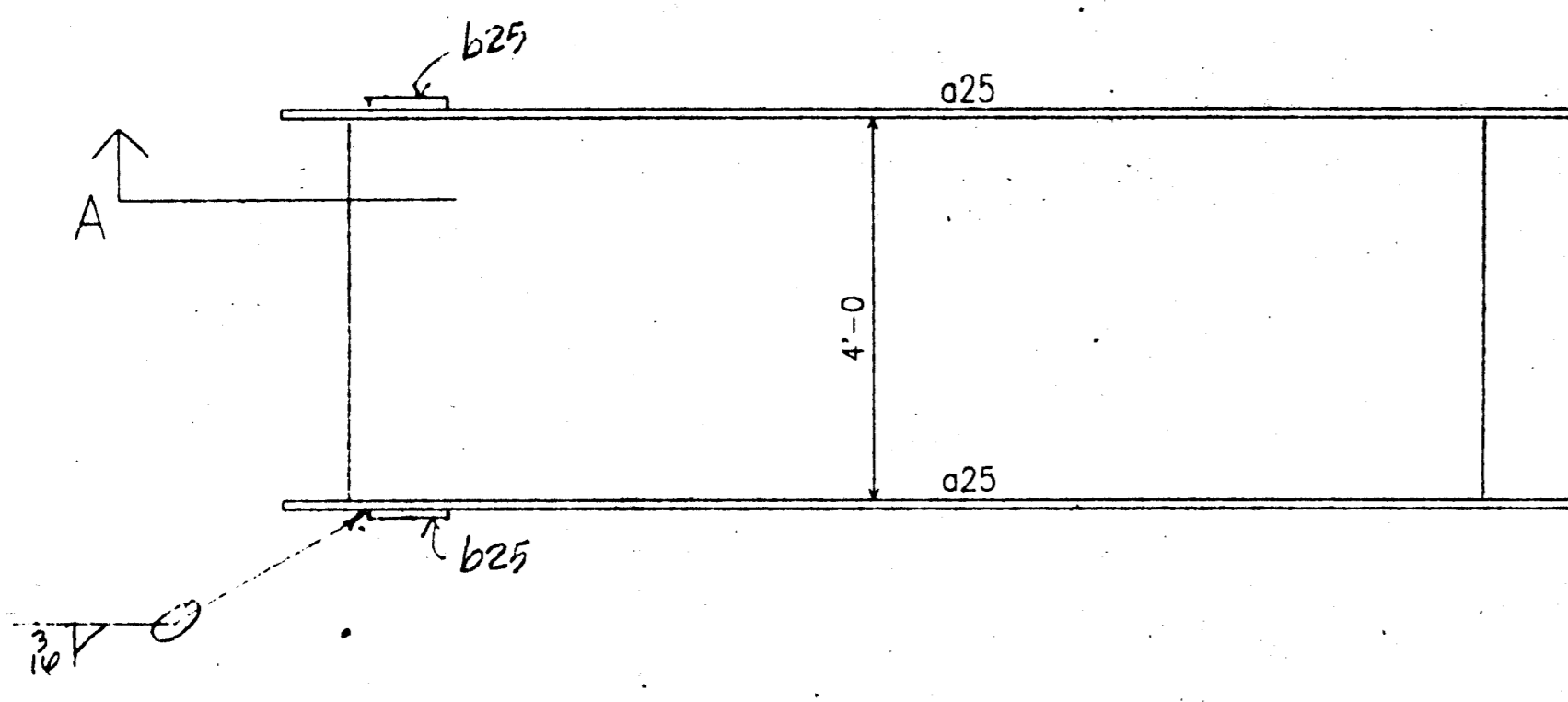

12 - STAIRS - D25

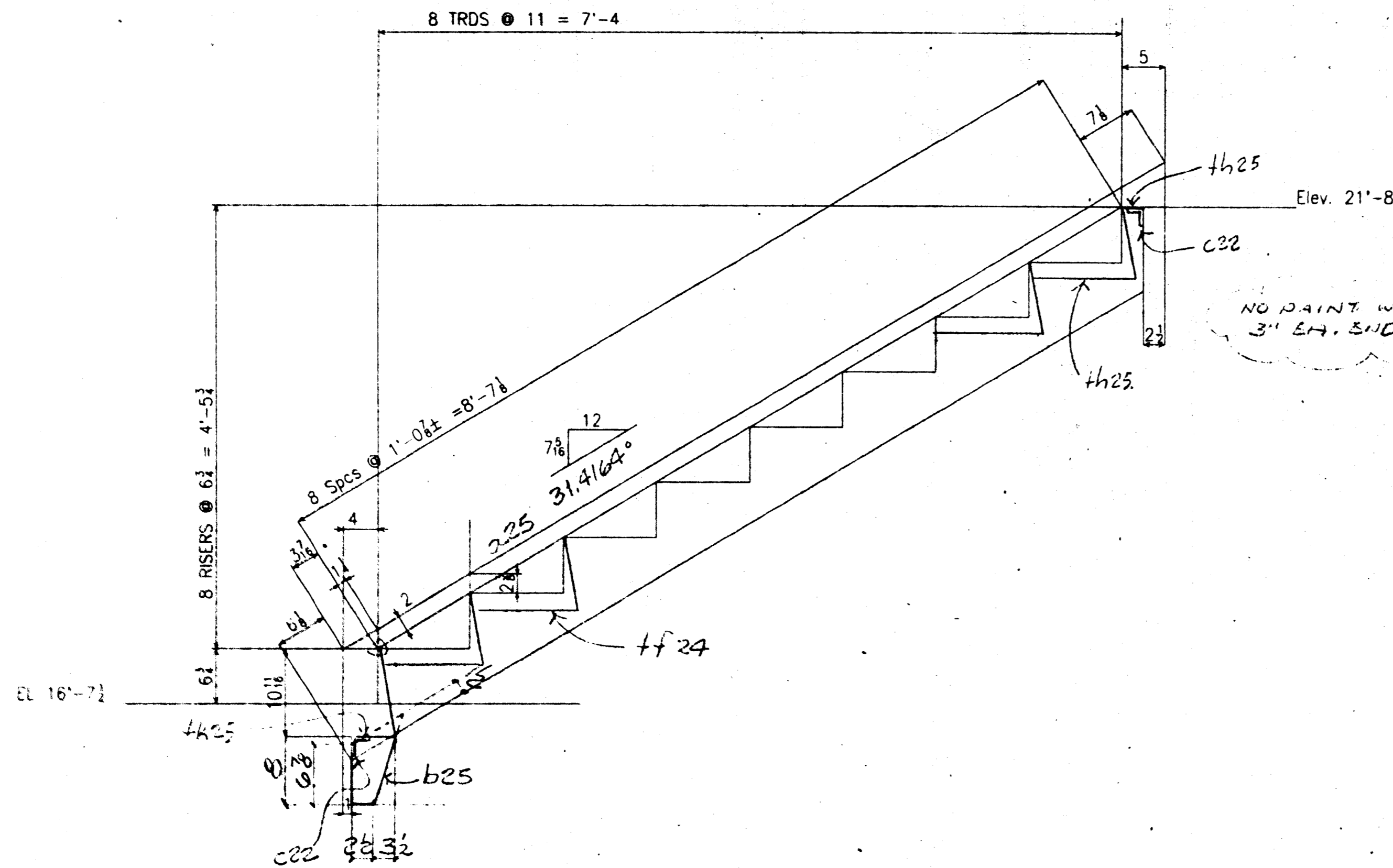
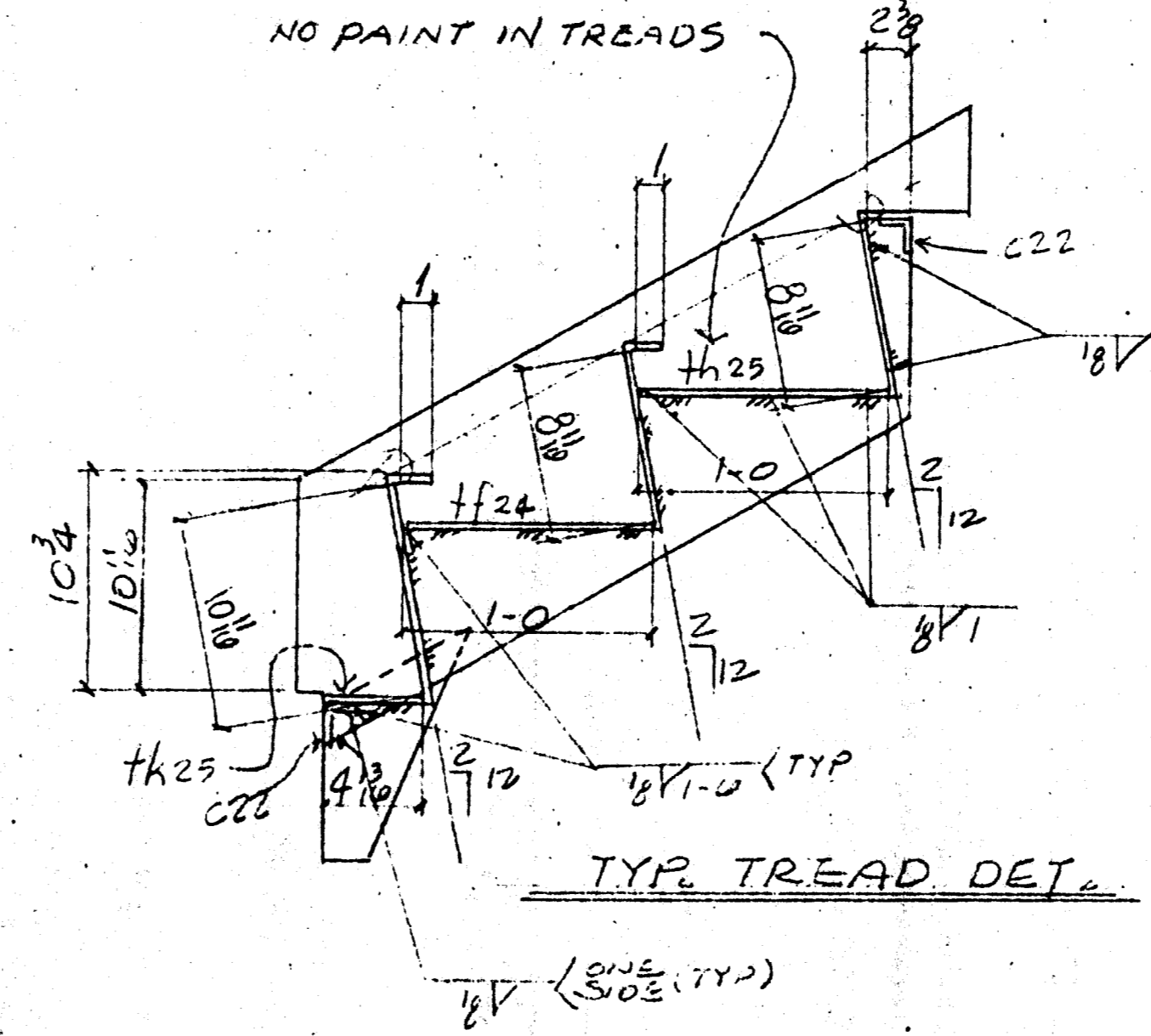

SECTION A

NO PAINT WITHIN 3" END

Approved
 Approved as corrected
 Revise and Resubmit
 Rejected

Fabrication / installation may be undertaken. Approval does not authorize changes to the Contract Sum or Contract time.
 Fabrication / installation MAY NOT be undertaken in reworking, until corrections to items marked.

Review is only for general performance with the design concept in the contract documents. Any action shown is subject to the requirements of the plans and specifications. Contractor is responsible for dimensions and quality of work. If dimensions of construction, materials or workmanship of other trades, and quantity of materials are not shown, they shall be determined by the Architect or Contractor.

ENGLISH HARKER RETA
 By *Ben* APR 21 2000

RECEIVED
 APR 14 2000
 TURNER CONSTRUCTION CO.

Reviewed for General Conformance with the Contract Documents. This review does not return the subcontractor of the responsibility for meeting the contract documents to the requirements of the contract. The subcontractor is responsible for all dimensions, workmanship and access to work of other trades.
 TURNER CONSTRUCTION CO.
 Submitted by *05510-01*
 Specified by *4/1/00*
 Date: *2/2/00*

RECEIVED
 APR 20 2000
 BUREAU OF REGISTERED STRUCTURAL ENGINEERS, INC.

REGISTERED PROFESSIONAL ENGINEER
 COLIN SHAW
 No. 28249
 CIVIL EXP. 3-31-00
 STATE OF CALIFORNIA

- WP Dimensions
- 1 1'-0 $\frac{1}{2}$
 - 2 2'-1 $\frac{1}{8}$
 - 3 3'-2 $\frac{1}{8}$
 - 4 4'-3 $\frac{3}{8}$
 - 5 5'-4 $\frac{1}{8}$
 - 6 6'-5 $\frac{1}{8}$
 - 7 7'-6 $\frac{1}{4}$

CLEANING PAINT: STD SHOP PRIMER

OPEN HOLES: NONE

MIN EDGE DISTANCE: n/a

REV. No.	DATE	BY	DESCRIPTION
COFAB STEEL CORP. 1667 MARINE WORLD PARKWAY VALLEJO, CA 94589 (707) 552-6333			
PROJECT: ESSENTIAL SERVICES BUILDING		CUSTOMER: TURNER CONSTRUCTION	
DESCRIPTION: GARAGE STAIRS	DWN. BY: R O B	DATE: 3/20/00	JOB NO.: 965
	CHK'D BY: RM	DATE:	DWG. NO.: D25

TS 8 x 8 x 3/8 x 28-5
 16-1/4
 27-04
 37-14
 21
 22
 23
 24
 25
 26
 27
 28
 29
 30
 31
 32
 33
 34
 35
 36
 37
 38
 39
 40
 41
 42
 43
 44
 45
 46
 47
 48
 49
 50
 51
 52
 53
 54
 55
 56
 57
 58
 59
 60
 61
 62
 63
 64
 65
 66
 67
 68
 69
 70
 71
 72
 73
 74
 75
 76
 77
 78
 79
 80
 81
 82
 83
 84
 85
 86
 87
 88
 89
 90
 91
 92
 93
 94
 95
 96
 97
 98
 99
 100

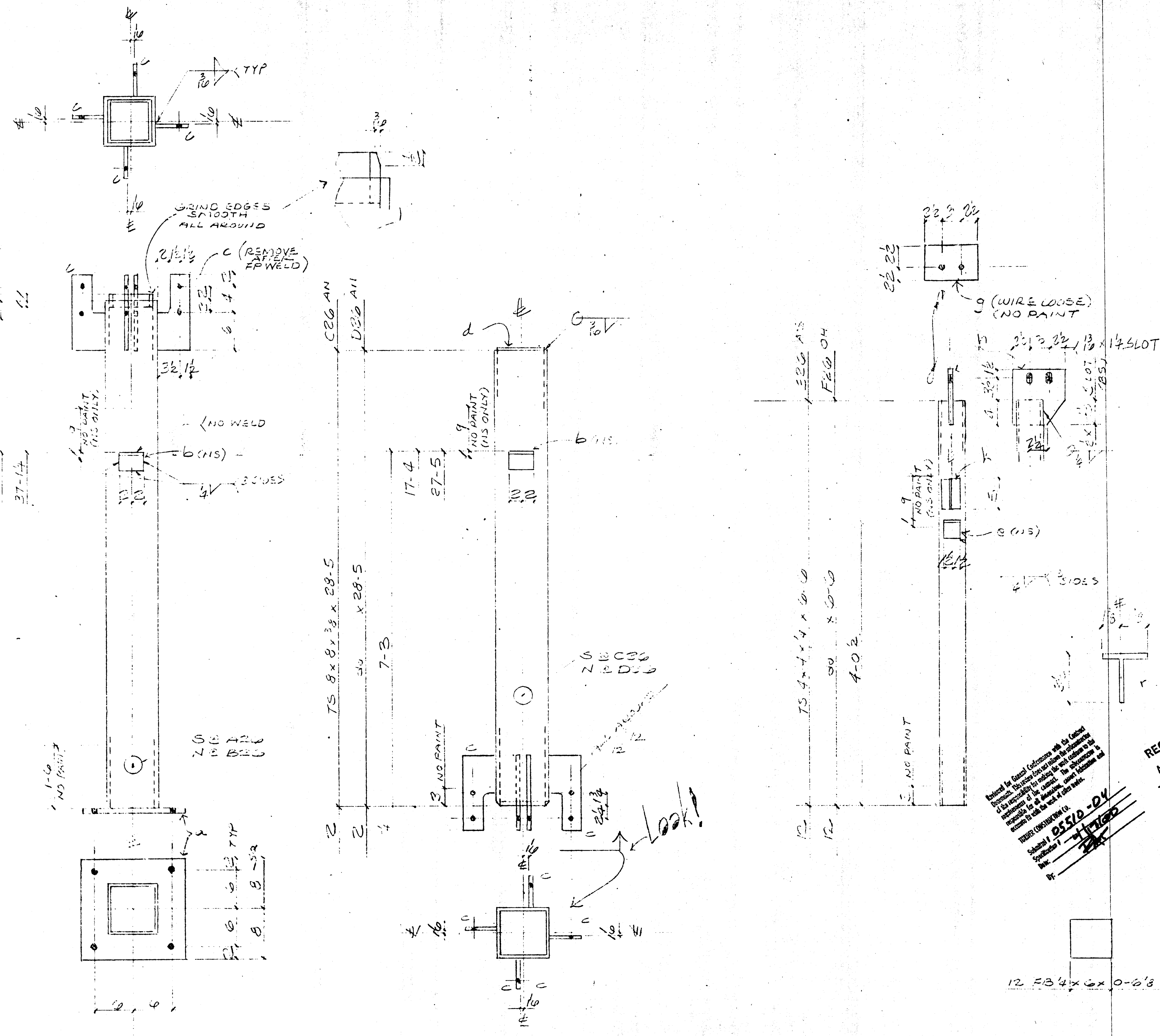

Approved for General Contractors with the License of a Professional Engineer. The undersigned shall be held responsible for the accuracy of the information furnished to the contractor and for the safety of the construction work.

Approved as corrected
 Rejected

Review is only for general conformance with the design concept in the contract documents. Any action shown is subject to the requirements of the plans and specifications. Contractor is responsible for dimensions, fabrication processes and techniques of construction, coordination of the work with that of all other trades, and satisfactory performance of his work. Review of approved method, extent, nor alters any contractual obligations of the Architect or Contractor.

ENGLISH HARPER RETA
 APR 21 2000

RECEIVED
 APR 20 2000
 TURNER CONSTRUCTION CO.

RECEIVED
 APR 14 2000
 TURNER CONSTRUCTION CO.

REGISTERED PROFESSIONAL ENGINEER
 COLIN SHAW
 No. 28249
 CIVIL EXP. 3-31-02
 STATE OF CALIFORNIA

BILL OF MATERIAL							
SHIP MARK	PC MARK	QUAN.	DESCRIPTION	LENGTH		REMARKS	AISC WTS.
				FT.	IN.		
A20		2	TS 8x8x3/8	39	11		CL
B20		2		39	11		CL
C20		2		28	5		CL
D20		2		28	5		CL
a		4	R 3/4 x 1/2	1	4		T
b		34	L 3x3x3/8	0	4		CL
c		32	R 3/4 x 3/8	1	0		T
d		4	R 1/2 x 1/2	0	11/2		T
E20		12	TS 4x4x4	6	6		CL
F20		12	20	6	6		CL
g		24	L 3x3x3/8	0	3		CL
h		24	R 3/4 x 3/8	0	8		T
i		24	R 3/4 x 3/8	0	4		CL
j		24	R 1/2 x 1/2	0	5		T
k		12	R 3/4 x 1/2	0	6 5/8		T
l		12	F 3/4 x 4	0	6 5/8		T
FIELD BOLTS							
FB		35	3/4 A307	0	2		
FB		20	3/4 A307	0	5/2		
TOTAL WEIGHT							
OPEN HOLES 12 5							
MIN EDGE DISTANCE 12							
SHOP PAINT OSL STD SHOP PRIMER							
REVISIONS							
NO. DESCRIPTION DATE APP'D							
COFAB STEEL CORP. VALLEJO, CA							
CUSTOMER TURNER CONST							
PROJECT							
LOCATION							
COLUMNS							
DRAWN BY DATE JOB NO. DRAWING REV.							
CHECKED BY DATE 965 D26							
APPROVED BY DATE							

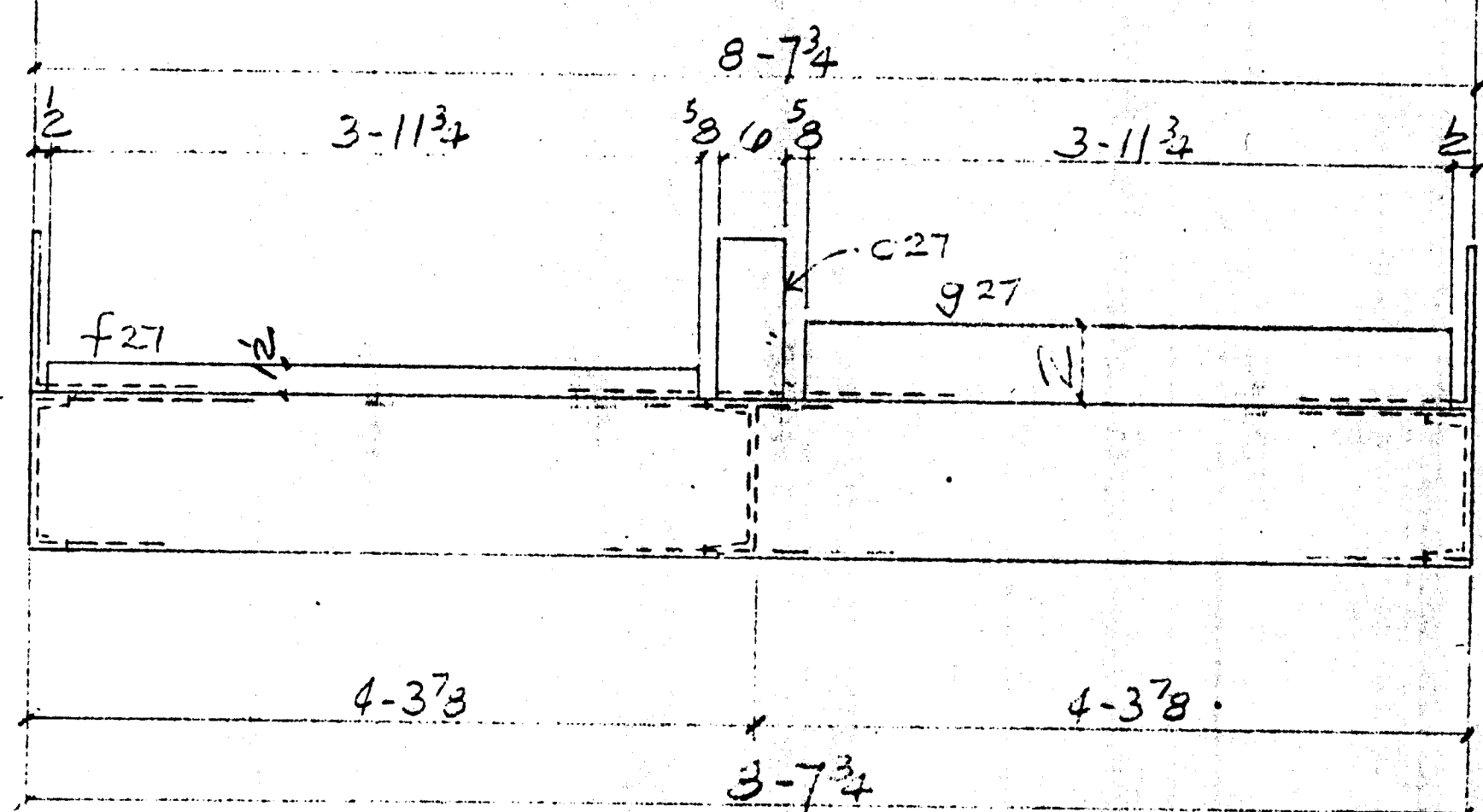
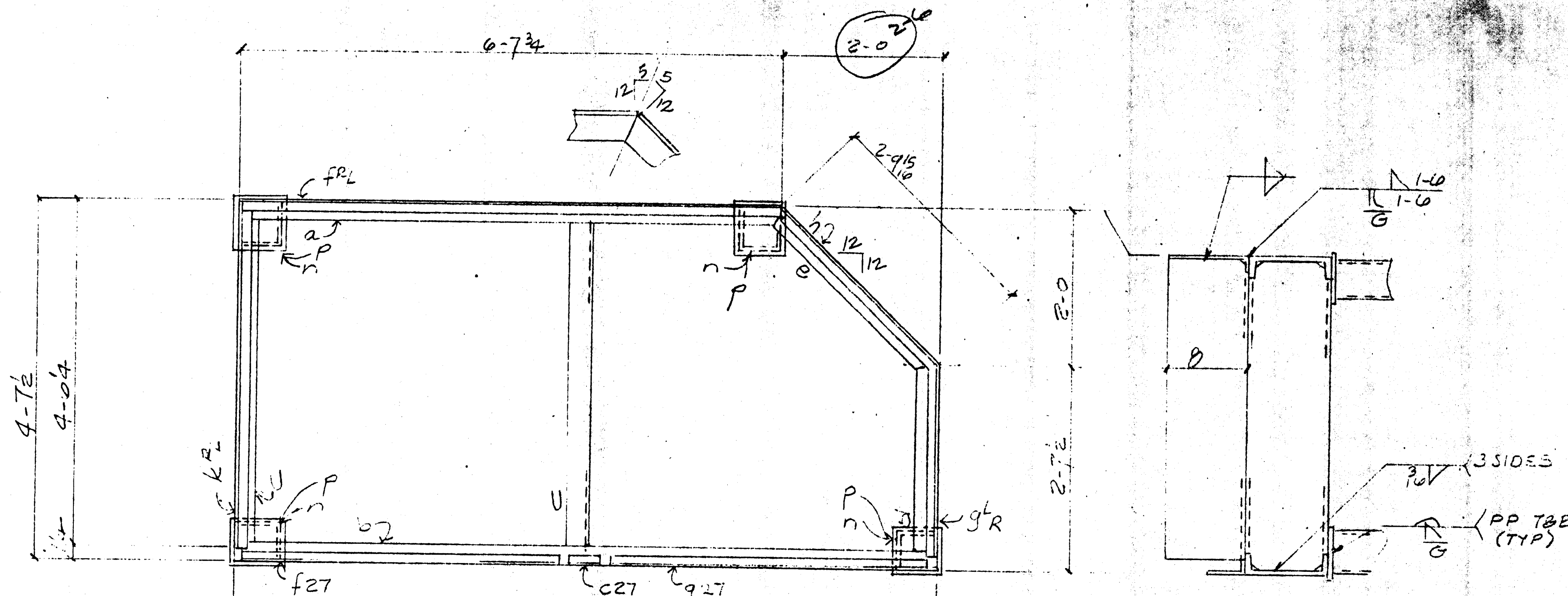

ONE LANDING A28 AS
ONE DO B28 SH

Turner should confirm...
exposed base plates are
trip hazard along handicap
path of travel -
IF SET AWAY FROM
WALK AREA

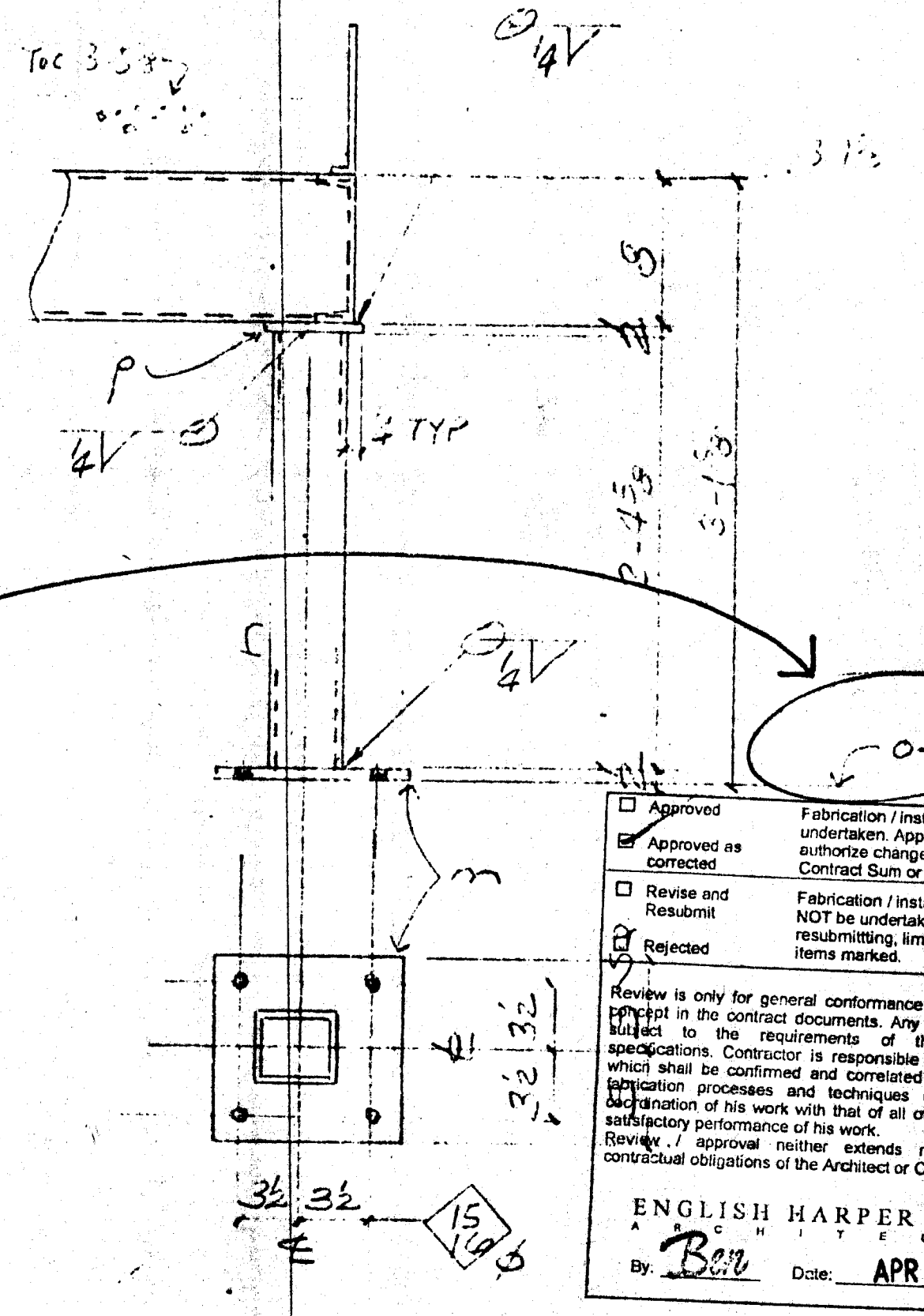
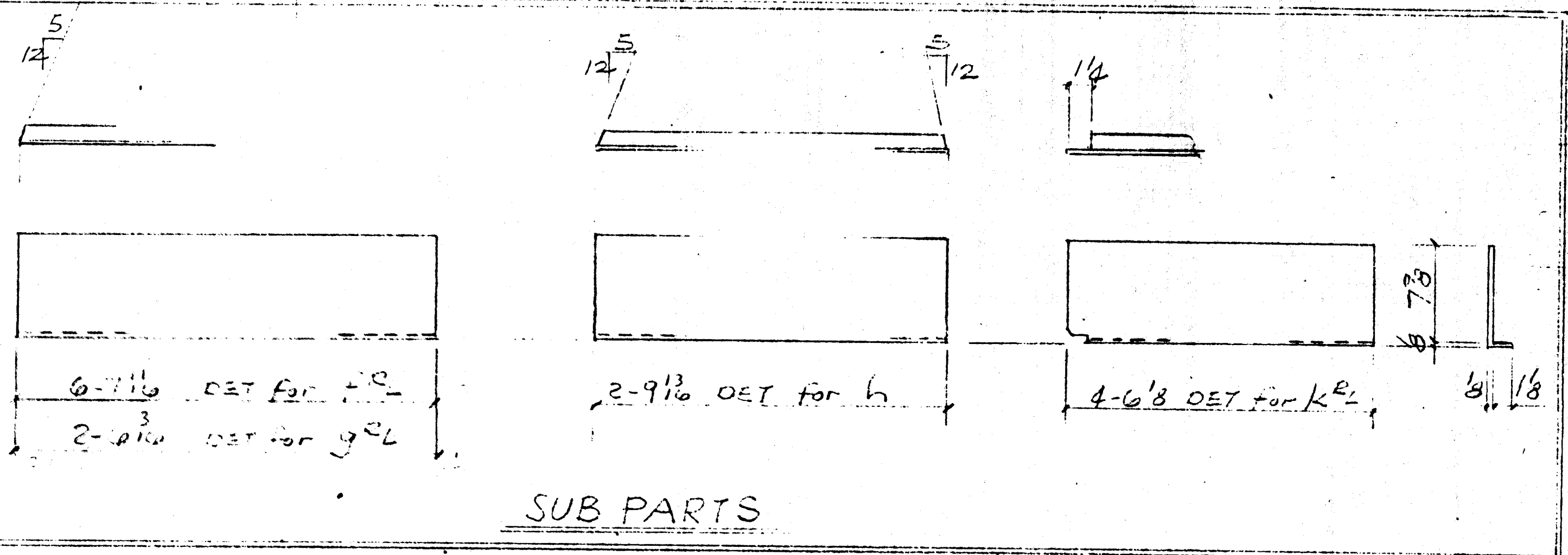

English Harper Reta
APR 21 2000

BILL OF MATERIAL						
SHIP MARK	PC MARK	QUAN.	DESCRIPTION	LENGTH		REMARKS
				FT.	IN.	
A28		1	LANDING			
B28		1	DO			
	a	2	C8x11.5	6	7 5/8	CL
	b	2		8	7 1/2	CL
	c	2		4	7	CL
	d	2		2	7 3/8	CL
	e	2		2	9 1/2	CL
	f27	2	R126x9	6	7 1/2	BENT
	g27	2		2	6 7/8	CL
	h	2		2	9 3/8	CL
	k27	2		4	6 3/8	CL
	g27	2	R126x5	3	11 3/4	CL
	f27	2	R126x2 1/2	3	11 3/4	CL
	c27	2	R126x10	0	9	T
	m	8	R12x10	0	10	T
	n	8	154x4x4	2	4 5/8	CL
	p	8	R12x4 1/2	0	4 1/2	T

RECEIVED
APR 14 2000
TURNER CONSTRUCTION CO.

RECEIVED
APR 20 2000
STRUCTURAL ENGINEERS, INC.

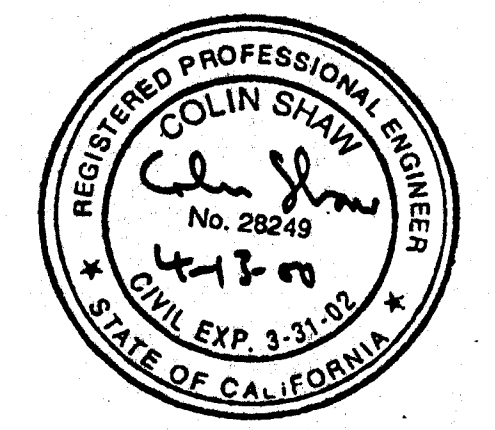

TOTAL WEIGHT

OPEN HOLES UNLESS OTHERWISE NOTED

MIN. EDGE DISTANCE UNLESS OTHERWISE NOTED

SHOP PAINT JSC STD PRIMER

NO.	DESCRIPTION	DATE	APPD.

COFAB STEEL CORP.
VALLEJO, CA

CUSTOMER: TURNER CONST
PROJECT:
LOCATION: STAIR LANDINGS

DATE	REV.

DRAWN BY: [Signature] DATE: 3-21 JOB NO. DRAWING REV.
CHECKED BY: RM DATE: 4-13-00 405 D28
APPROVED BY: DATE:

BILL OF MATERIAL

SHIP MARK	PC MARK	QUAN.	DESCRIPTION	LENGTH		REMARKS	AISC WTS.
				FT.	IN.		
A29		1	Rail				
B29		1	Rail				
a		4	7 1/2 x 12 x 110	4	4 1/2		
b		2		3	10 1/2		
c		2		3	3 1/2		
d		2		3	4 1/2		
e		2		2	11 1/2		
f		2		5	4 1/2		
g		2		2	9 1/2		
h		2		3	0 1/4		
k		4		2	7 1/2		
m		3		3	3 3/4		
n		30	1/2 SQ BAR	2	8		
p		24	20	2	0 1/2		
s		4	FB 4 x 1	0	2		
FL 3		3	5 x 3 PL	0	5 1/2		
VL 1		1	12 x 18 x 1/4	10	0 1/2		
CAP 2			TYPE H				
CAP 12			TYPE F				

All railing connections should be welded all around & ground be permanently attached for wind resistance (TYP).
TYP. W.R.C.
4 GROUND

Approved as correct
Fabrication / installation may be undertaken. Approval does not authorize changes to the Contract Sum or Contract time.
Fabrication / installation MAY NOT be undertaken in re-submitting limit corrections to items marked.
Review is only for general conformance with the design concept in the contract documents. Any action shown is subject to the requirements of the plans and specifications. Contractor is responsible for dimensions which shall be confirmed and correlated at the job site; fabrication processes and techniques of construction; coordination of his work with that of all other trades; and satisfactory performance of his work. Review if material number extends nor alters any contractual obligations of the Architect or Contractor.

ENGLISH HARPER RETA
By: Ben Date: APR 21 2000

TOTAL WEIGHT			
OPEN HOLES	NONE UNLESS OTHERWISE NOTED		
MIN EDGE DISTANCE	UNLESS OTHERWISE NOTED		
SHOP PAINT	OSC		
REVISIONS			
NO.	DESCRIPTION	DATE	APP'D

COFAB STEEL CORP.
VALLEJO, CA

CUSTOMER	TURNER CONST	REV	
PROJECT		DATE	
LOCATION		OFFICE	
		SHOP	
		FIELD	
		CUSTOMER	

DRAWN BY	DATE	JOB NO.	DRAWING	REV
CHECKED BY	DATE	965	029	
APPROVED BY	DATE			

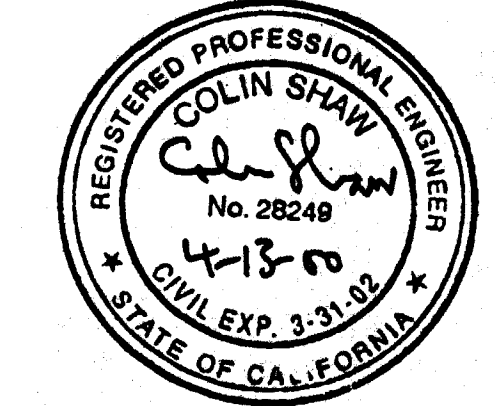

RECEIVED APR 11 2000
RECEIVED APR 14 2000
TURNER CONSTRUCTION CO.

Reviewed for General Conformance with the Contract Documents. The architect/engineer relieves the contractor of its responsibility for making the work conform to the requirements of the contract. The contractor is responsible for all dimensions, proper fabrication and accessories to such the work of other trades.

TURNER CONSTRUCTION CO.
Specimen # 2570-04
Date: 4-13-00
By: [Signature]

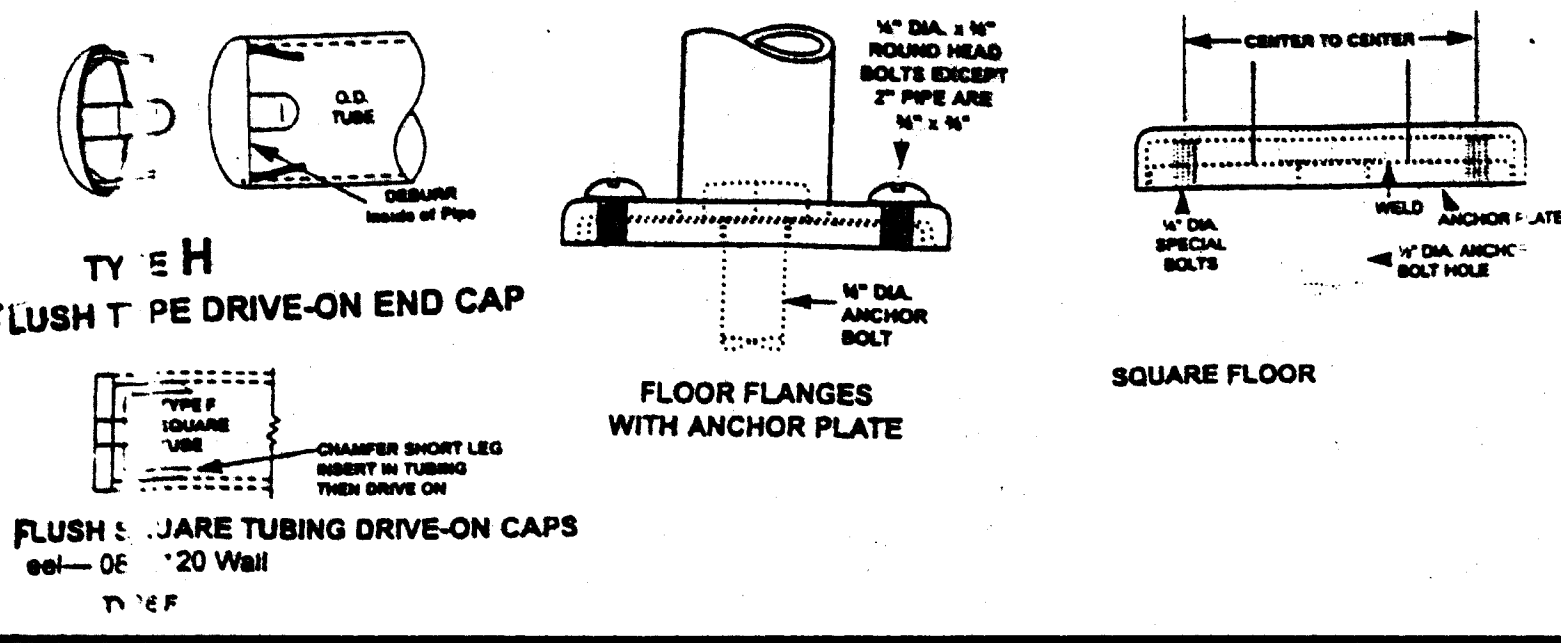
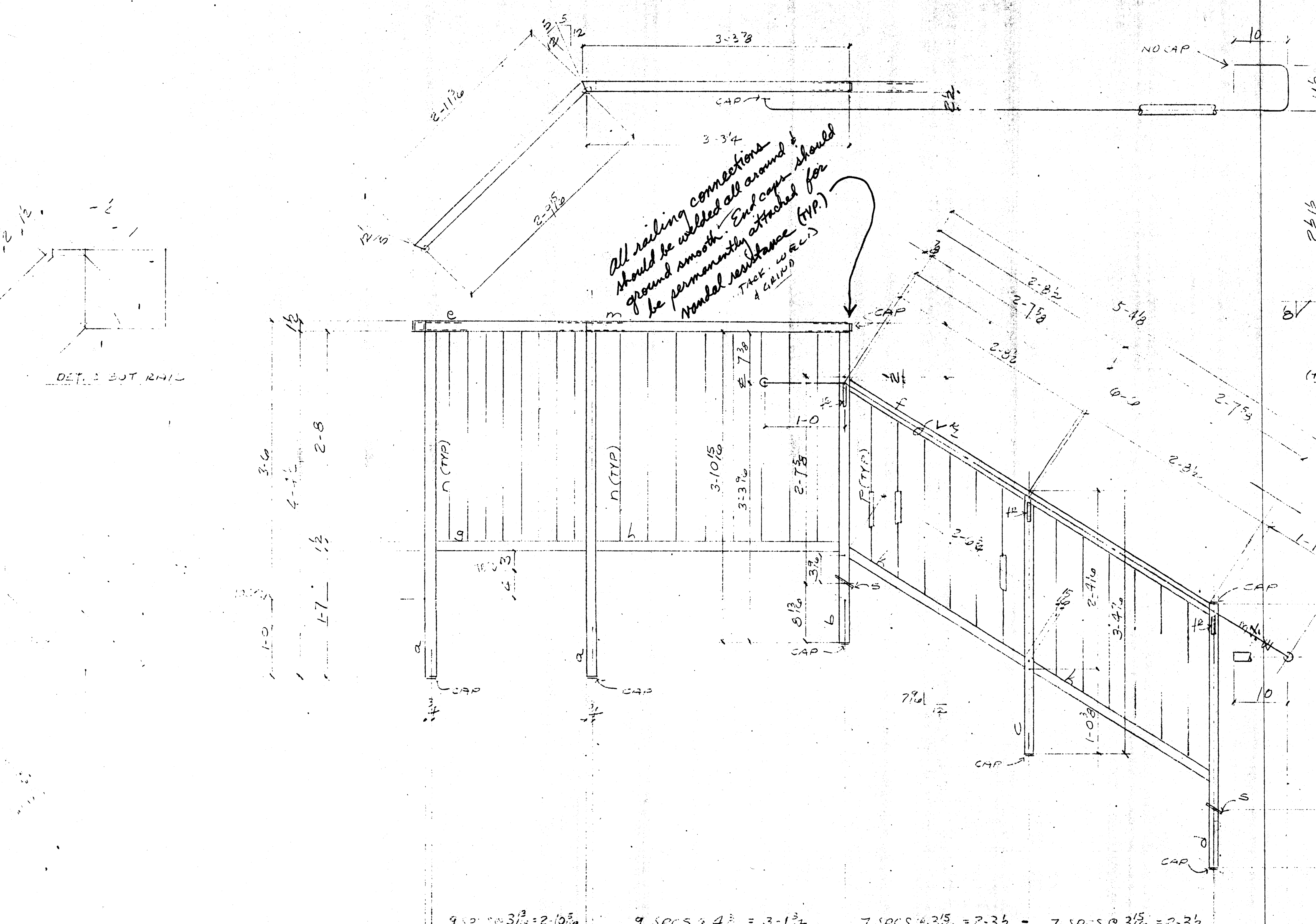

ONE RAIL A29 AS
ONE RAIL B29 AS

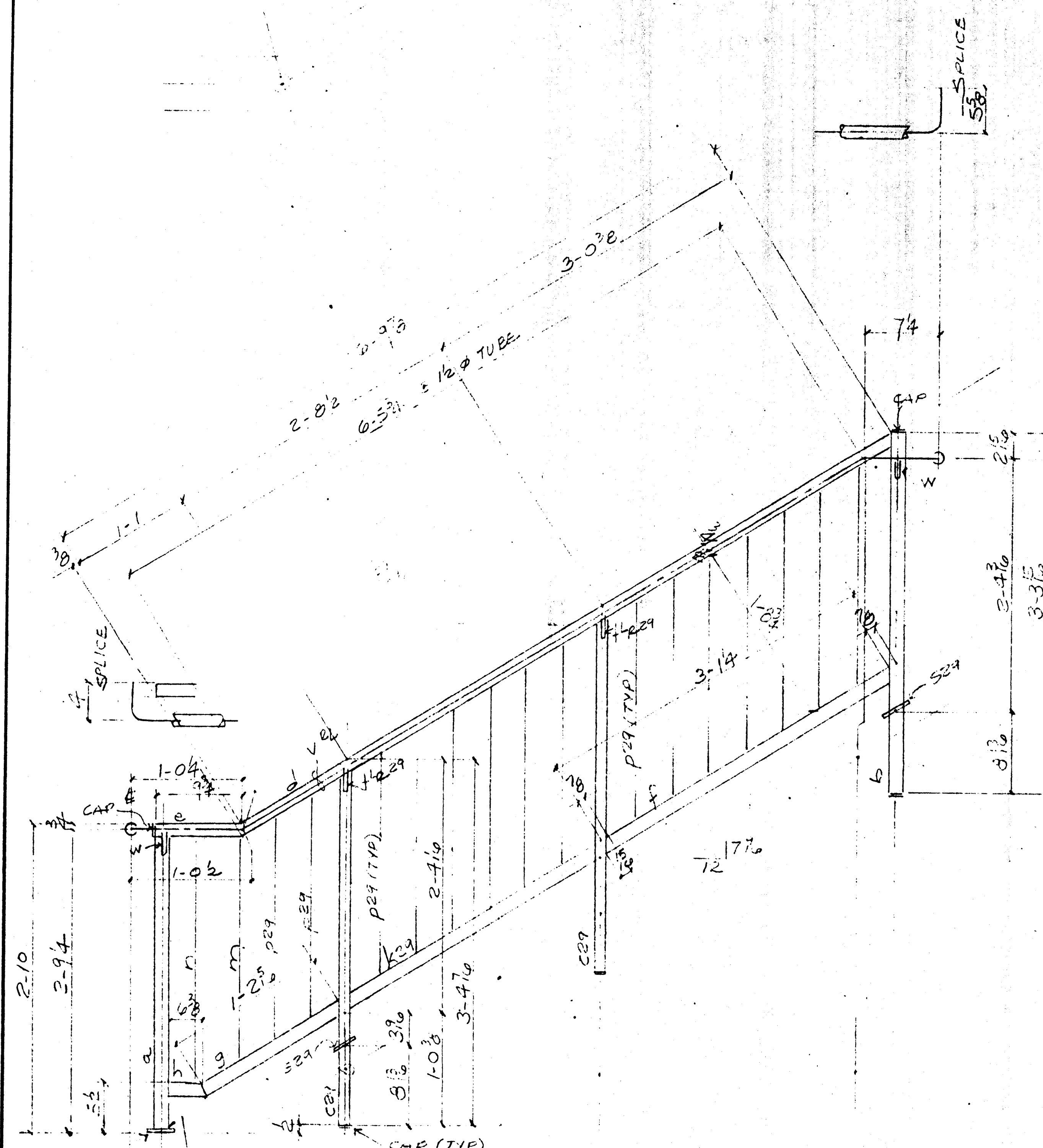

ONE RAIL A30 AS
ONE do B30 04

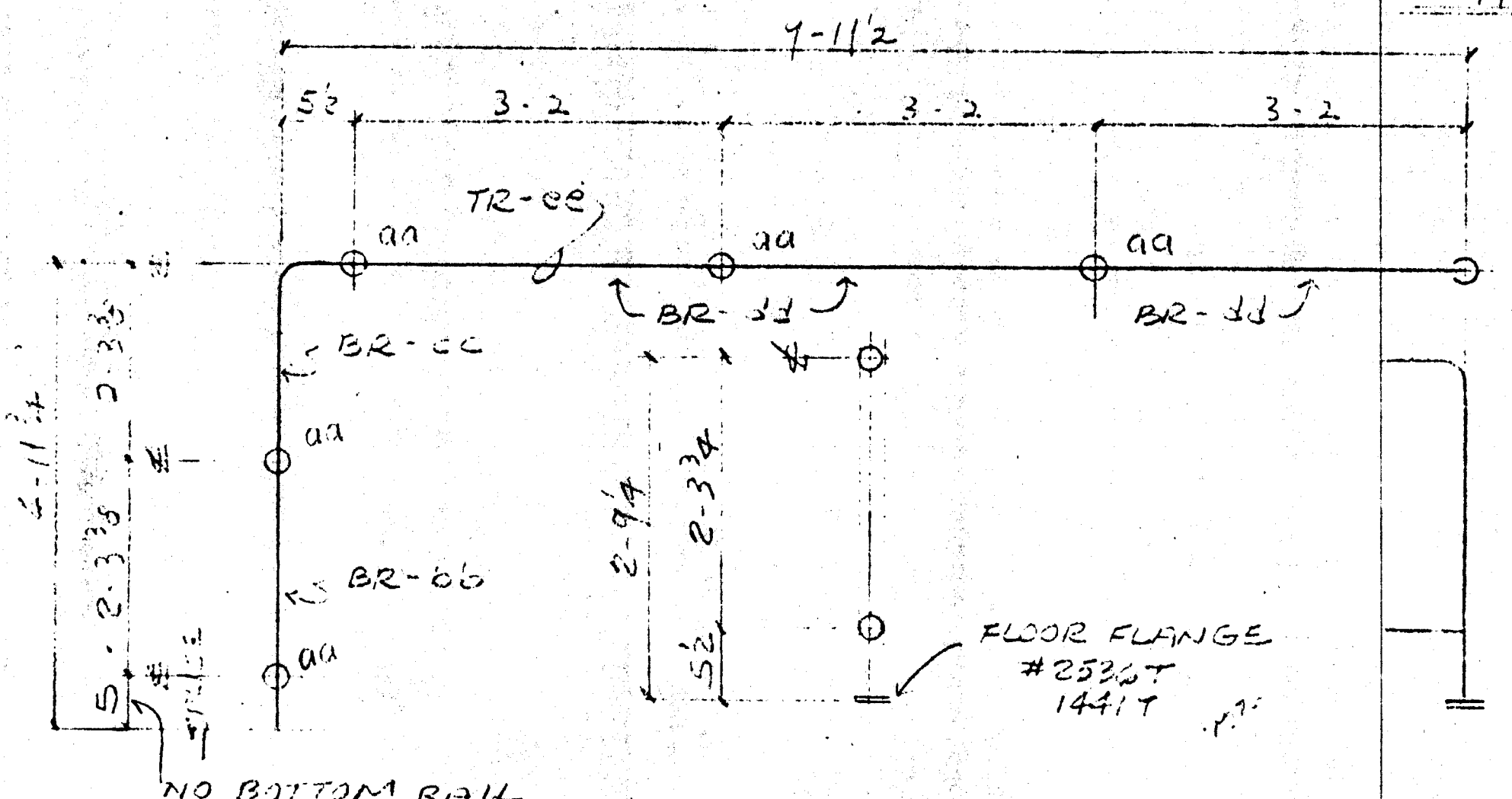

ONE RAIL C30 AS
ONE RAIL D30 04

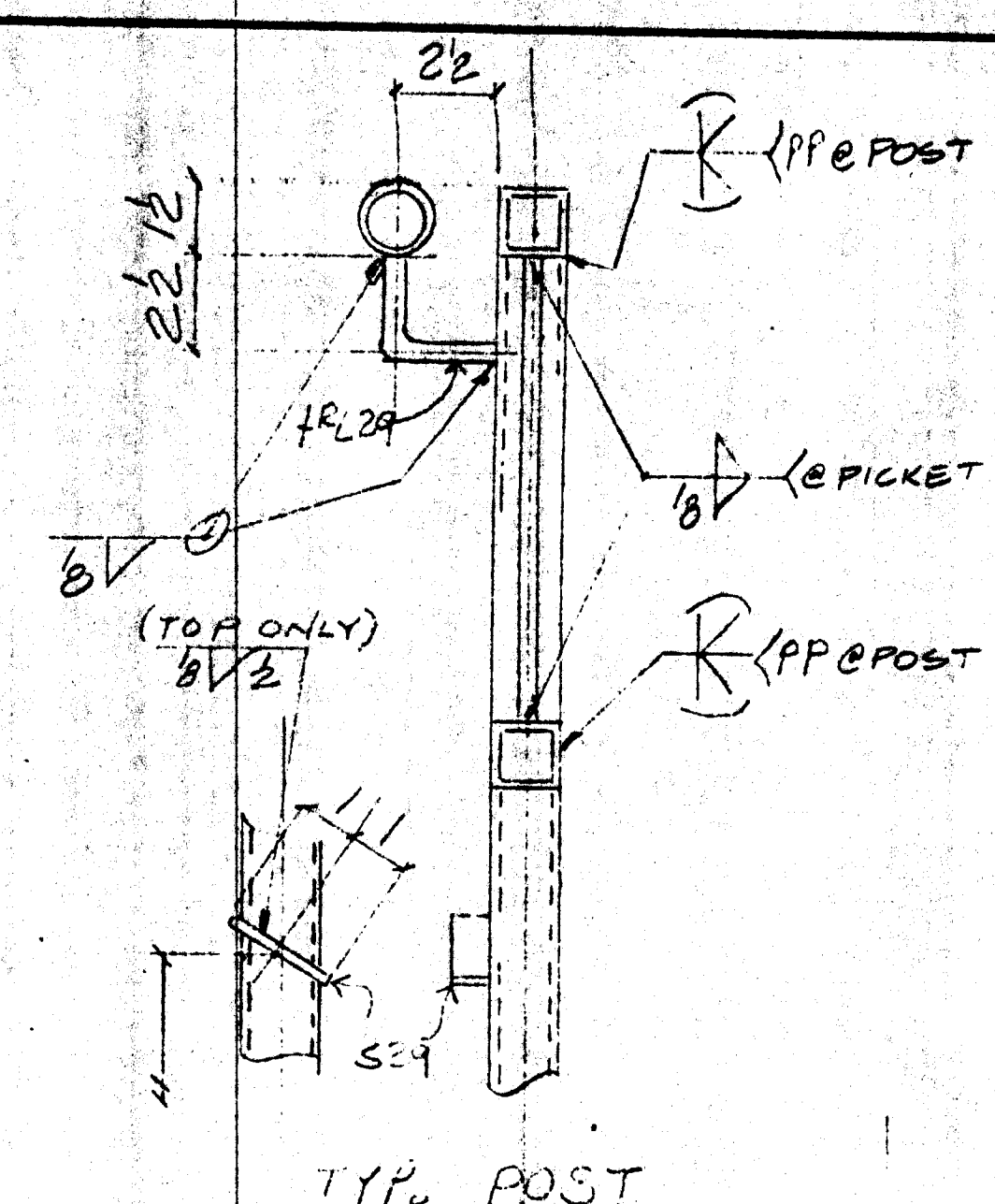

Approved as Constructed
Reviewed and Rechecked
Rejected

Review is only for general conformance with the design concept in the contract documents. Any action shown is subject to the requirements of the plans and specifications. Contractor is responsible for dimensions, fabrication processes and techniques of construction; coordination of his work with that of all other trades; and satisfactory performance of his work.

ENGLISH HARPER RETA
By: *Ben* Date: APR 21 2000

RECEIVED
APR 14 2000
TURNER CONSTRUCTION CO.

Approved for General Contractors with the General Account. The contractor shall be responsible for the accuracy of the information on this drawing. The contractor is responsible for all dimensions, correct information and accuracy for work of other trades.

TURNER CONSTRUCTION CO.
Submittal / Specifications / Date: *4/18/00*

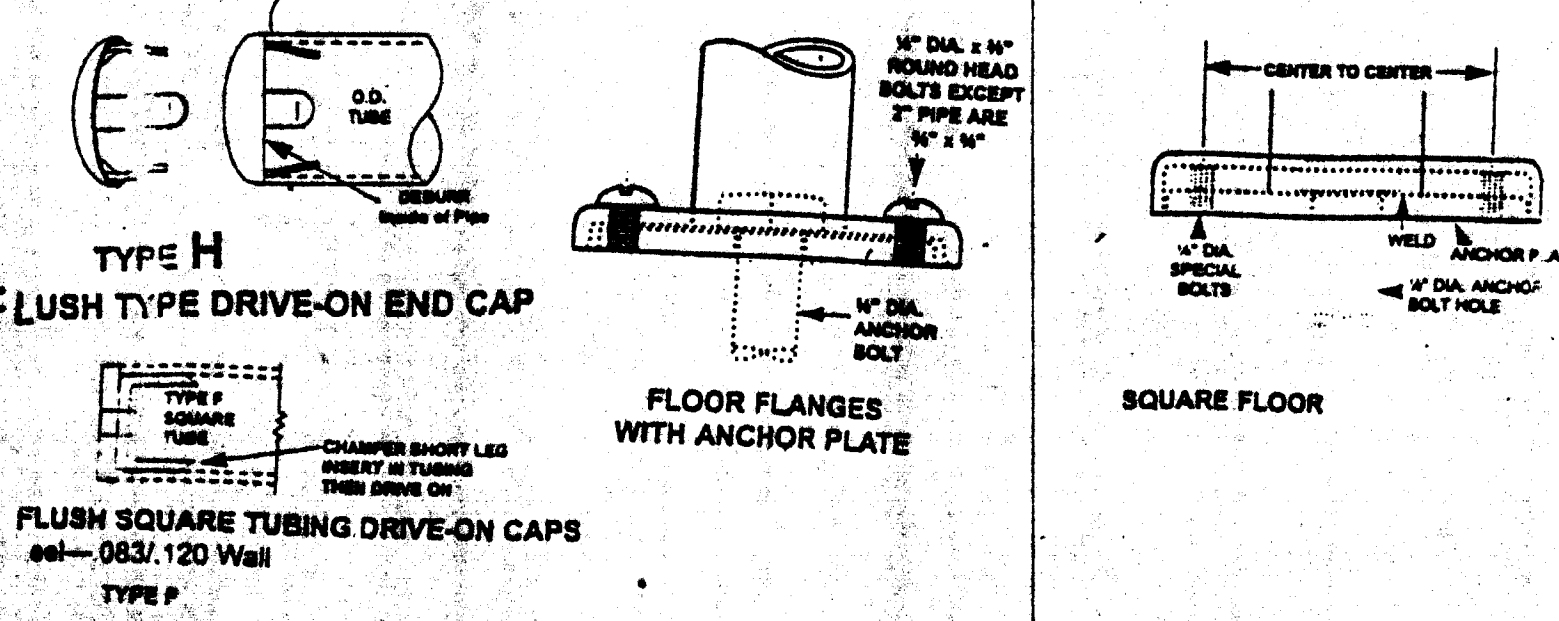
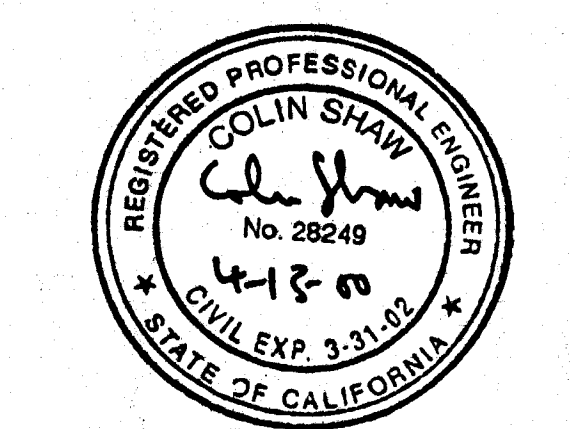

BILL OF MATERIAL						
SHIP MARK	PC. MARK	QUAN.	DESCRIPTION	LENGTH		REMARKS
				FT.	IN.	
A30		1	RAIL			
B30		1	do			
a	2		TS12x12x11G	2	8 1/2	
b	2			3	5 1/2	
c29	4			3	3 1/2	
d	2			6	10 1/4	
e	2			0	7 1/4	
f	2			3	0 1/2	
g	2			1	2 1/2	
h	2			0	6 3/4	
k29	2			2	7 1/2	
m	2		1250 B7C	2	3 3/4	
n	2			2	3	
p29	30			2	0 1/2	
q29	4		2Bx4x1	0	2	
r29	2		5/8 Bx4x1	0	5 1/2	
w	4		do	0	5	
xl	1		120TUBEX11G	9	6 1/2	
CAP			TYPE H O			
CAP			TYPE F			
FF			FLOOR FLG #2532T w/1441T			
C30			RAIL			
D30			do			
a2	10		1/2 TUBEX11G	2	8 1/2	
b2	2			2	2 1/4	
c2	2			2	7 1/4	
d2	0			3	0 1/2	
e2	2			17	8 1/2	
FF	12		FLOOR FLG #2532T w/1441T			
			FIELD BOLT			
FB	15		5/8x4x1 RB	0	5 1/2	
TOTAL WEIGHT						
OPEN HOLES NONE UNLESS OTHERWISE NOTED						
MIN. EDGE DISTANCE - UNLESS OTHERWISE NOTED						
SHOP PAINT OSC PRIMER						
REVISIONS						
NO.	DESCRIPTION			DATE	APPROV.	
<p align="center">COFAB STEEL CORP. VALLEJO, CA</p>						
CUSTOMER TURNER CONST			REV.			
PROJECT			DATE			
LOCATION			APPROVAL			
DRAWING			OFFICE			
FIELD			SHOP			
CUSTOMER			FIELD			
DRAWN BY <i>ML</i>			DATE 3-24		JOB NO. 965	
CHECKED BY			DATE		DRAWING REV. 030	
APPROVED BY			DATE			

RECEIVED
APR 20 2000
TURNER CONSTRUCTION CO.

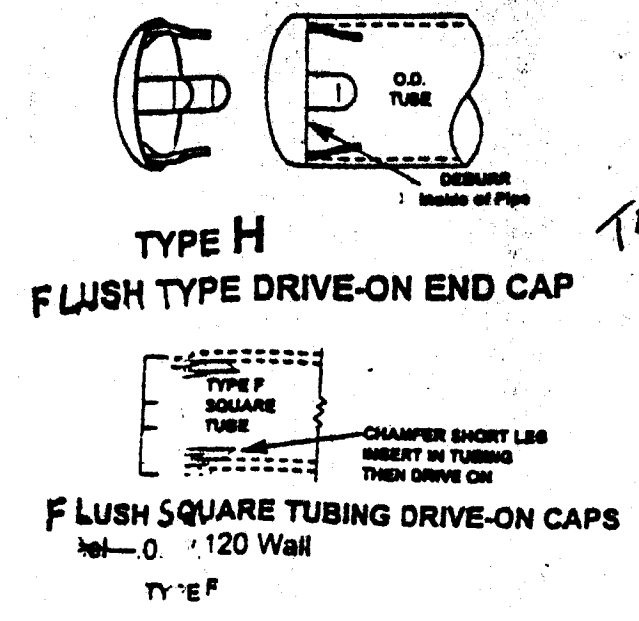
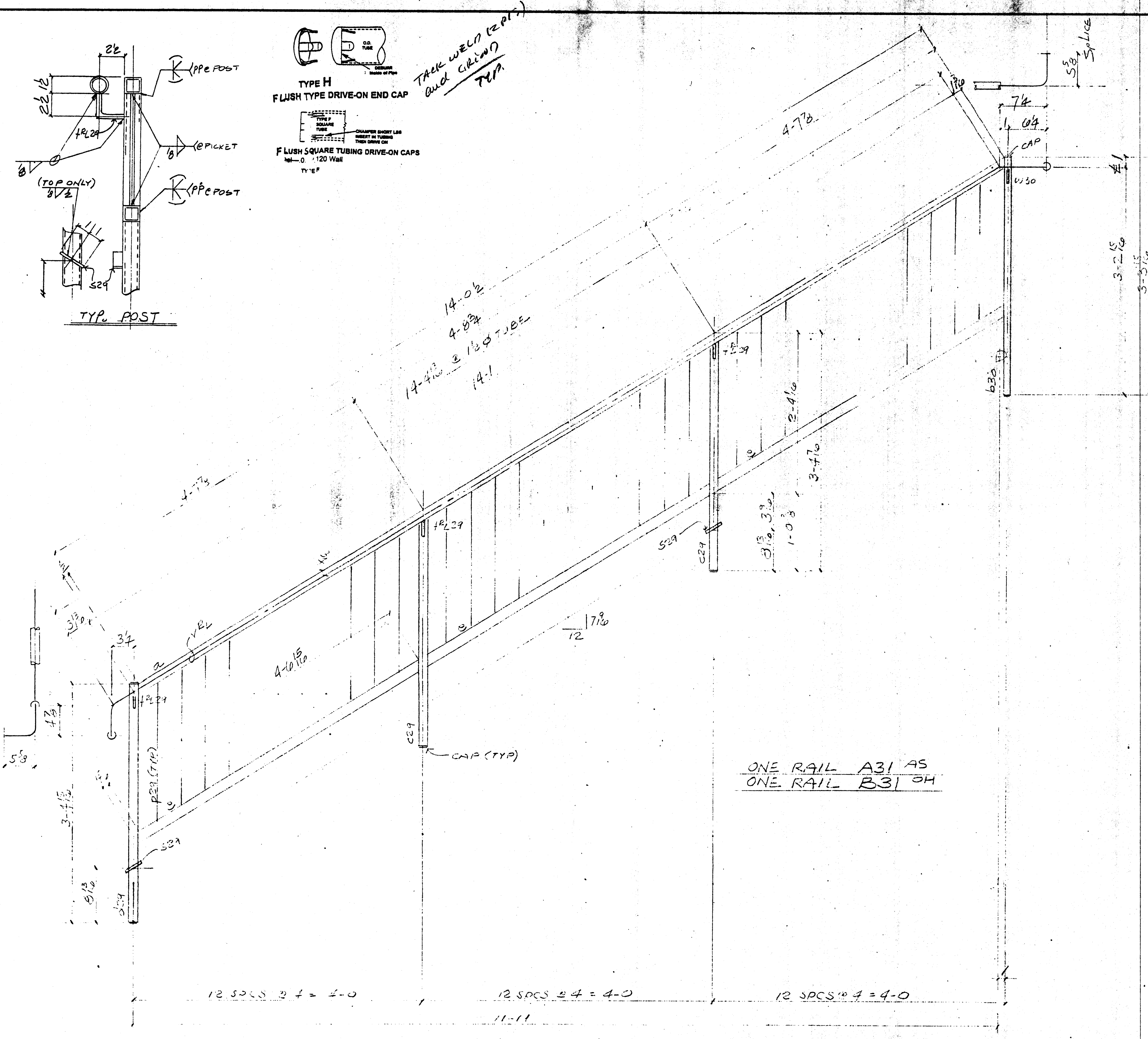

TAKE WELD (ZPT)
AND GILDING
TYP.

ONE RAIL A31 AS
ONE RAIL B31 OH

12 SPCS 2 1/2 = 4-0

12 SPCS 2 1/2 = 4-0

12 SPCS 2 1/2 = 4-0

Approval: Approved as corrected
 Revisions and Resubmit
 Rejected

Fabrication / Installation may be undertaken. Approval does not authorize changes to the Contract Sum or Contract time.

Fabrication / Installation MAY NOT be undertaken, in resubmitting, until corrections to items marked.

Review is only for general conformance with the design concept in the contract documents. Any action shown is subject to the requirements of the plans and specifications. Contractor is responsible for dimensions which shall be confirmed and controlled at the job site, fabrication processes, and techniques of construction; coordination of his work with that of all other trades; and satisfactory performance of his work.

Review / approval neither extends nor alters any contractual obligations of the Architect or Contractor.

ENGLISH HARPER RETA
ARCHITECTS
By: Ben Date: APR 21 2000

RECEIVED
APR 14 2000
TURNER CONSTRUCTION CO.

Reviewed for General Conformance with the Contract Documents. The reviewer does not return the responsibility of the contract. The reviewer is responsible for dimensions, correct fabrication and assembly to suit the work of other trades.

TURNER CONSTRUCTION CO.
Submittal # 05910-01
Specification 4110
Date:

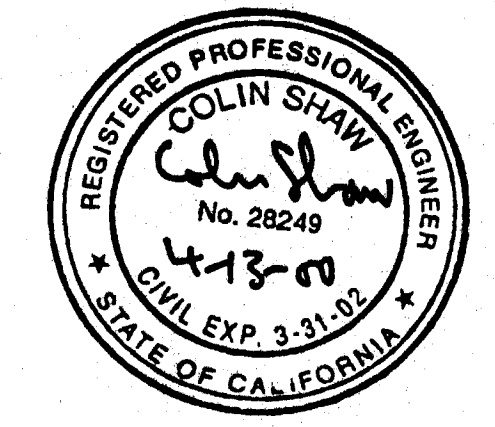

RECEIVED
APR 20 2000
BUILDING ENGINEERS, INC.

BILL OF MATERIAL

SHIP MARK	PC. MARK	QUAN.	DESCRIPTION	LENGTH		REMARKS	AISC WTS.
				FT.	IN.		
A31		1	RAIL				
B31		1	RAIL				
	a	2	TS 1 1/2 x 1 1/2 x 11 6	14	1		
	b30	2		3	5 1/2		
	c29	4		3	3 3/4		
	d29	2		3	4 1/2		
	e	10		4	7 1/2		

p29	60	252 BMR	2	0 1/2			
s29	4	FB 4 x 1	0	2			
p29	3	39 12 x 1 1/2	0	5 3/8			
vv30	2	do	0	5			
vrl	1	1 1/2 x 1 1/2 x 11 6	18	0 1/2			

CAP 12 TYPE F

TOTAL WEIGHT		
OPEN HOLES	NONE	UNLESS OTHERWISE NOTED
MIN EDGE DISTANCE		UNLESS OTHERWISE NOTED
SHOP PAINT	OSC PRIMER	
REVISIONS		
NO.	DESCRIPTION	DATE APPD.
COFAB STEEL CORP. VALLEJO, CA		
CUSTOMER	TURNER CONST	REV
PROJECT		DATE
LOCATION		APPROVAL
RAILING		OFFICE
		SHOP
		FIELD
		CUSTOMER
DRAWN BY	MC	DATE
CHECKED BY		DATE
APPROVED BY		DATE
JOB NO.	905	D31

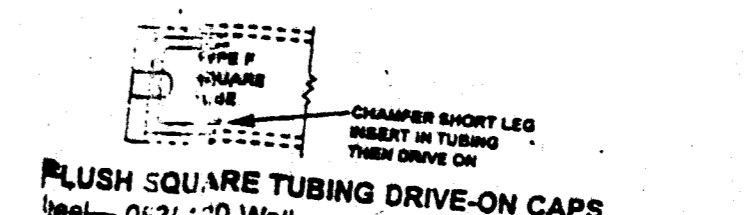
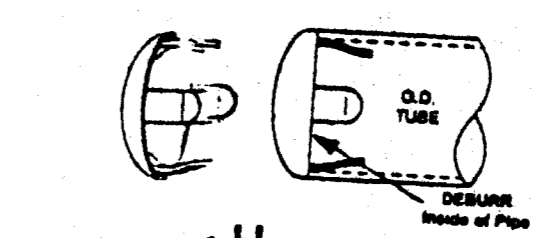
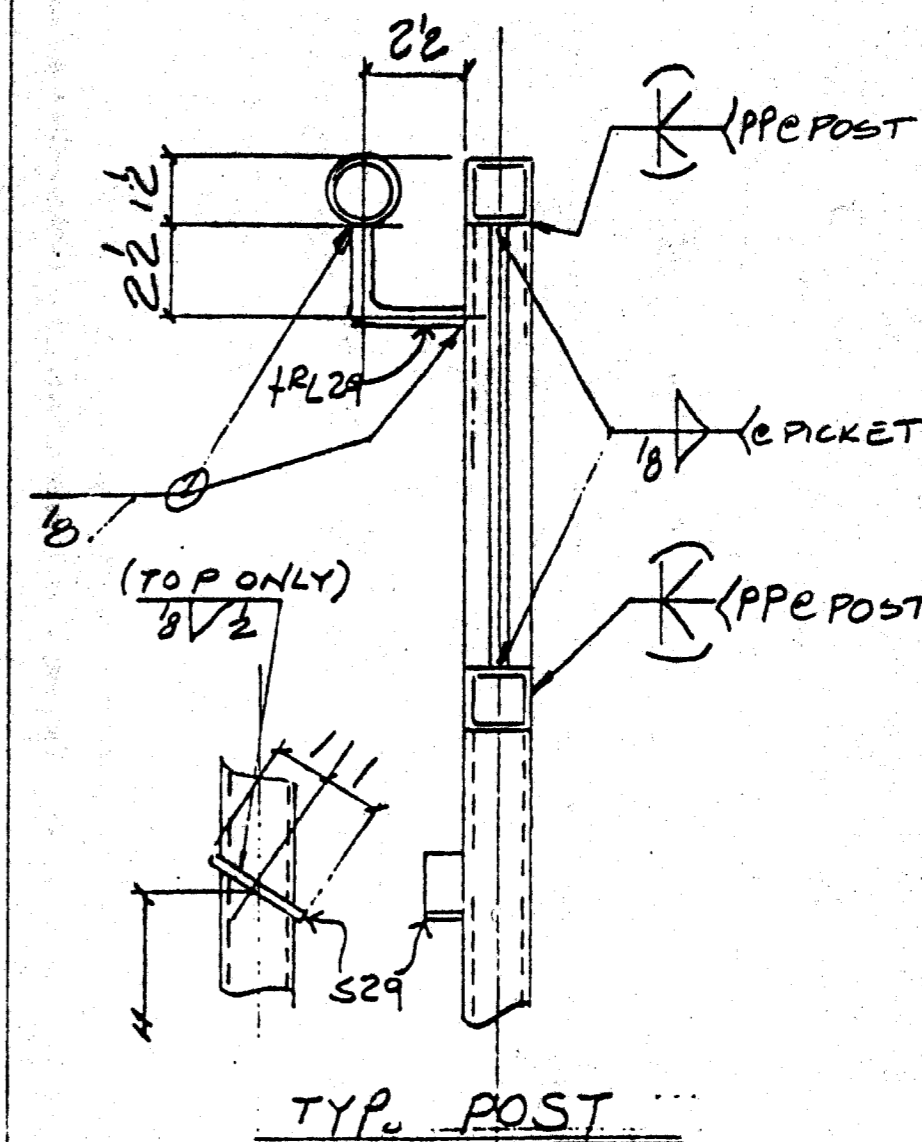
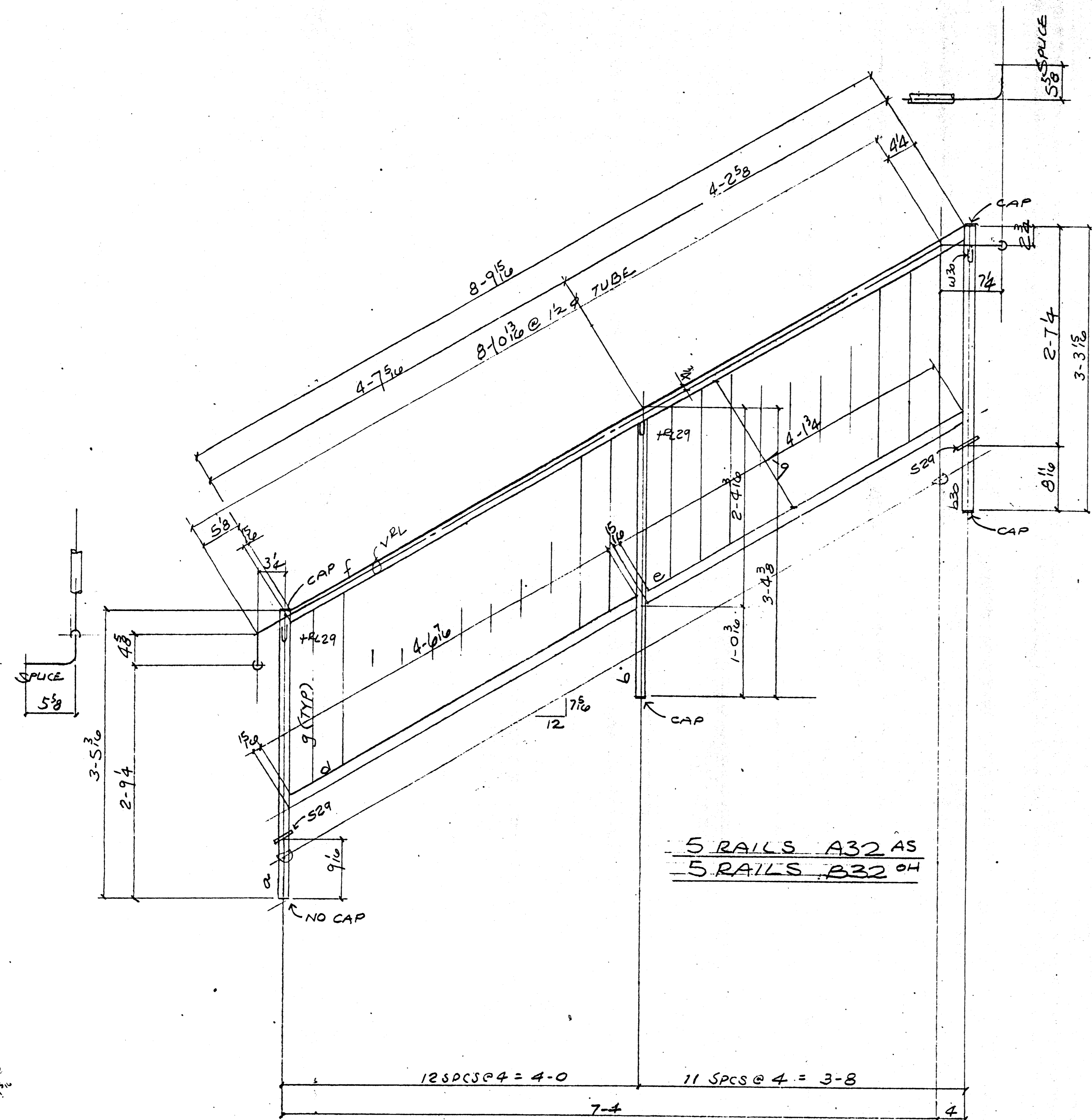

Approved
 Approved as Constructed
 Review and Re-submit
 Rejected

Review is only for general conformance with the design concept in the contract documents. Any action shown is subject to the requirements of the plans and specifications. Contractor is responsible for coordination of his work with that of all other trades, and satisfactory performance of his work. Review / approval neither extends nor alters any contractual obligations of the Architect or Contractor.

ENGLISH HARPER RETA
 By: *Ben* Date: APR 21 2000

RECEIVED
 APR 14 2000
 TURNER CONSTRUCTION CO.

Returned for General Conference with the General Documents. This cover does not release the contractor of the responsibility for making the work conform to the specifications of the contract. The contractor is responsible for all dimensions, cover fabrication and erection in all work of this nature.

TURNER CONSTRUCTION CO.
 Submitted / Specifications / Date: *CS110-04*
4-13-00
JAH



RECEIVED
 APR 20 2000
 MULTIPLE ENGINEERS
 STRUCTURAL ENGINEERS, INC.

BILL OF MATERIAL						
SHIP MARK	PC. MARK	QUAN.	DESCRIPTION	LENGTH		REMARKS
				FT.	IN.	
A32		6	RAILS			
B32		0	RAILS			
a	12		TS1 1/2 x 1 1/2 x 11 6	3	5 3/8	
b	12			3	3 1/8	
b30	12			3	3 3/8	
d	12			4	7 3/8	
e	12			4	2 1/8	
f	12			8	10 7/8	
g			252' ESG BAR	2	0 7/8	
SE9	12		FB 1/4 x 1	0	2	
			CAP 4B TYPE F			
			1 1/2 x 1 1/2 x 11 6	0	5 3/8	
			W30 10	0	5	
			V2L 1/2	11	6 1/2	
TOTAL WEIGHT						
OPEN HOLES UNLESS OTHERWISE NOTED						
MIN. EDGE DISTANCE UNLESS OTHERWISE NOTED						
SHOP PAINT OSC PRIMER						
REVISIONS						
NO.	DESCRIPTION		DATE APPD.			
COFAB STEEL CORP. VALLEJO, CA						
CUSTOMER TURNER CONST		REV.				
PROJECT		DATE				
LOCATION		APPROVAL				
RAILING		OFFICE				
		SHOP				
		FIELD				
		CUSTOMER				
DRAWN BY <i>M</i>	DATE 3-27-00	JOB NO. 965	DRAWING 032	REV.		
CHECKED BY	DATE					
APPROVED BY	DATE					

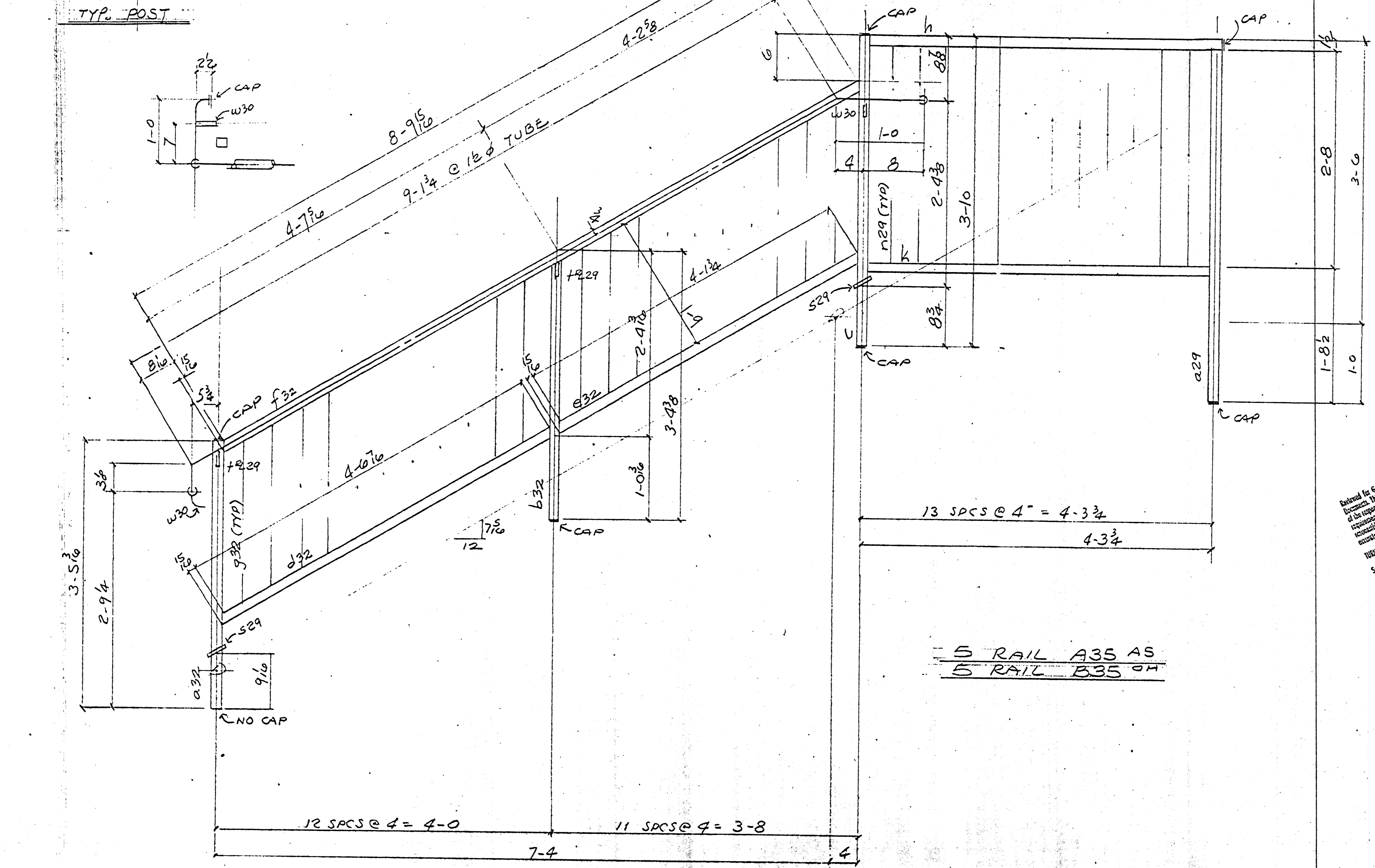
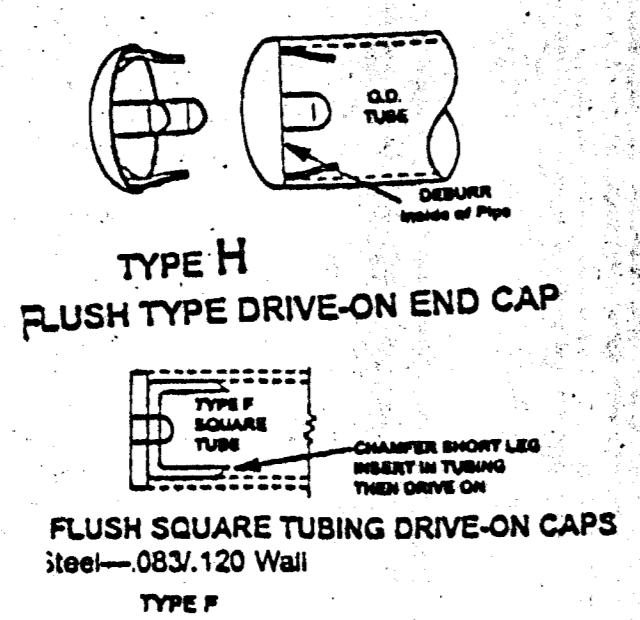
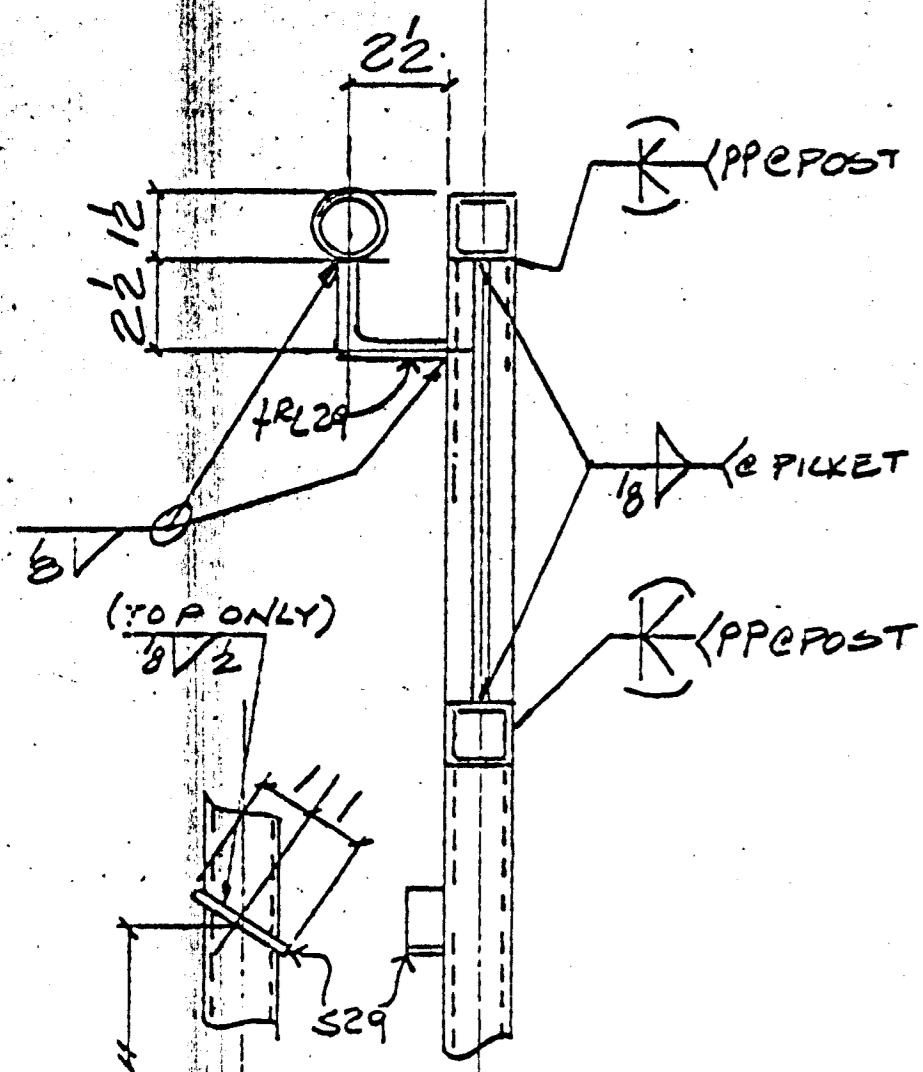

Approved
 Approved as corrected
 Rejected
 Rejected

Fabrication / installation may be undertaken. Approval does not authorize changes to the Contract Sum or Contract time.

Fabrication / installation MAY NOT be undertaken in re-submitting, limit corrections to items marked.

Review is only for general conformance with the design concept in the contract documents. Any action shown is subject to the requirements of the plans and specifications. Contractor is responsible for dimensions which shall be confirmed and correlated at the job site; fabrication processes and techniques of construction; coordination of his work with that of all other trades; and satisfactory performance of his work. Approval neither extends nor alters any contractual obligations of the Architect or Contractor.

ENGLISH HARPER RETA
 By: *Ben* Date: APR-21-2000

RECEIVED
 APR 10 2000
 TURNER CONSTRUCTION CO.
 Received for General Conformance with the Contract Documents. The review does not constitute an acceptance of the responsibility for making the work conform to the requirements of the contract. The subcontractor is responsible for all dimensions, correct fabrication and accurate fit with the rest of the work.

TURNER CONSTRUCTION CO.
 DSS10-04
 4/13/00

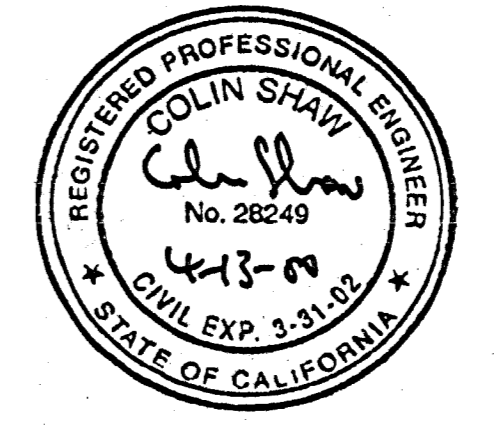

RECEIVED
 APR 20 2000
 BUILDERS & ARCHITECTS
 STRUCTURAL ENGINEERS, INC.

BILL OF MATERIAL						
SHIP MARK	PC MARK	QUAN.	DESCRIPTION	LENGTH		REMARKS
				FT.	IN.	
A35		5	RAILS			
B35		5	DO			
a29	10		TS 1 1/2 x 1 1/2 x 11 1/8	4	4 1/2	
b32	10			3	3 1/8	
c	10			3	10	
d32	10			4	7 3/8	
e32	10			4	2 1/8	
f32	10			8	10 1/8	
g32	220		2 1/2\"/>			
h29	120		DO	2	8	
a32	10		TS 1 1/2 x 1 1/2 x 11 1/8	3	5 9/8	
h29	10		2\"/>			
h30	20		DO	0	5	
s29	20		FB 1/4 x 1	0	2	
v29	3 1/2		1 1/2\"/>			
CAP	60		TYPE F			
CAP	20		TYPE H			
h	10		TS 1 1/2 x 1 1/2 x 11 1/8	4	3 3/8	
k	10		DO	4	2 1/4	
				TOTAL WEIGHT		
OPEN HOLES 0 UNLESS OTHERWISE NOTED						
MIN. EDGE DISTANCE UNLESS OTHERWISE NOTED						
SHOP PAINT OSC PRIMER						
REVISIONS						
NO.	DESCRIPTION		DATE		APPD.	
COFAB STEEL CORP. VALLEJO, CA						
CUSTOMER TURNER			REV.			
PROJECT			DATE			
LOCATION			APPROVAL			
RAILING			OFFICE			
			SHOP			
			FIELD			
			CUSTOMER			
DRAWN BY		DATE	JOB NO.	DRAWING REV.		
CHECKED BY		DATE	965	D35		
APPROVED BY		DATE				

BILL OF MATERIAL

SHIP MARK	PC MARK	QUAN.	DESCRIPTION	LENGTH FT. IN.	REMARKS	AISC WTS.
A36	S	RAILS				
B36	S	RAILS				
a29	10	TS 1 1/2 x 1/2 x 11/8	4	4 1/2		
b32	10		3	3 1/2		
c	10		3	4 1/2		
d32	10		4	7 3/8		
e32	10		4	2 1/8		
f	10		8	8 3/8		
h	10		4	7		
k35	10		4	2 1/4		
b33	10		3	0		
g32	220	1/2 SQ BAR	2	0 5/8		
h29	120	do	2	8		
vrl	5 1/2	1/2 x TUBE x 11/8	13	0 1/2		
s29	10	FB 1/2 x 1	0	2		
r29	19 1/2	5/8 SQ BAR	0	5 3/8		
w30	10	do	0	5		

NO.	DESCRIPTION	DATE	APP'D.

COFAB STEEL CORP.

CUSTOMER	TURNER	REV.	
PROJECT		DATE	
LOCATION		OFFICE	
		SHOP	
		FIELD	
		CUSTOMER	

DRAWN BY		DATE	3-30	JOB NO.		DRAWING REV.	
CHECKED BY		DATE			905	D36	
APPROVED BY		DATE					

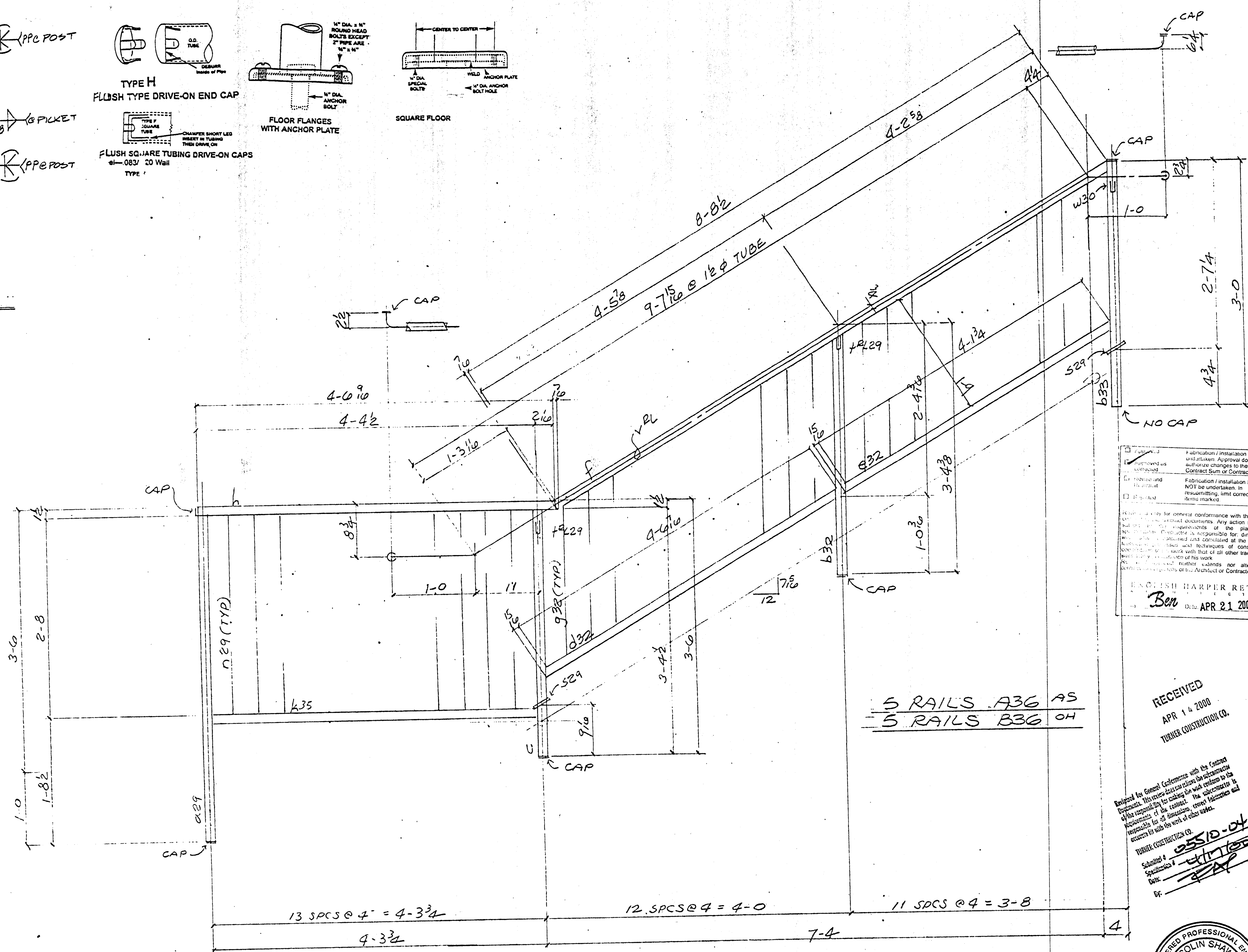
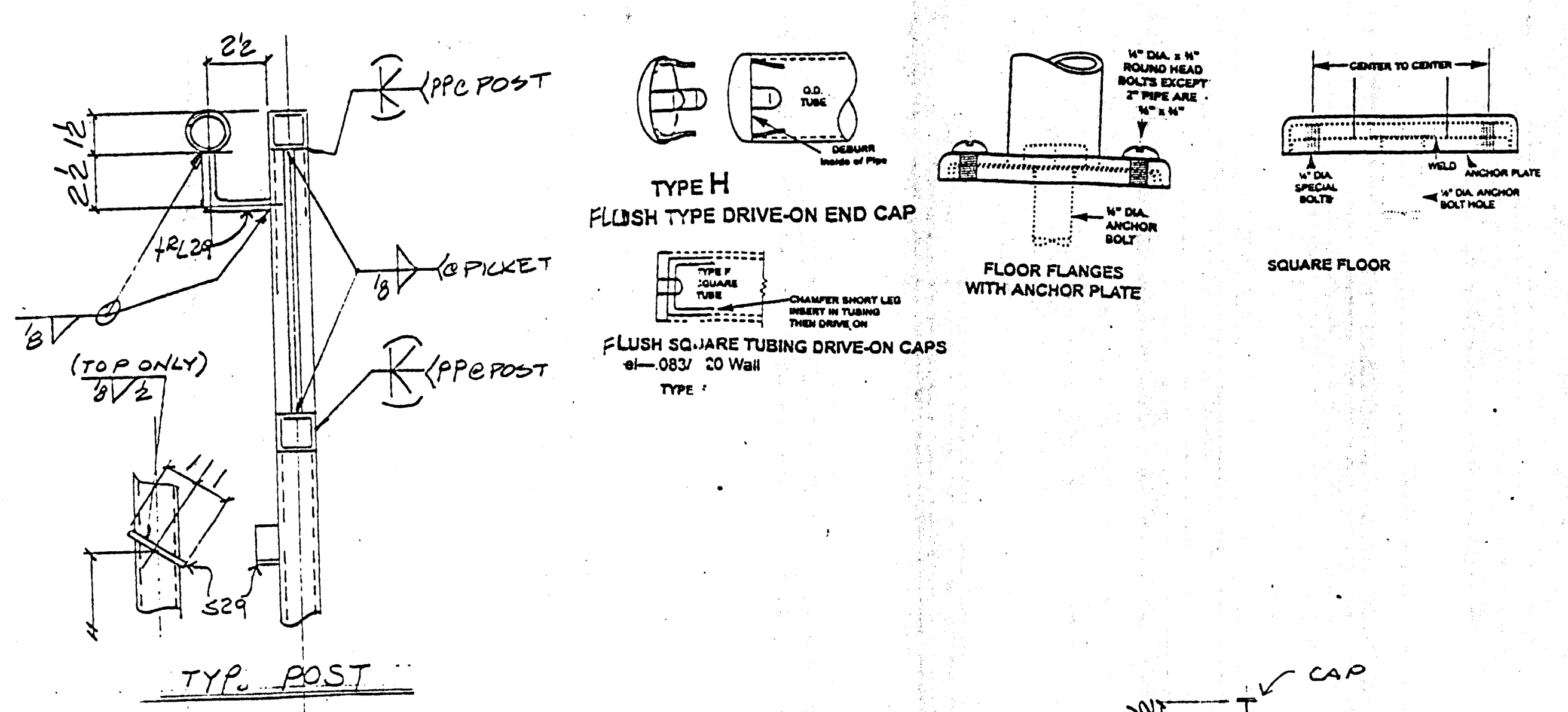

Fabrication/Installation may be undertaken. Approval does not authorize changes to the Contract Sheet or Contract time.

Fabrication/Installation MAY NOT be undertaken in reworking, limit corrections to items marked.

English Harper Reta
Ben
APR 21 2000

RECEIVED
APR 14 2000
TURNER CONSTRUCTION CO.

Reviewed for General Compliance with the Contract Documents. This review does not constitute a performance of the responsibility of the contract. The subcontractor is responsible for all dimensions, correct fabrication and accounts for work of other trades.

TURNER CONSTRUCTION CO.
Submittal # 05510-04
Specimen # 4/17/00
Date: 4/17/00

REGISTERED PROFESSIONAL ENGINEER
COLIN SHAW
No. 28249
CIVIL EXP. 3-31-2003
STATE OF CALIFORNIA

RECEIVED
APR 20 2000
STRUCTURAL ENGINEERS

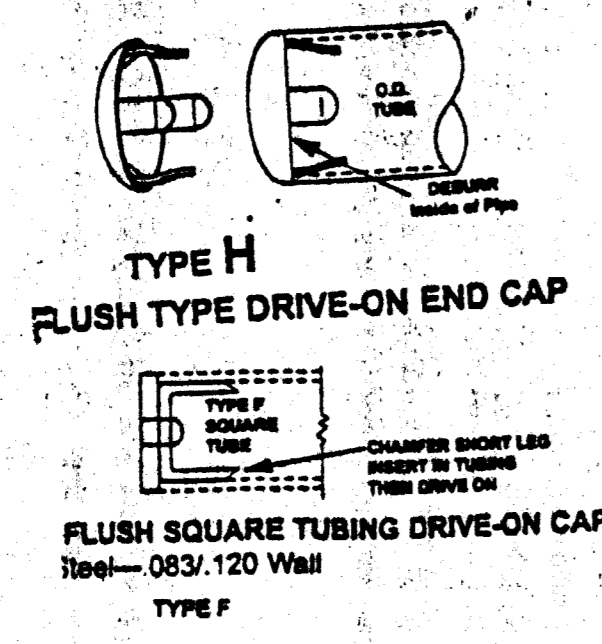
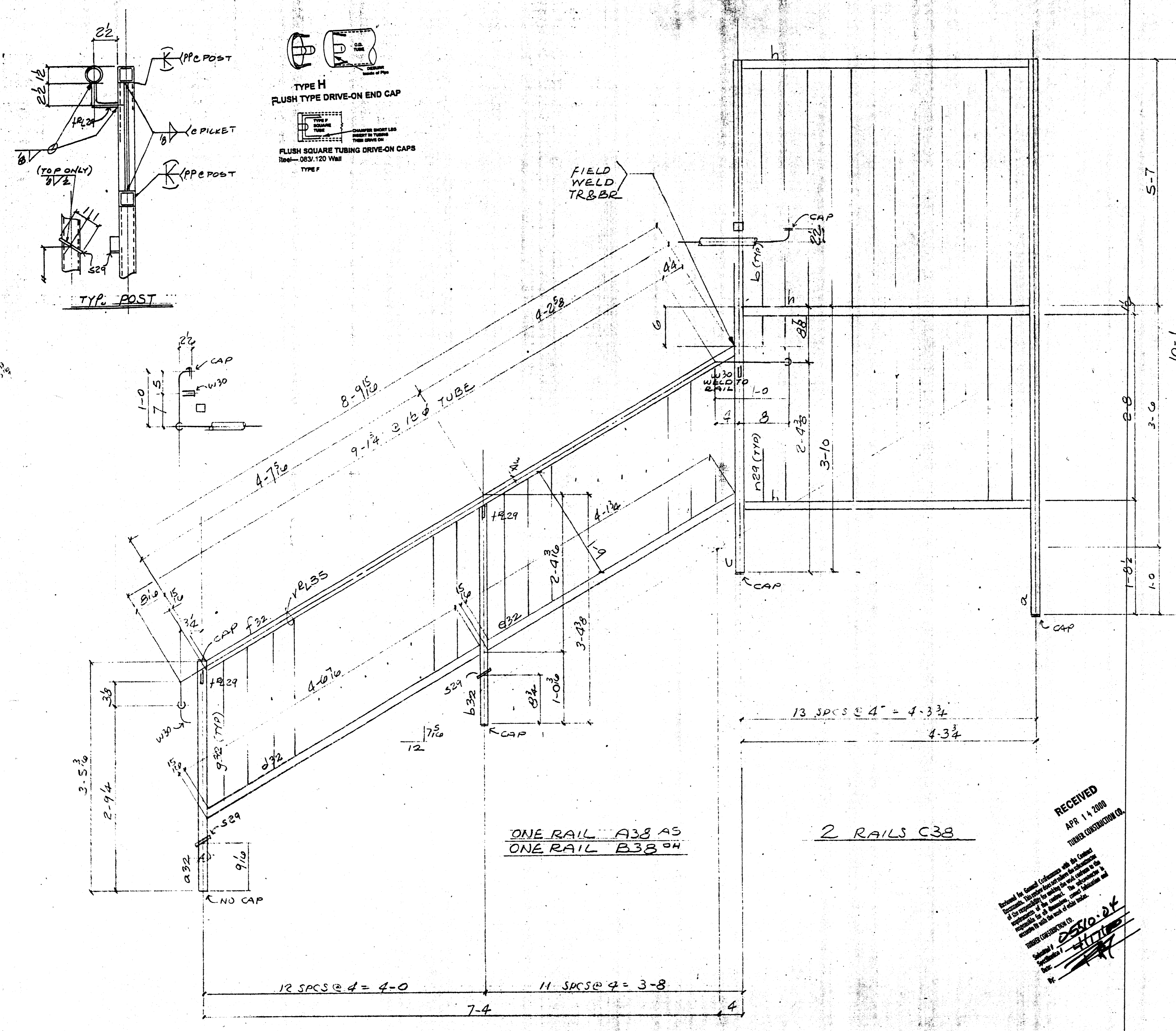

Approved
 Approved as corrected
 Revise and Resubmit
 Rejected

Fabrication / Installation may be undertaken. Approval does not authorize changes to the Contract Sum or Contract time.
 Fabrication / Installation MAY NOT be undertaken, in resubmitting, limit corrections to items marked.
 Review is only for general conformance with the design concept in the contract documents. Any action shown is subject to the requirements of the plans and specifications. Contractor is responsible for dimensions, fabrication processes and techniques of construction; coordination of his work with that of all other trades; and satisfactory performance of his work.
 Review / approval neither extends nor alters any contractual obligations of the Architect or Contractor.
 ENGLISH HARPER RETA
 By Ben Date: APR 21 2000

RECEIVED
 APR 14 2000
 TURNER CONSTRUCTION CO.

Based on the signed Contract with the Client
 I am responsible for making the work conform to the
 requirements of the contract. The contractor is
 responsible for all materials, workmanship and
 access to each for the work of other trades.
 TURNER CONSTRUCTION CO.
 California - 4-13-00
 Seattle - [Signature]
 San Francisco - [Signature]

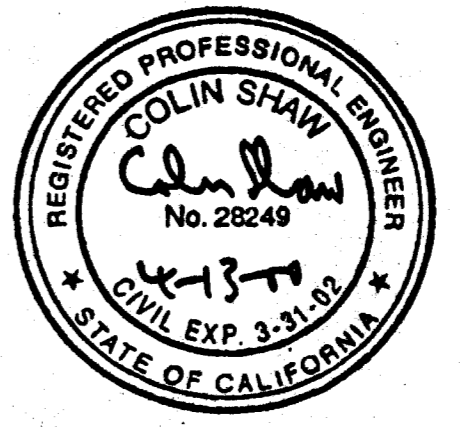

RECEIVED
 APR 20 2000
 Structural Engineers

BILL OF MATERIAL						
SHIP MARK	PC MARK	QUAN.	DESCRIPTION	LENGTH FT.	IN.	REMARKS AISC WTS.
A38		1	RAIL			
B38		1				
C38		2				
a		2	TS 1 1/2 x 1 1/2 x 110	10		1
B32		2		3	3 1/2	
E		2		9	5	
F32		2		4	7 1/2	
G32		2		4	2 1/2	
F32		2		8	10 1/2	
G32		4	2 SQ BAR	2	0 1/2	
F29		2	DO	2	8	
b		2	DO	5	5 1/2	
A32		2	TS 1 1/2 x 1 1/2 x 110	3	5 3/4	
V235		2	2 B BAR	0	5 3/4	
W30		2	DO	0	5	
S29		4	FB 4 x 1	0	2	
V235		1	1 B TUBE x 110	13	0 1/2	
CAP		8	TYPE F			
CAP		4	TYPE H			
h		6	TS 1 1/2 x 1 1/2 x 110	4	2 1/4	
TOTAL WEIGHT						
OPEN HOLES 0 UNLESS OTHERWISE NOTED						
MIN EDGE DISTANCE UNLESS OTHERWISE NOTED						
SHOP PAINT OSC PRIMER						
REVISIONS						
NO.	DESCRIPTION		DATE	APPROVED		
COFAB STEEL CORP. VALLEJO, CA						
CUSTOMER	TURNER		REV.			
PROJECT			DATE			
LOCATION			APPROVAL			
RAILING			OFFICE			
			SHOP			
			FIELD			
			CUSTOMER			
DRAWN BY	V...	DATE	3-29-00	JOB NO.		REV.
CHECKED BY		DATE				
APPROVED BY		DATE		965	D38	

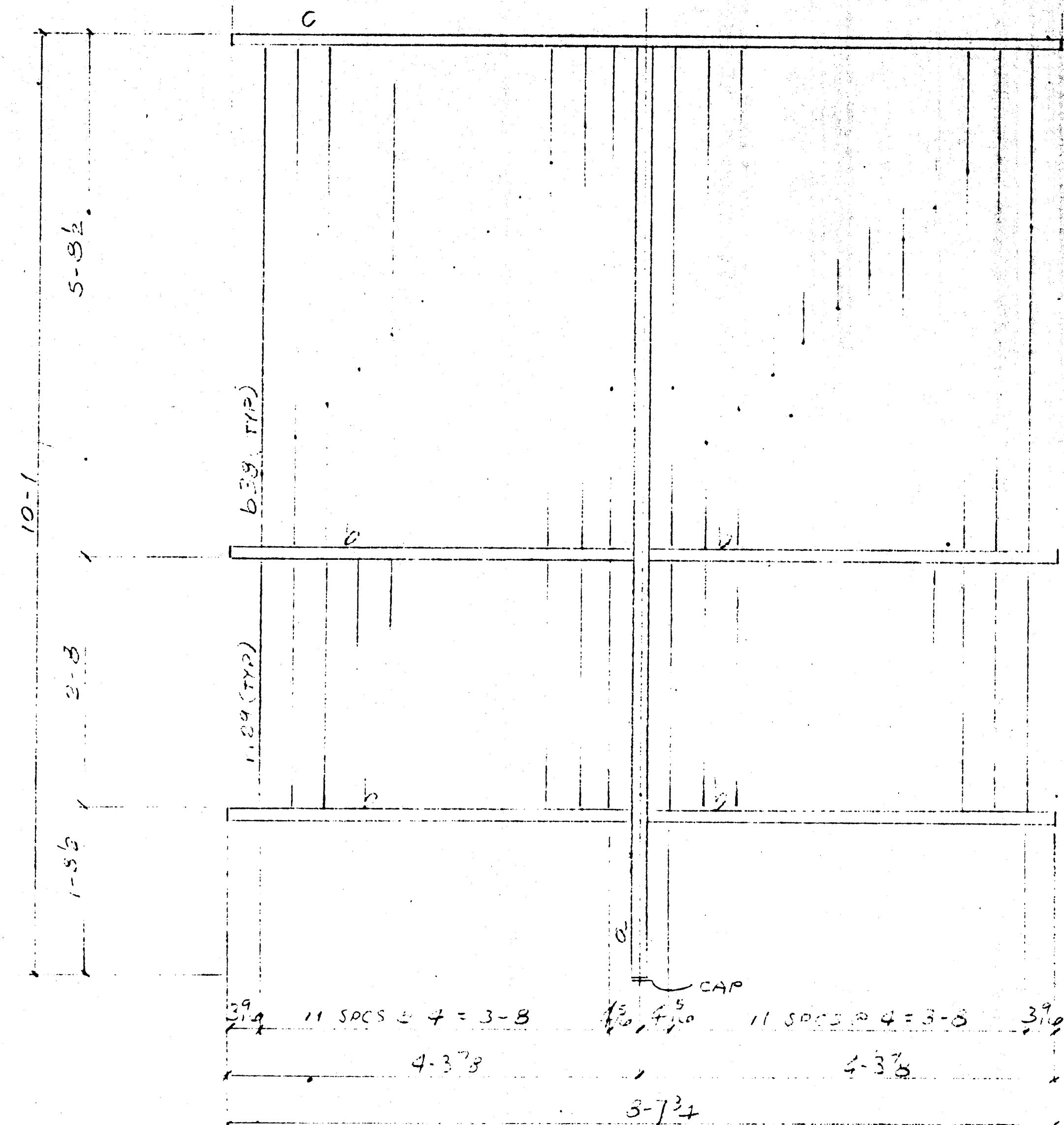

2 RAILS A70

BILL OF MATERIAL

SHIP MARK	PC MARK	QUAN.	DESCRIPTION	LENGTH		REMARKS	AISC WTS.
				FT.	IN.		
A70		2	RAILS				
	a	2	7 1/2 x 1 1/2	7	1 1/2		
	b	8	2	4	3/8		
	c	2	2	8	7/8		
	n27	48	2 x 2 x 1/4	2	8		
	b38	48	2	5	5/8		
	cap	2	TYP. F				

Approved
 Approved as corrected
 Revise and Resubmit
 Rejected

Fabrication / Installation may be undertaken. Approval does not authorize changes to the Contract Sum or Contract time.
 Fabrication / Installation MAY NOT be undertaken, in resubmitting, limit corrections to items marked.

Review is only for general conformance with the design concept in the contract documents. Any action shown is subject to the requirements of the plans and specifications. Contractor is responsible for dimensions, fabrication processes and techniques of construction, coordination of the work with that of all other trades, and satisfactory performance of the work.
 Review / approval neither extends nor alters any contractual obligations of the Architect or Contractor.

ENGLISH HARPER RETA
 By: *Ben* Date: APR 21 2000

RECEIVED
 APR 14 2000
 TURNER CONSTRUCTION CO. RECEIVED
 AP
 TURNER CONSTRUCTION CO.

Reviewed for General Conformance with the Contract Documents. This review does not relieve the subcontractor of his responsibility for making the work conform to the requirements of the contract. The subcontractor is responsible for all dimensions, correct fabrication and accuracy for with the work of other trades.
 TURNER CONSTRUCTION CO.
 Submitted: 03510-04
 Specification: 4-1-100
 Date: 4/1/00
 By: *[Signature]*

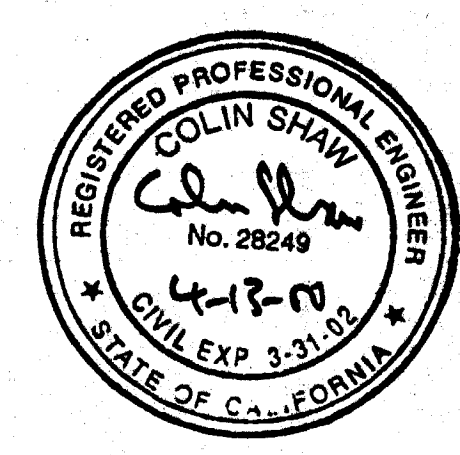

RECEIVED
 APR 20 2000
 ENGLISH HARPER RETA
 STRUCTURAL ENGINEERS, INC.

TOTAL WEIGHT

OPEN HOLES 0 UNLESS OTHERWISE NOTED
 MIN. EDGE DISTANCE UNLESS OTHERWISE NOTED
 SHOP PAINT OSC PRIMER

NO.	DESCRIPTION	DATE	APP'D

COFAB STEEL CORP.
 VALLEJO, CA

CUSTOMER	PROJECT	LOCATION	REV.	DATE	APPROVAL
TURNER					

DRAWN BY: *[Signature]* DATE: 4-1-00 JOB NO. DRAWING REV.
 CHECKED BY: DATE: 4-1-00 265 D40
 APPROVED BY: DATE:

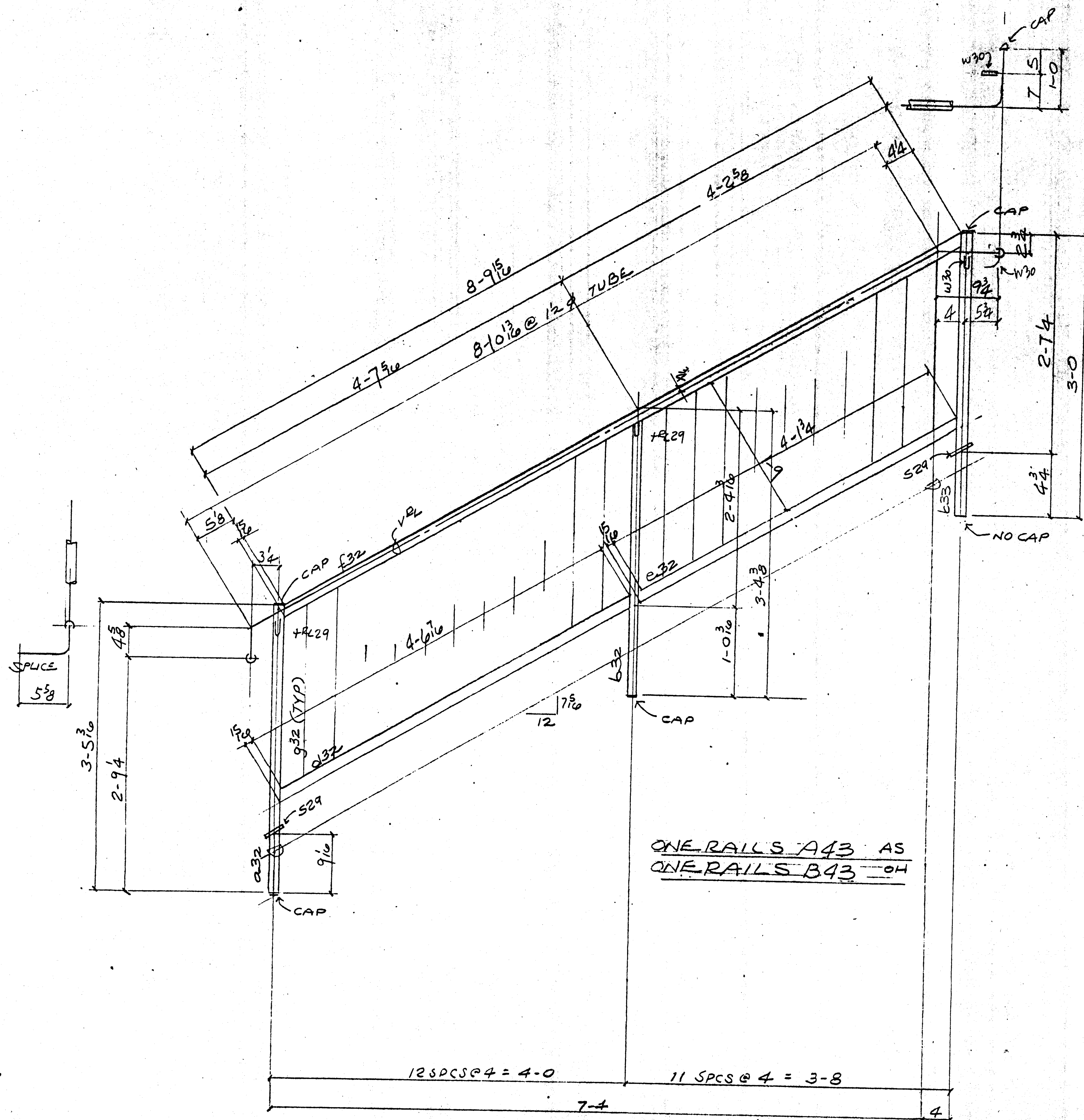

ONE RAILS A43 AS
ONE RAILS B43 OH

12 SPCS @ 4 = 4-0 11 SPCS @ 4 = 3-8

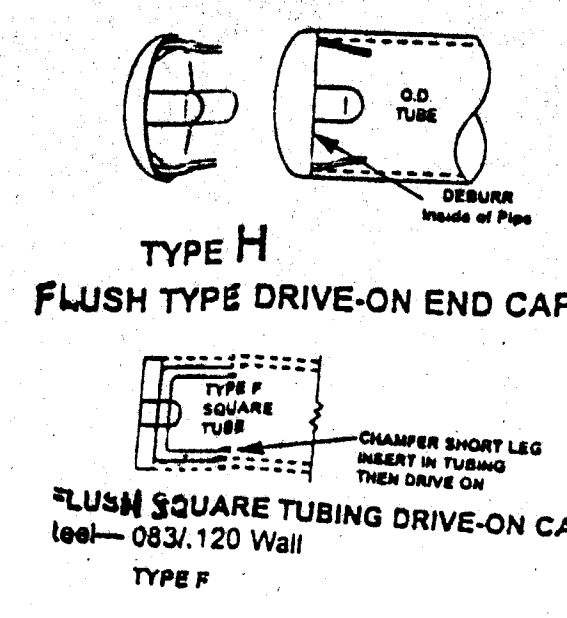
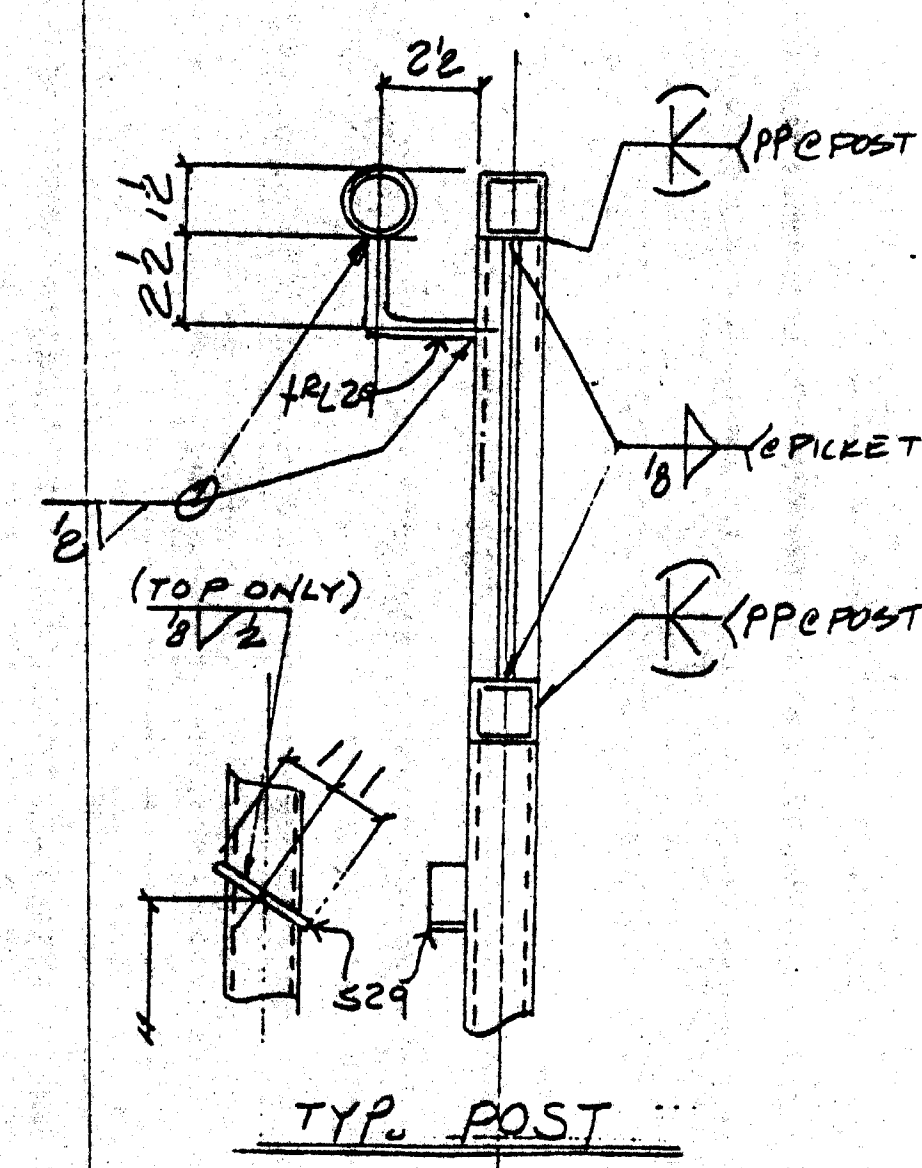

English Harper Rev. "Ben" By: Ben Date: APR 21 2000

RECEIVED APR 1 11 2000 TURNER CONSTRUCTION CO.

Reviewed for General Conformance with the Contract Documents. This review does not relieve the contractor of the responsibility of the contract. This subcontractor is responsible for all dimensions, correct fabrication and accuracy in work of other trades.

TURNER CONSTRUCTION CO.
Schematic 1
Specification 1
Date: 4/21/00

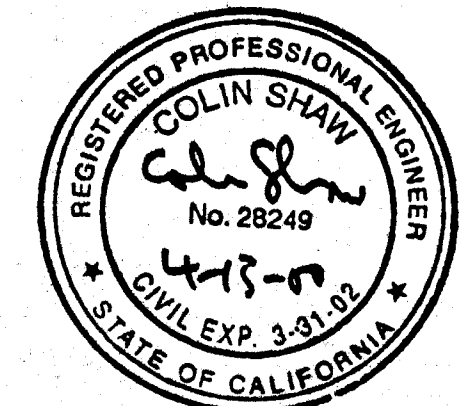

RECEIVED APR 20 2000 BUEHLER & BUEHLER STRUCTURAL ENGINEERS, INC.

BILL OF MATERIAL						
SHIP MARK	PC. MARK	QUAN.	DESCRIPTION	LENGTH FT. IN.	REMARKS	AISC WTS.
A43		1	RAIL			
B43		1	RAIL			
a32		2	TS1 1/2 x 1/2 x 116	3 5/8		
b32		2		3 3/8		
b33		2		3 0		
a32		2		4 7/8		
a32		2		4 2 1/8		
f32		2		8 10 3/8		
g32		42	230 BAR	2 0 3/8		
s24		2	FB 1/4 x 1	0 2		
CAP 8 TYPE F						
		1/2	230 BAR	0 5 3/8		
		4	do	0 5		
		11	1 1/2 TUBE x 116	12 6 1/2		
TOTAL WEIGHT						
OPEN HOLES UNLESS OTHERWISE NOTED						
MIN EDGE DISTANCE UNLESS OTHERWISE NOTED						
SHOP PAINT OSC PRIMER						
REVISIONS						
NO.	DESCRIPTION		DATE	APPD.		
COFAB STEEL CORP. VALLEJO, CA						
CUSTOMER TURNER CONST			REV.			
PROJECT			DATE			
LOCATION			APPROVAL			
RAILING			OFFICE			
			SHOP			
			FIELD			
			CUSTOMER			
DRAWN BY	DATE	3-27-00	JOB NO.	DRAWING	REV.	
CHECKED BY	DATE					
APPROVED BY	DATE		965	D43		

△ DATA
 ○ PHONES

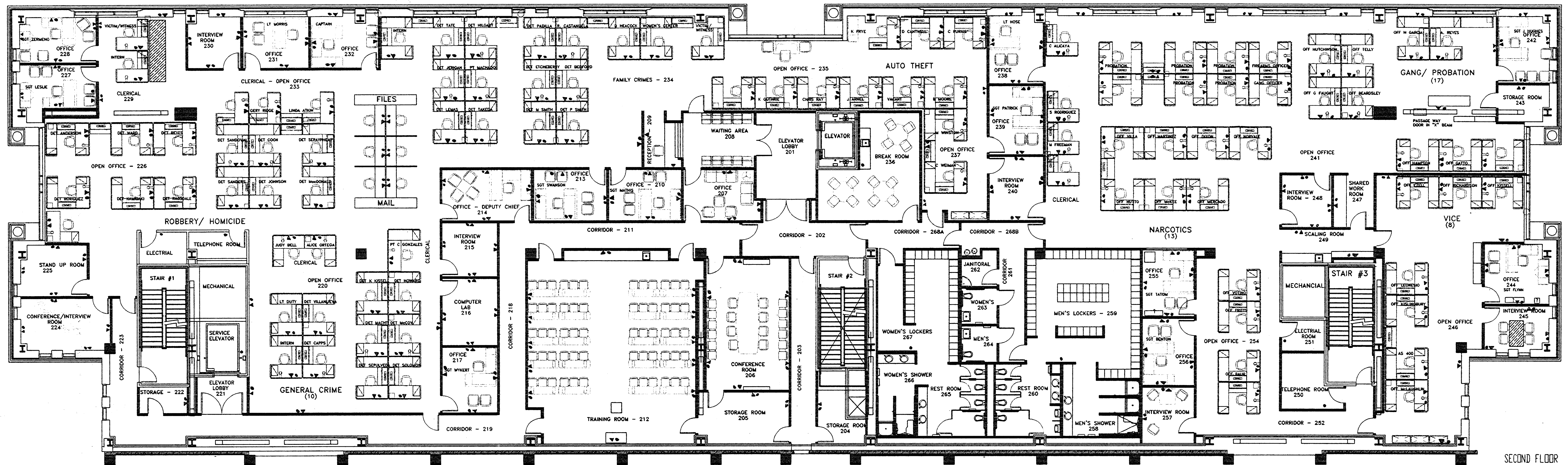

SECOND FLOOR

SCALE: 1/8" = 1'
 By: Kent Aultford
 Date: June 30, 2000

MIS TELEPHONE AND DATA LAYOUT

TCCO PCO #174
 2ND FLOOR
 DATA/Comm.

O.K.
 DEM. 7-5-00

BOEN

• RED/GREEN
LIGHT LOCATIONS?

No.	Revision Description	Date

SCALE:	ENGR'D BY: R. ASTLE
PROJECT NO: 10012	DRAWN BY: J. EDWARDS
FILENAME:	PLOT DATE: 2-16-2000
APPROVED BY:	APPROVED DATE:

DRAWING :

**SECURITY WIRING
FOR PARKING GATES**

PROJECT:

STOCKTON PARKING

RECEIVED
MAR 10 2000
TURNER CONSTRUCTION CO.

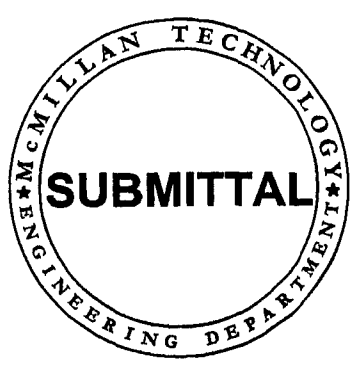

SECURITY DRAWING:
Se-1

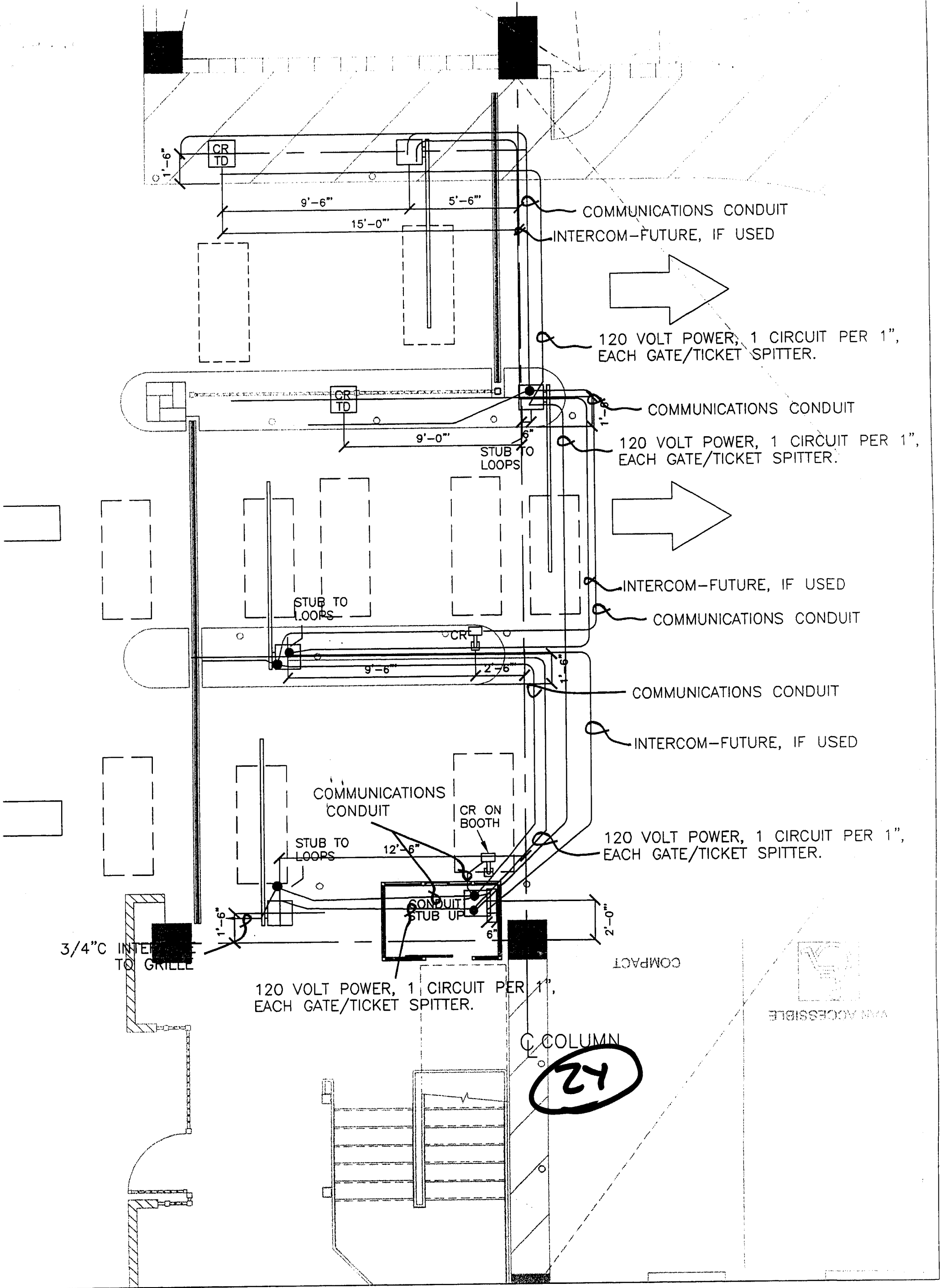

CENTER ST. EXIT

scale: 1/4"=1'-0"

GATE BASE

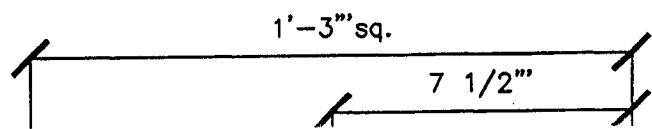

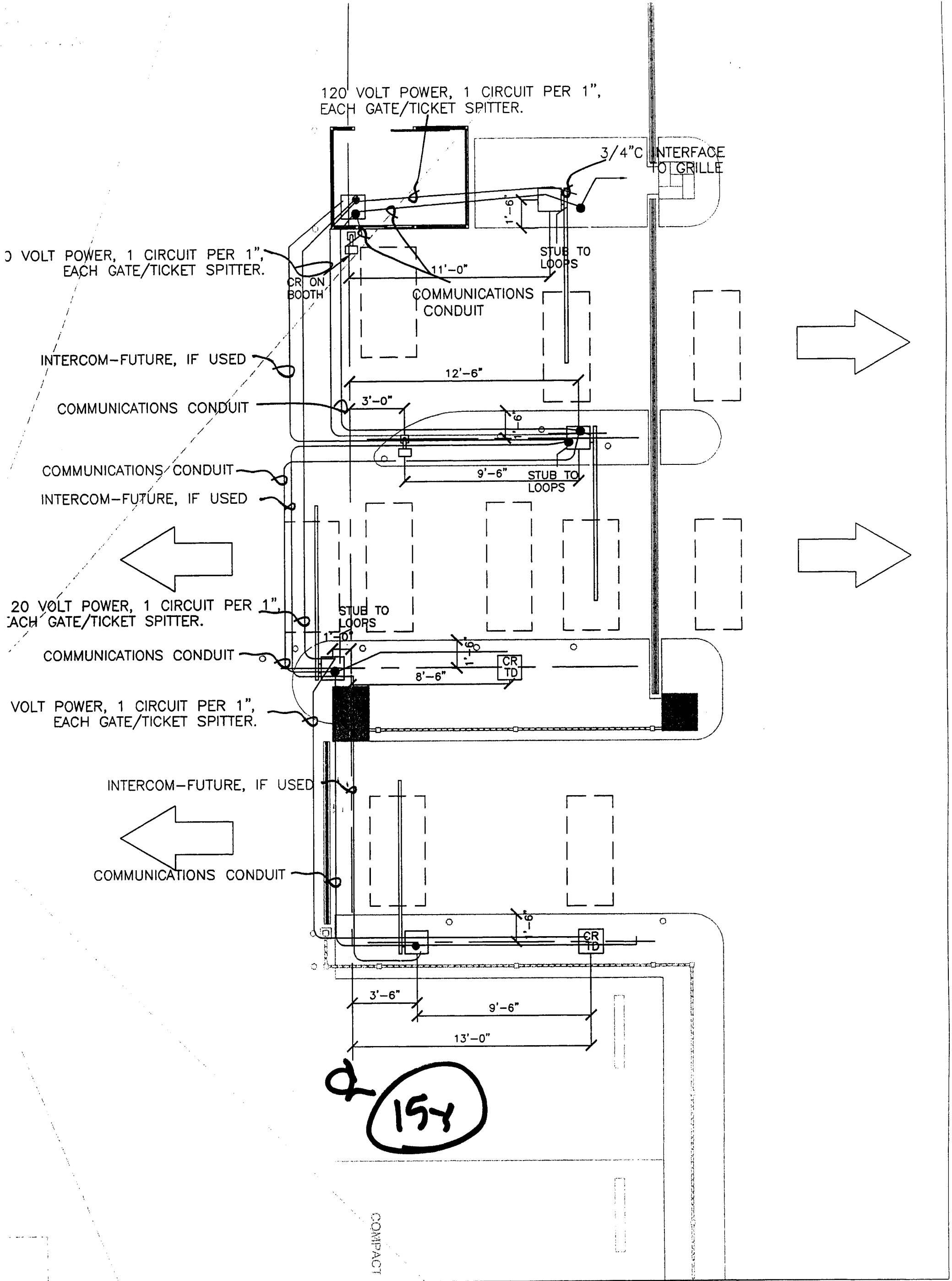

scale: 1/4" = 1'-0"

TICKET SPITTER BASE

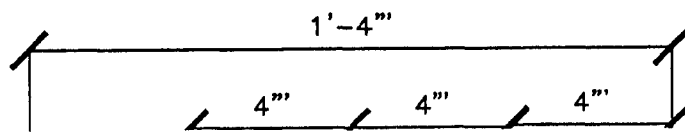

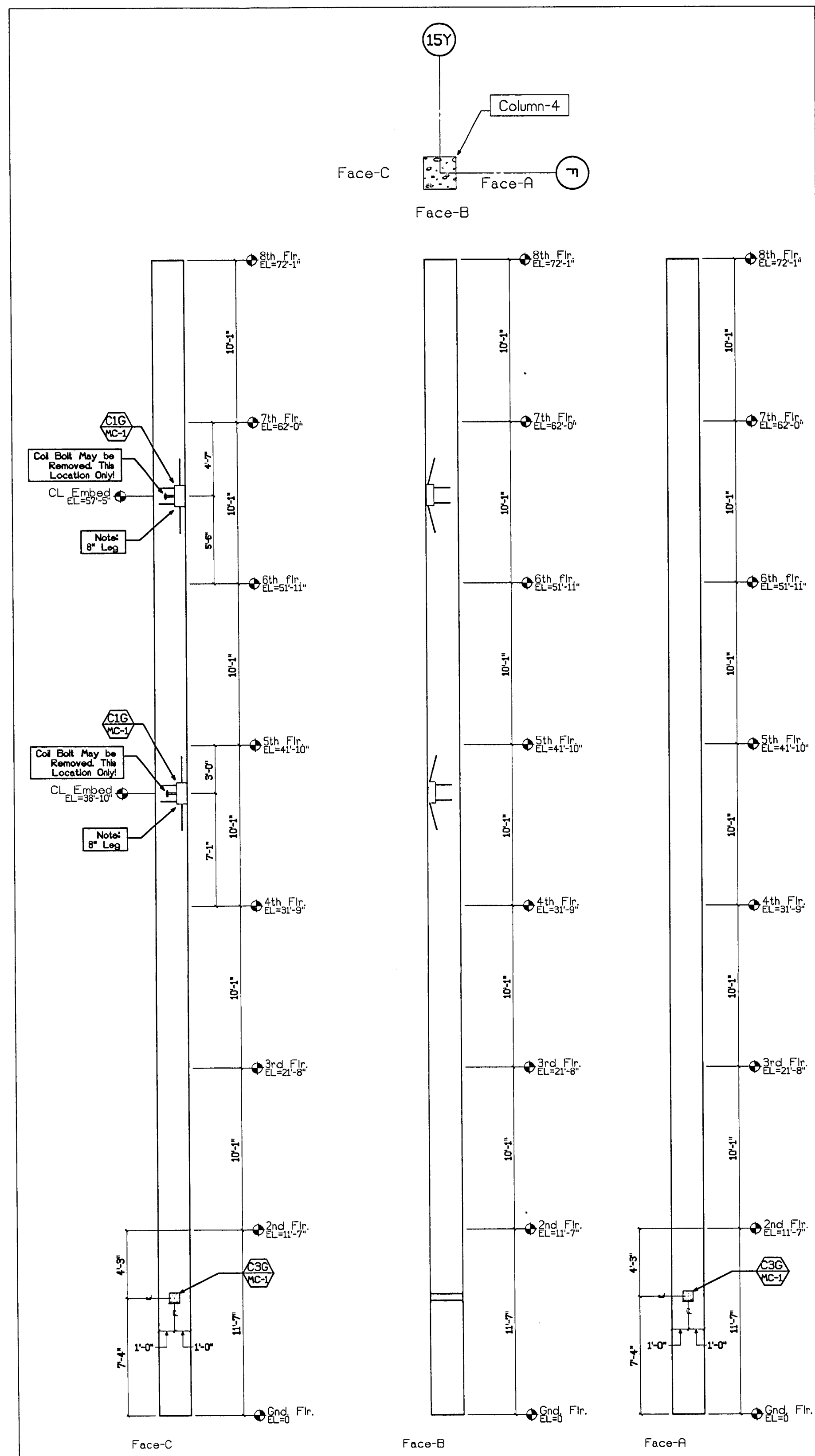

C4 Col-C4, CIP Layout
 ~ 3/16"=1'-0"

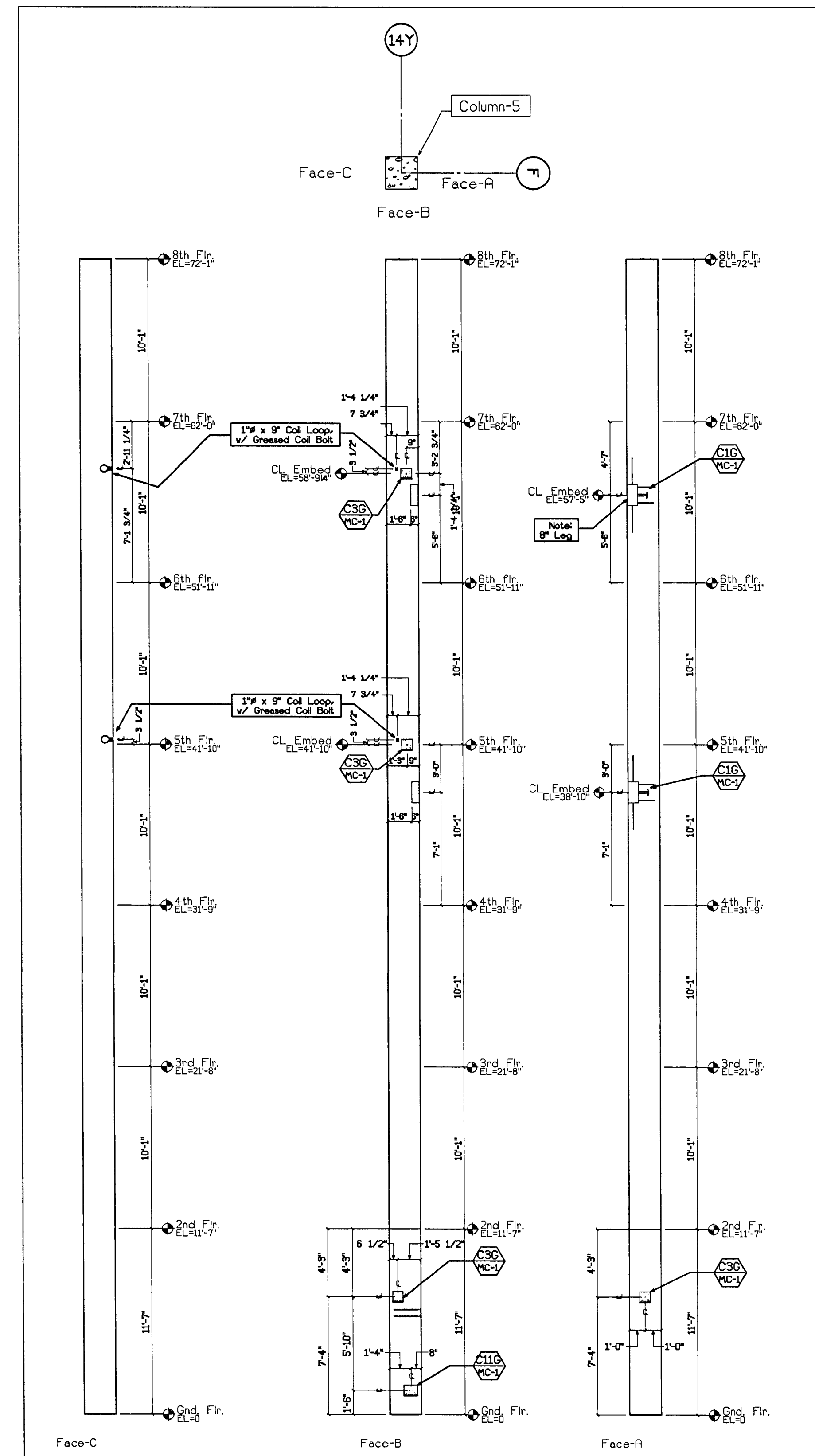

C5 Col-C5, CIP Layout
 ~ 3/16"=1'-0"

RECORDED
 MAY 17 2000
 TURNER CONSTRUCTION CO.

MAY 16 2000
 CLARK PACIFIC

© CLARK PACIFIC 2000
 ALL RIGHTS RESERVED

ALL DRAWINGS AND WRITTEN MATERIAL APPEARING
 HEREIN CONSTITUTE THE ORIGINAL, UNPUBLISHED
 WORK OF CLARK PACIFIC, PROTECTED BY COPY-
 RIGHT, AND THE SAME MAY NOT BE REPRODUCED,
 USED, OR DISCLOSED WITHOUT THE WRITTEN
 CONSENT OF CLARK PACIFIC.

ISSUED FOR CONSTRUCTION							
APPROVED							
SUBMITTED							
REVISIONS							
ITEM	BY	DATE	REV.	DESCRIPTION	DATE	BY	CHK.

CLARK PACIFIC
 1980 South River Road
 West Sacramento CA 95691
 TEL: (916) 371-0305
 FAX: (916) 372-0323

SCALE: As Noted
 DATE: 5/12/00
 PROJECT: Stockton CA, Parking Garage
 GENERAL CONTRACTOR: Turner Constr.
 DRAWN BY: JM
 CHECKED BY:
 JOB NO. 1282
 DRAWING NUMBER CIP-C2

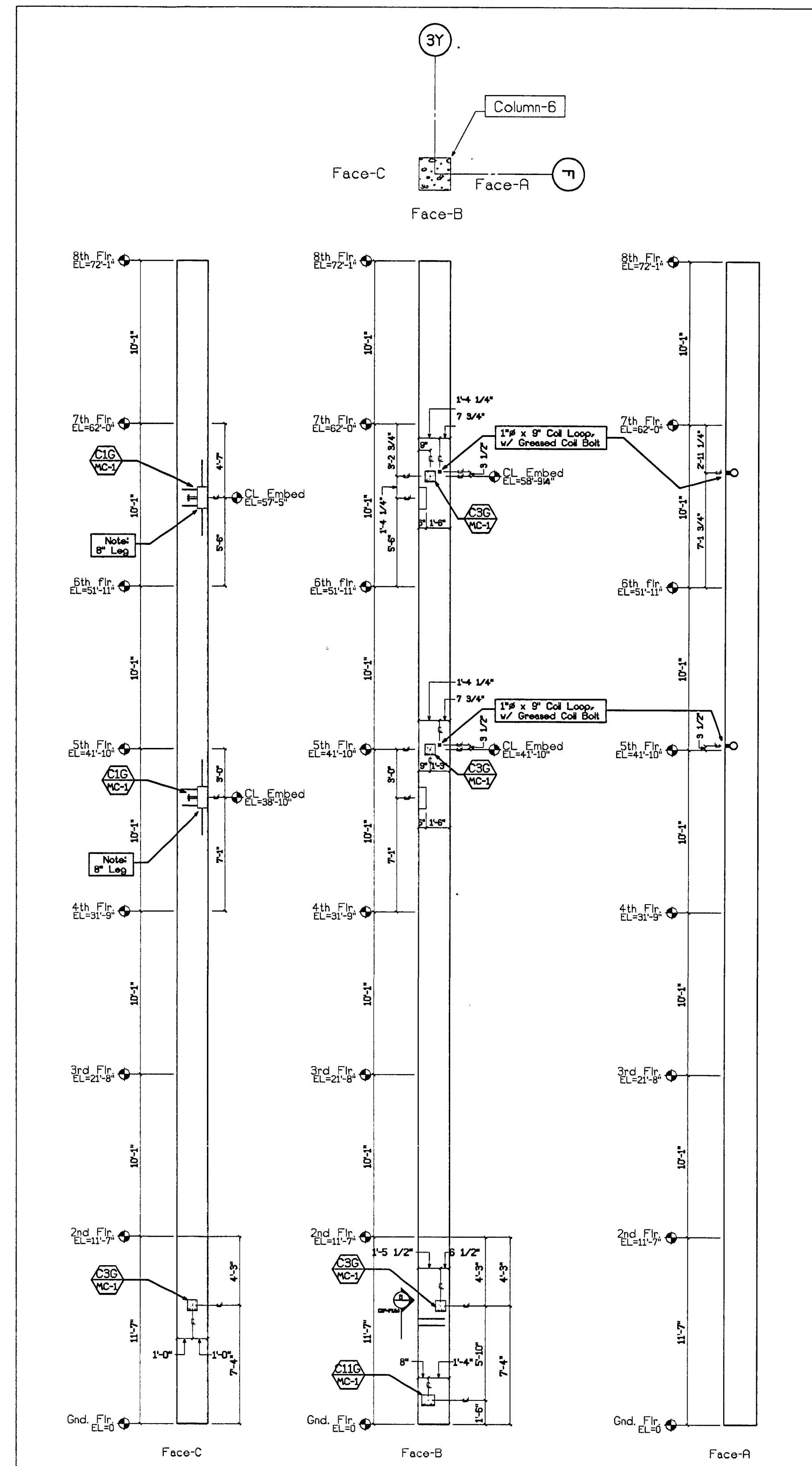

C6 Col-C6, CIP Layout
 3/16"=1'-0"

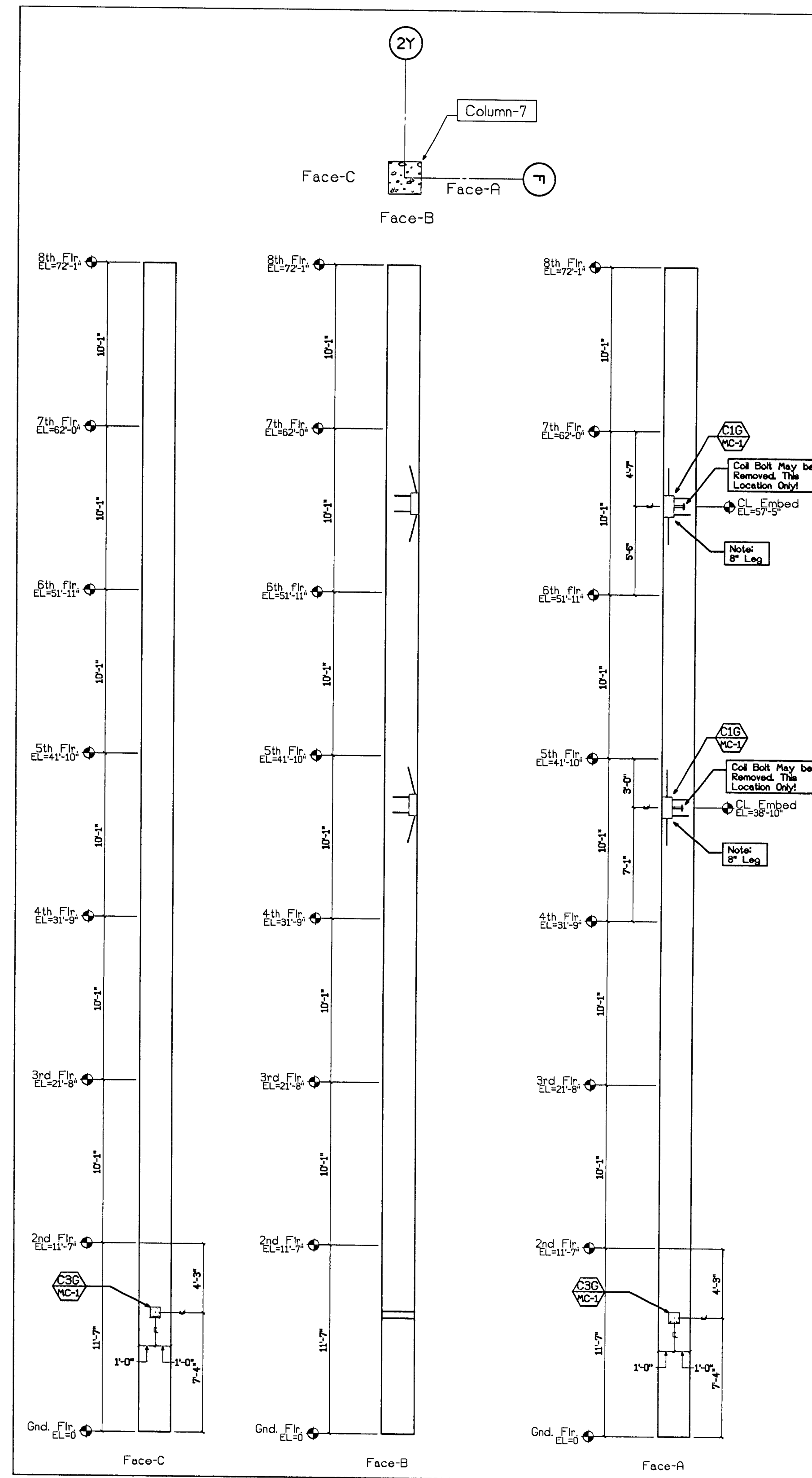

C7 Col-C7, CIP Layout
 3/16"=1'-0"

RECORDED
 MAY 17 2000
 TURNER CONSTRUCTION CO.
 MAY 16 2000
 CLARK PACIFIC

© CLARK PACIFIC 2000 ALL RIGHTS RESERVED <small>ALL DRAWINGS AND WRITTEN MATERIAL APPEARING HEREIN CONSTITUTE THE ORIGINAL, UNPUBLISHED WORK OF CLARK PACIFIC. PROTECTED BY COPYRIGHT, AND THE SAME MAY NOT BE DUPLICATED, USED, OR DISCLOSED WITHOUT THE WRITTEN CONSENT OF CLARK PACIFIC.</small>		ISSUED FOR CONSTRUCTION APPROVED <input checked="" type="checkbox"/>	SCALE: As Noted DATE: 5/12/00	GENERAL CONTRACTOR Turner Constr.	DRAWN BY: JM CHECKED BY:
SUBMITTED		PROJECT: Stockton CA, Parking Garage	JOB NO. 1282		
ITEM BY DATE REV. DESCRIPTION DATE BY CHK.		DRAWING NUMBER CIP-C3			

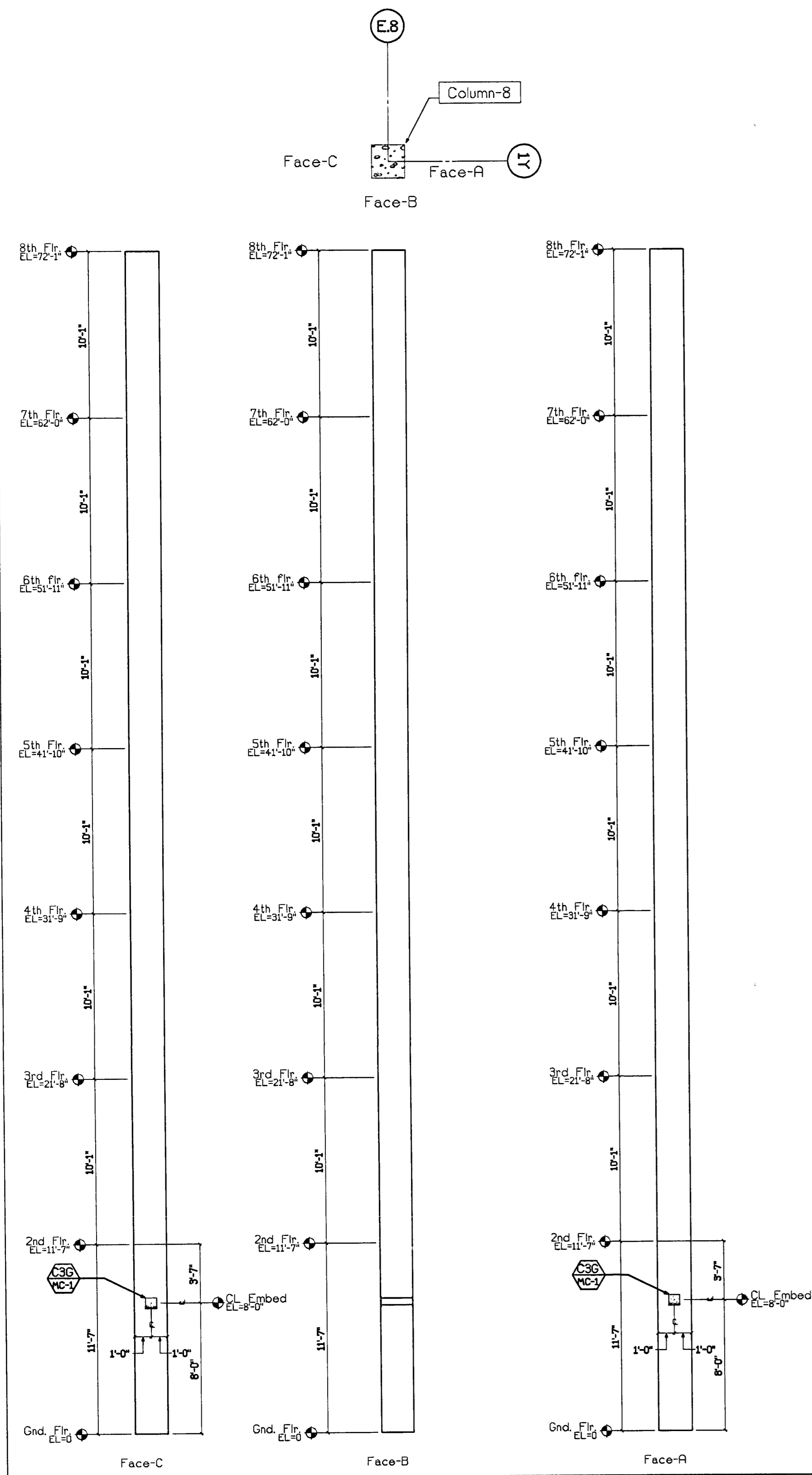

C8 Col-C8, CIP Layout
3/16"=1'-0"

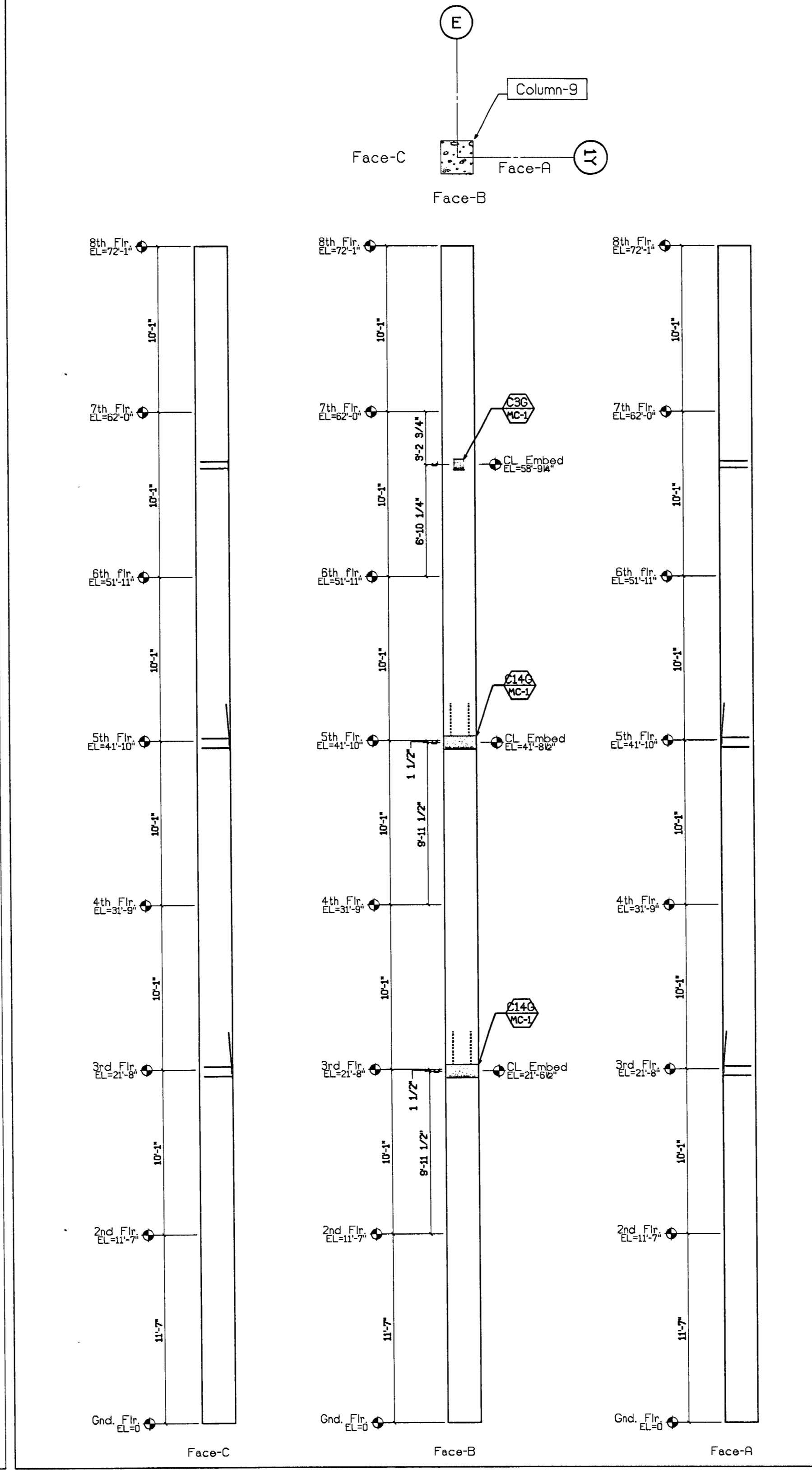

C9 Col-C9, CIP Layout
3/16"=1'-0"

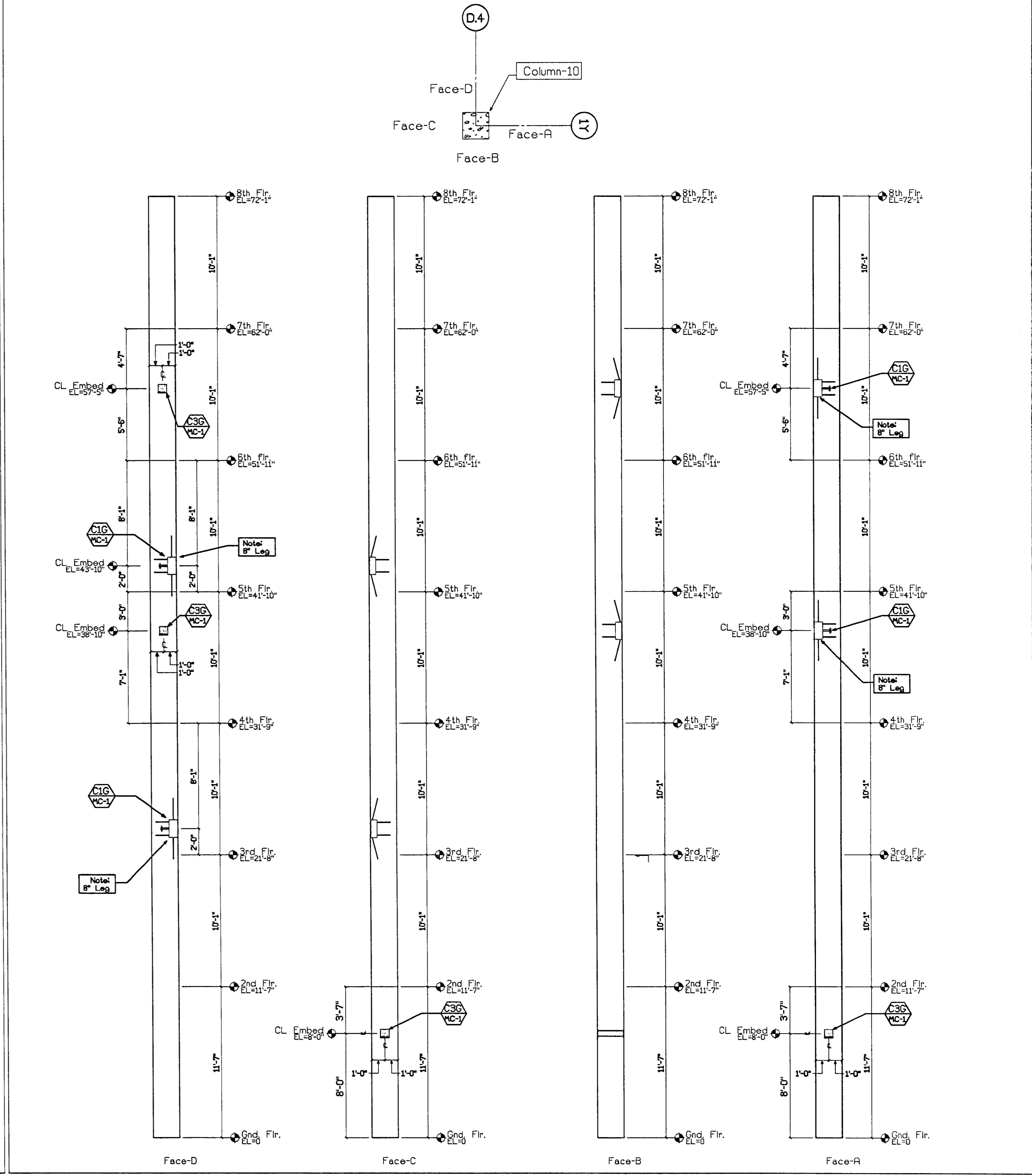

C10 Col-C10, CIP Layout
3/16"=1'-0"

REVISIONS
MAY 17 2000
TURNER CONSTRUCTION CO.

MAY 16 2000
CLARK PACIFIC

CLARK PACIFIC 2000 ALL RIGHTS RESERVED <small>ALL DRAWINGS AND WRITTEN MATERIAL APPEARING HEREIN CONSTITUTE THE ORIGINAL, UNPUBLISHED WORK OF CLARK PACIFIC, PROTECTED BY COPYRIGHT, AND THE SAME MAY NOT BE DUPLICATED, USED, OR DISCLOSED WITHOUT THE WRITTEN CONSENT OF CLARK PACIFIC.</small>		ISSUED FOR CONSTRUCTION APPROVED SUBMITTED	REV. DESCRIPTION DATE BY CHK. REVISIONS	CLARK PACIFIC 1980 South River Road West Sacramento CA 95691 TEL: (916) 371-0305 FAX: (916) 372-0323	SCALE: As Noted DATE: 5/12/00 PROJECT: Stockton CA, Parking Garage GENERAL CONTRACTOR: Turner Constr. DRAWN BY: JM CHECKED BY: JOB NO. 1282 DRAWING NUMBER CIP-C4
--	--	--	--	---	--

4th LEVEL

A 11	TOP	OF	EMBED	33'-10"
A 16	"	"	"	36'-0 1/2"
A 9	"	"	"	31'-10"

5th LEVEL

A 11	TOP	OF	EMBED	43'-11"
A 16	"	"	"	46'-1 1/2"
A 9	"	"	"	41'-11"

6th LEVEL

A 11	TOP	OF	EMBED	54'-0"
A 16	"	"	"	56'-2 1/2"
A 9	"	"	"	52'-0"

THIS DRAWING IS NOT FINAL OR TO BE USED FOR CONSTRUCTION UNTIL IT IS SIGNED BY THE ARCHITECT AND THE OWNER.

ARCHITECT
EDWARD P. ENGLISH C-10399
RICHARD L. HARPER C-13830
RONALD A. RETA C-9879

OWNER

CONTRACTOR



BUEHLER & BUEHLER ASSOCIATES
STRUCTURAL ENGINEERS, INC.
7300 Folsom Blvd., Suite 103
Sacramento, Ca. 95826
(916) 381-8181

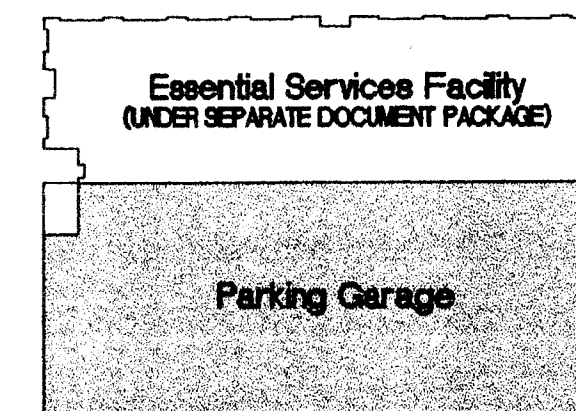

KEY PLAN

DATE	NO.	DESCRIPTION
11/3/00	1	Overall Permit Set
11/5/99	2	Progress Set
10/18/99	3	Progress Set



DRAWING 5/16/99
3rd thru 6th Floor Framing Plan (West)
4/99

PROJECT NO. 98113 DRAWING NO. S2.05G
DATE 07 SEPTEMBER 1999

UNDER SEPARATE DOCUMENT PACKAGE

Plan Notes:

- See sheet S2.03 for typical plan notes.
- ±0.0 indicates elevation of top of finished slab relative to individual floor base elevations:
3rd Floor: +21'-8"
4th Floor: +31'-9"
5th Floor: +41'-10"
6th Floor: +51'-11"
(Base elevations from reference
Finish floor elevation ±0'-0")

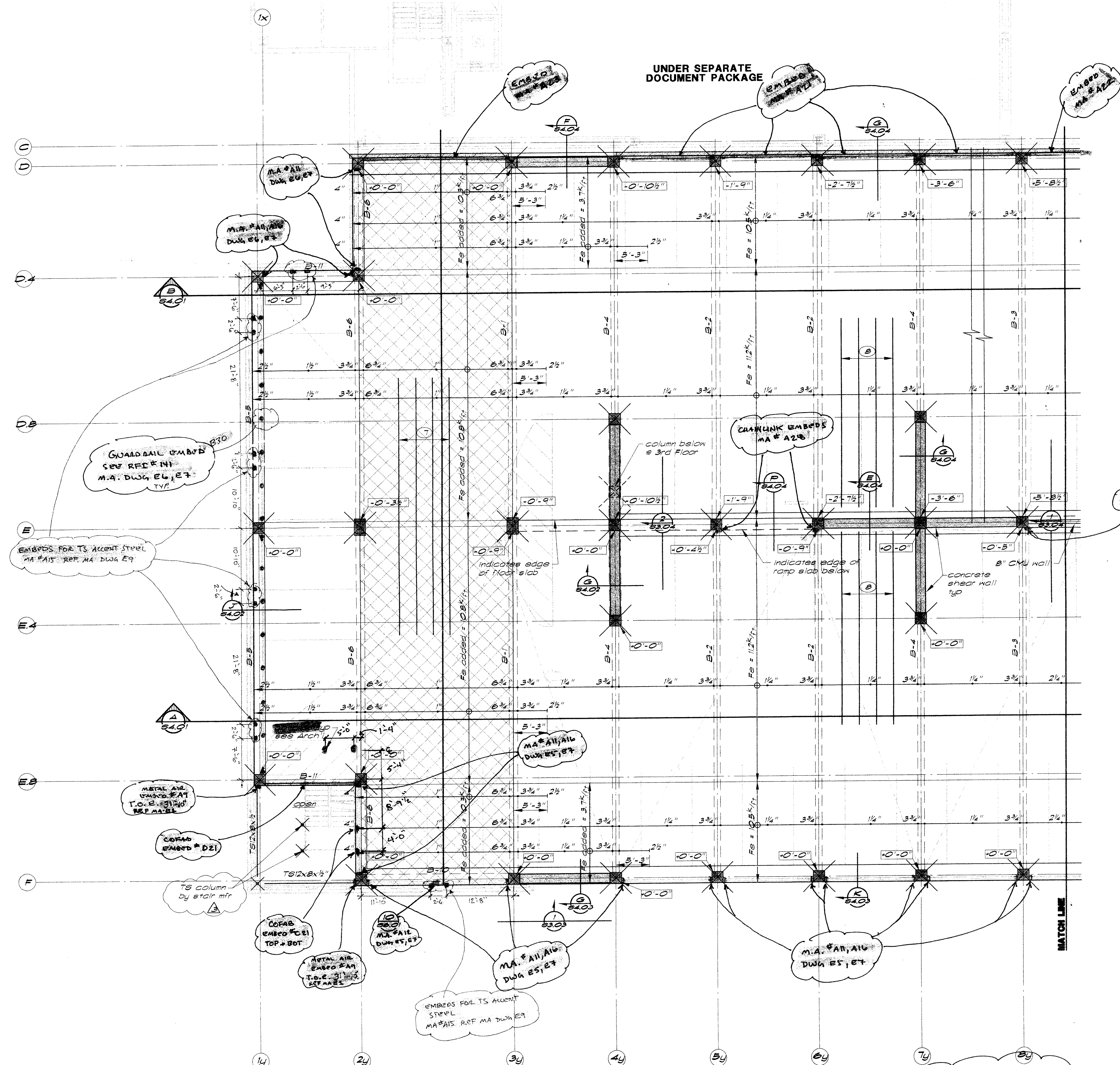

4th thru 6th Floor Framing Plan (West) — 1/8" = 1'-0"

5th + 6th — SEE ACCOMPANYING 8'x11' FOR EMBEDS SIM.

TOP OF A 11 = 37'-10"
TOP OF A 16 = 36'-0 1/2"
TYP. @ ALL LOCATIONS
FOR LEVEL 4

20
7-5-00

580 UNIVERSITY AVENUE SACRAMENTO, CA 95825 (916) 558-1821
 SUITE 100 (916) 558-1821
 THIS DRAWING IS NOT FINAL OR TO BE USED FOR CONSTRUCTION UNTIL IT IS SIGNED BY THE ARCHITECT AND THE OWNER.
 ARCHITECT: EDWARD P. ENGLISH, RICHARD L. HARPER, RONALD A. RETA
 C-10399, C-13830, C-9879

OWNER: _____
 CONTRACTOR: _____



BUEHLER & BUEHLER ASSOCIATES STRUCTURAL ENGINEERS, INC.
 7300 Folsom Blvd., Suite 103
 Sacramento, Ca. 95826
 (916) 381-8181

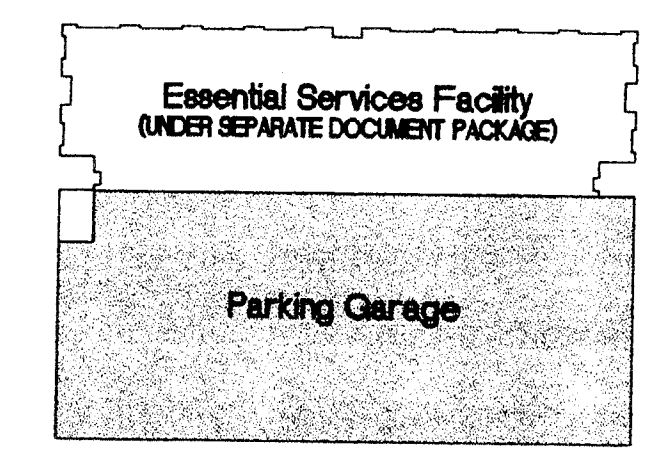

KEY PLAN

1/13/00	Overall Permit Set
11/15/99	Progress Set
10/18/99	Progress Set
DATE	NO. DESCRIPTION
REVISIONS	
DRAWN BY: JMB	
CHECKED BY: TDO	

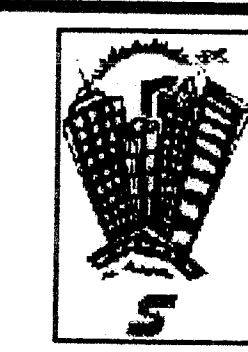

Parking Garage
 City of Stockton, California
 FOUNDATION RE-DESIGN SET
 DRAWING: 3rd thru 6th Floor Framing Plan (East)

PROJECT NO. 98113 DRAWING NO. S2.06G
 CADFILE: _____
 DATE: 07 SEPTEMBER 1999

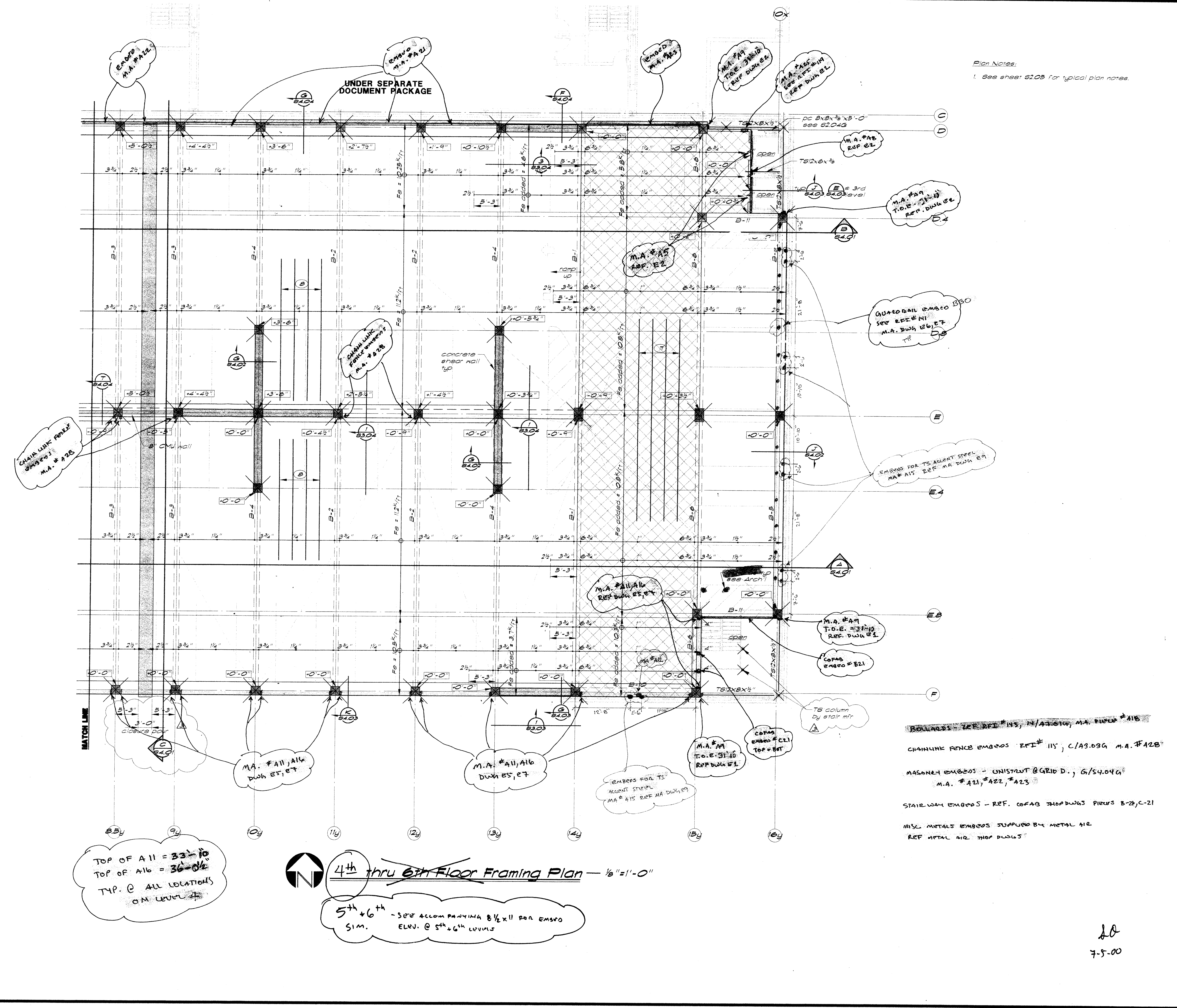

Plan Notes:
 1. See sheet S2.05 for typical plan notes.

TOP OF A11 = 33'-10"
 TOP OF A16 = 36'-06"
 TYP. @ ALL LOCATIONS ON LEVEL #

4th thru 6th Floor Framing Plan - 1/8" = 1'-0"

5th + 6th - SEE ACCOMPANYING 8 1/2" x 11" FOR EMBEDS ELEV. @ 5th + 6th LEVELS SIM.

LO
 7-5-00

F:\980820\980820.dwg 07/17/99 11:29 AM JMB, A. E.

THIS DRAWING IS NOT FINAL OR TO BE USED FOR CONSTRUCTION UNTIL IT IS SIGNED BY THE ARCHITECT AND THE OWNER.

ARCHITECT
EDWARD P. ENGLISH C-10399
RICHARD L. HARPER C-13830
RONALD A. RETA C-9879

OWNER

CONTRACTOR



BUEHLER & BUEHLER ASSOCIATES
STRUCTURAL ENGINEERS, INC.
7300 Folsom Blvd., Suite 103
Sacramento, Ca. 95826
(916) 381-8181

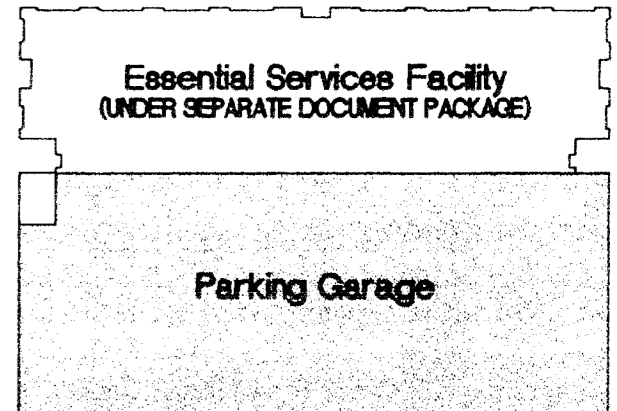
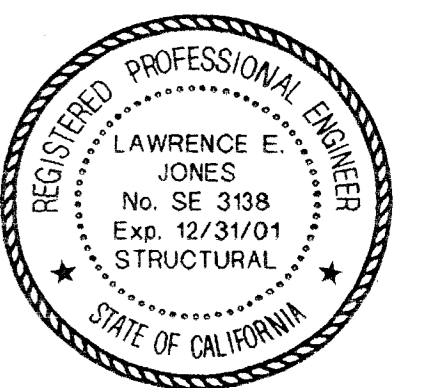

1/3/00	Overall Permit Set
11/5/99	Progress Set
10/18/99	Progress Set
DATE	NO. DESCRIPTION

REVISIONS	
DRAWN BY	JMB
CHECKED BY	TDG



Parking Garage
City of Stockton, California
FOUNDATION RE-DESIGN SET

DRAWING NO. 98113
PROJECT NO. 98113
FOUNDATION RE-DESIGN SET

3rd thru 6th Floor Framing Plan (West)

3rd Fl. Embed Layout
DATE 07 SEPTEMBER 1999
DRAWING NO. S2.05G

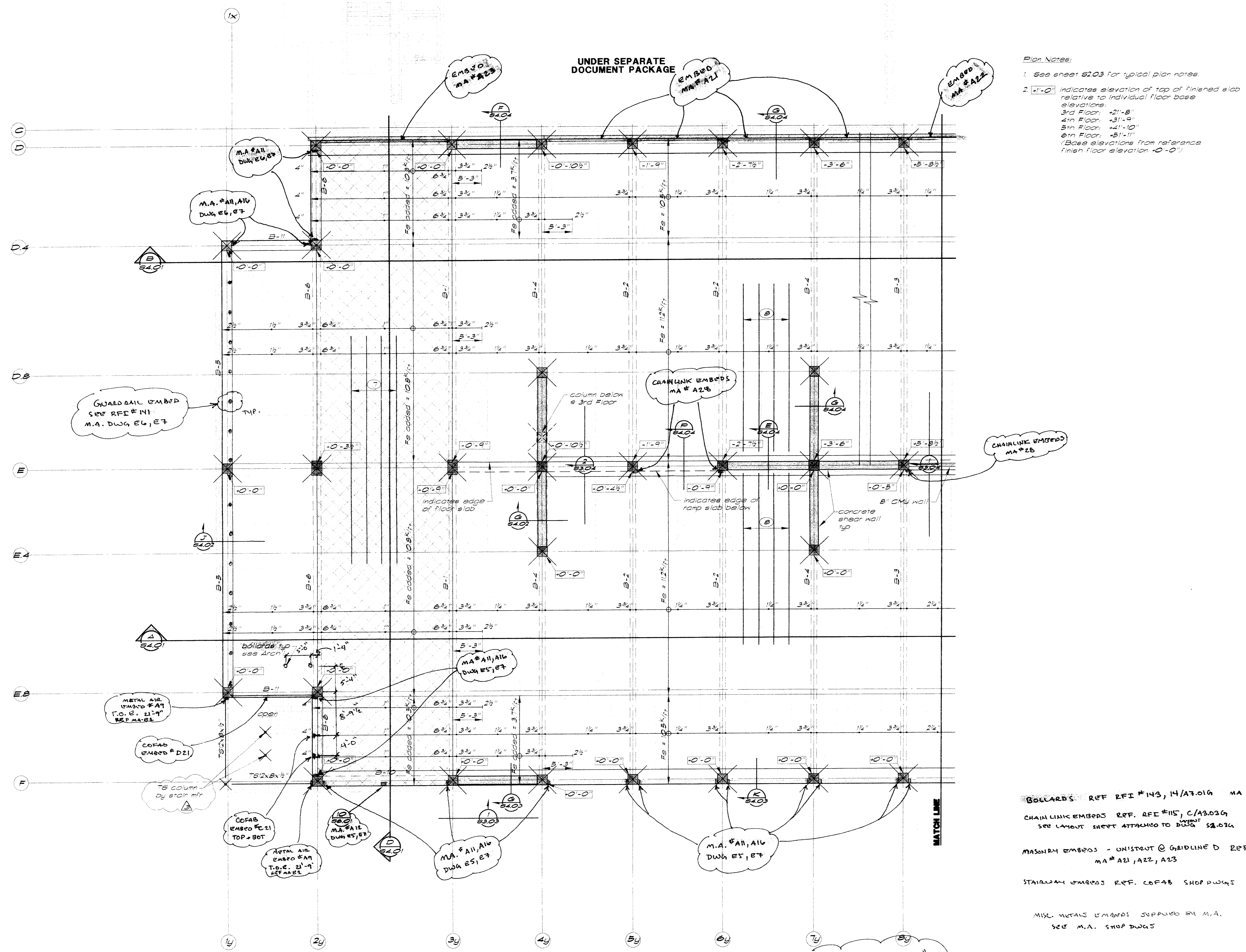

- Plan Notes:
- See sheet S2.03 for typical plan notes.
 - 1'-0" indicates elevation of top of finished slab relative to individual floor base elevations:
3rd Floor: +2'-8"
4th Floor: +3'-9"
5th Floor: +4'-10"
6th Floor: +5'-11"
(Base elevations from reference finish floor elevation +0'-0")

3rd thru 6th Floor Framing Plan (West) — 1/8" = 1'-0"

TOP OF A11 = 23'-9"
TOP OF A16 = 25'-11 1/2"
TYP. @ ALL LOCATIONS
ON LEVEL 3

THIS DRAWING IS NOT FINAL OR TO BE USED FOR CONSTRUCTION UNTIL IT IS SIGNED BY THE ARCHITECT AND THE OWNER.

ARCHITECT
EDWARD P. ENGLISH C-10399
RICHARD L. HARPER C-13850
RONALD A. RETA C- 9879

OWNER

CONTRACTOR



BUEHLER & BUEHLER ASSOCIATES
STRUCTURAL ENGINEERS, INC.
7300 Folsom Blvd., Suite 103
Sacramento, Ca. 95826
(916) 381-8181

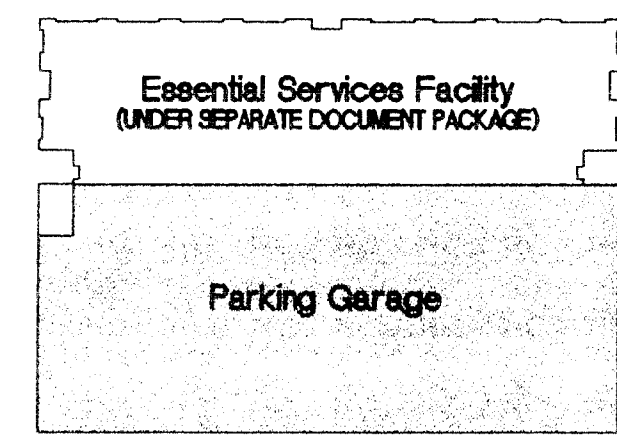

KEY PLAN

11/3 00	Overall Permit Set
11/5 99	Progress Set
10/8 99	Progress Set

REVISIONS	DATE	NO.	DESCRIPTION
DRAWN BY	JMB		
CHECKED BY	TDO		

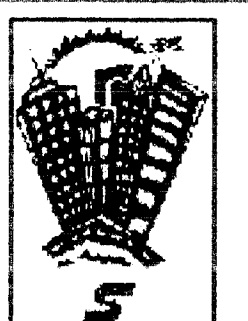

Parking Garage
City of Stockton, California
FOUNDATION RE-DESIGN SET

DRAWING
3rd thru 6th Floor Framing Plan (East)

PROJECT NO. 98113 DRAWING NO. S2.06G
CADFILE
DATE 07 SEPTEMBER 1999

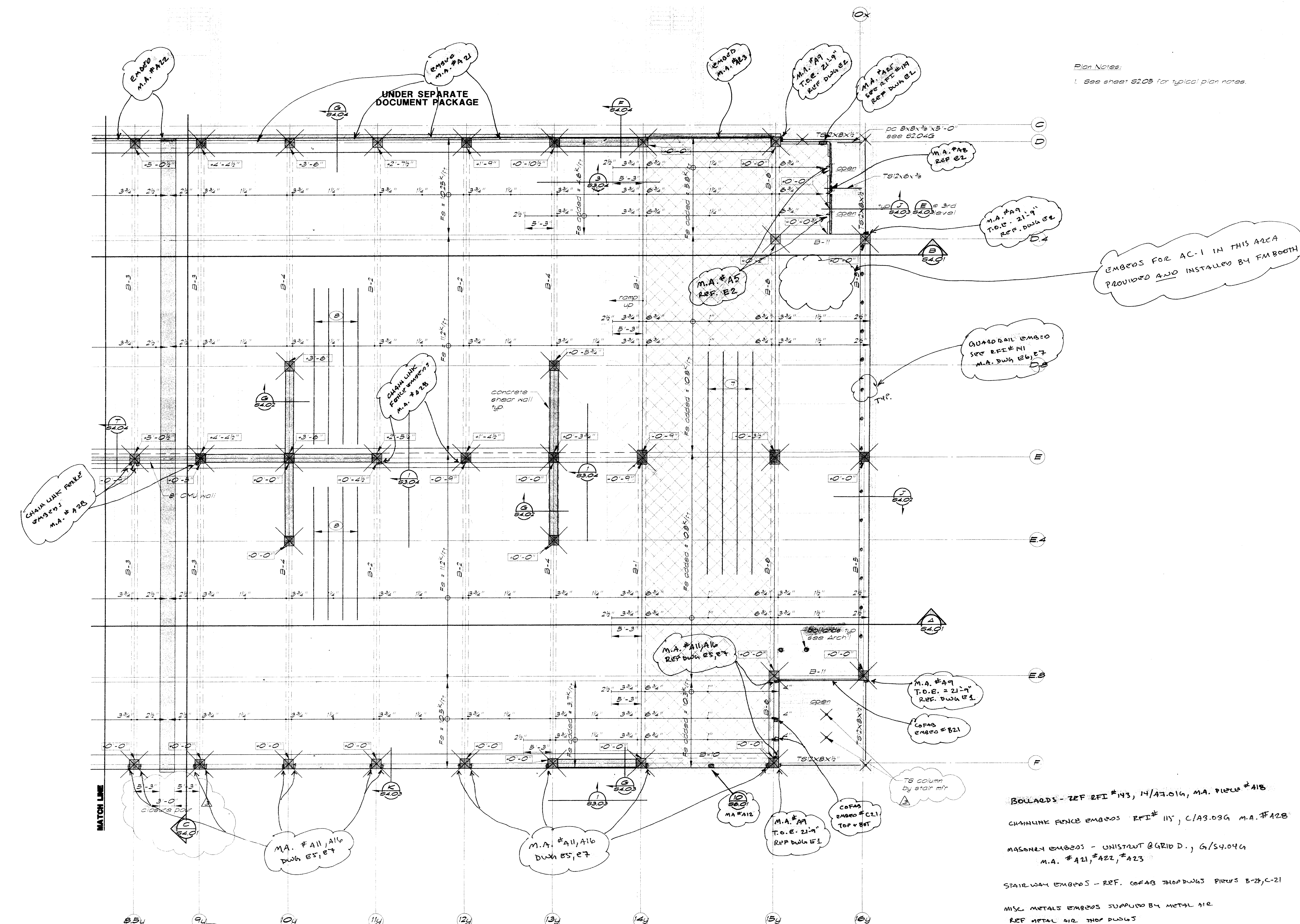

Plan Notes:
1. See sheet S205 for typical plan notes.

TOP OF A11 = 23'-9"
TOP OF A16 = 25'-11 1/2"
TYP. @ ALL LOCATIONS
ON LEVEL 3

3rd thru 6th Floor Framing Plan - 1/8" = 1'-0"

11/10/99 10:50 AM 11/10/99 10:50 AM 11/10/99 10:50 AM

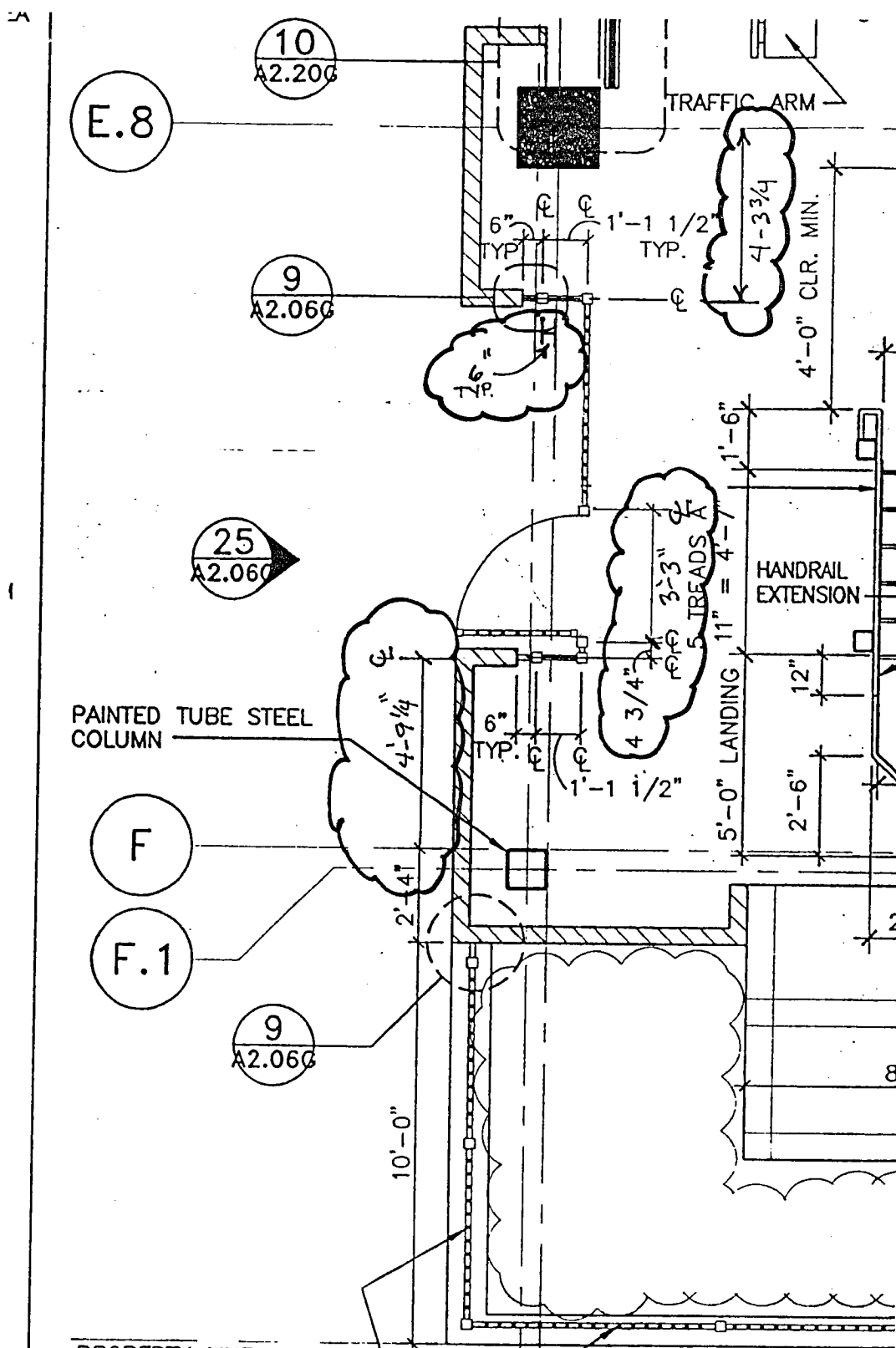

PAINTED TUBE STEEL COLUMN

TRAFFIC ARM

HANDRAIL EXTENSION

PROPERTY LINE

TOP OF CONCRETE CURB AT CENTERLINE OF FENCE AT 11.80' (0'-0")

EMBED LAYOUT SKETCH FOR FENCING. REF. 12/A7.01G, A2.01G. THESE DIMENSIONS ARE ALSO TO BE USED @ THE EAST STAIR @ APPROX E.8 F/164

.9y 1y

20 4/18/00

FIRST LEVEL STAIR

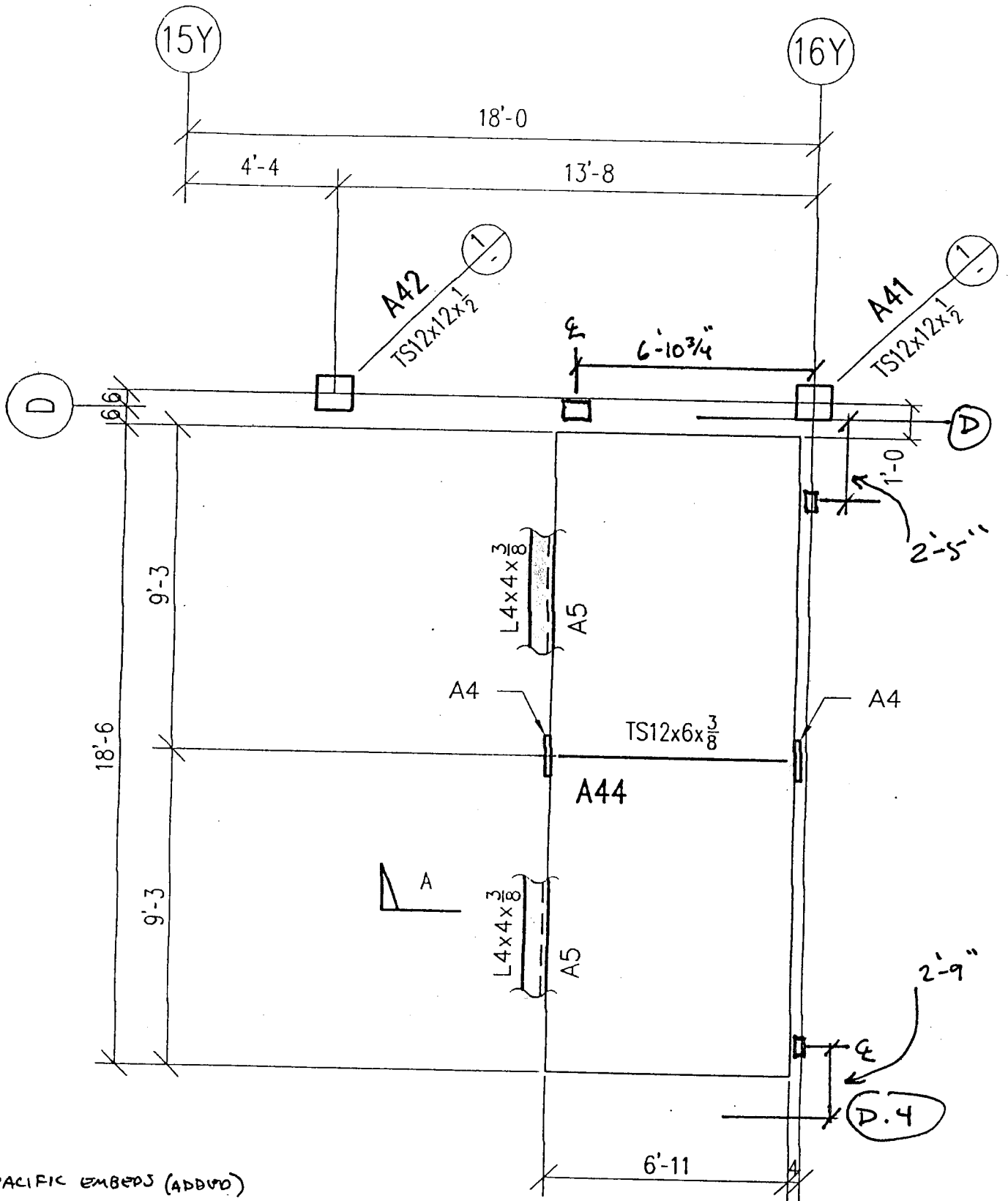

CLARK PACIFIC EMBEDS (ADD'D)

METAL AIR

Partial Ground Level Plan

N.E. CORNER OF PARKING GARAGE

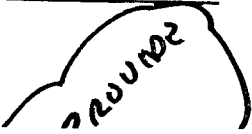

4 EMBEDS



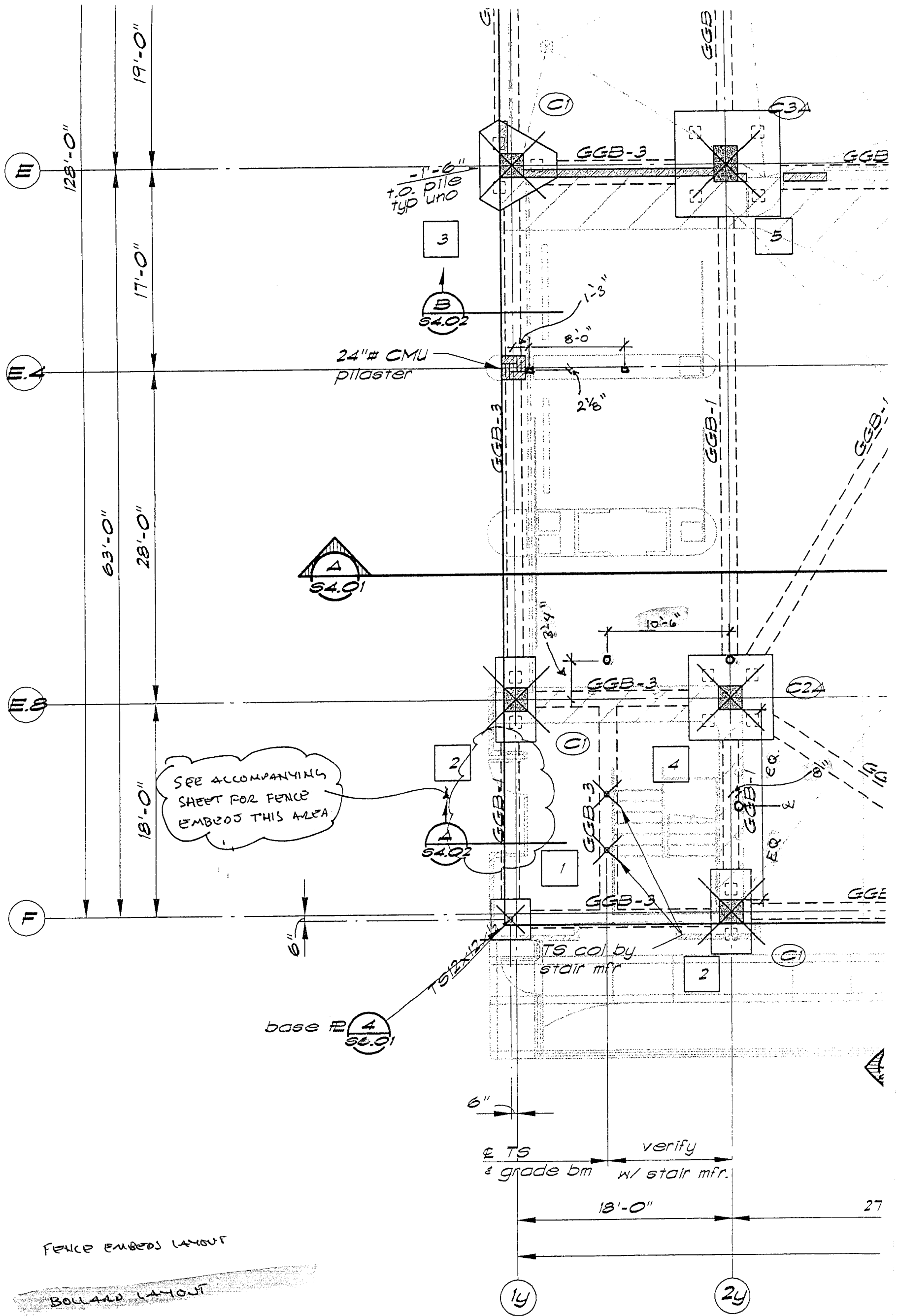

FENCE EMBEDS LAYOUT

~~BOLLARD LAYOUT~~

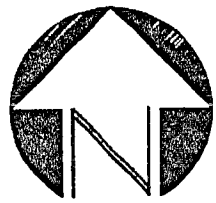

Foundatiq

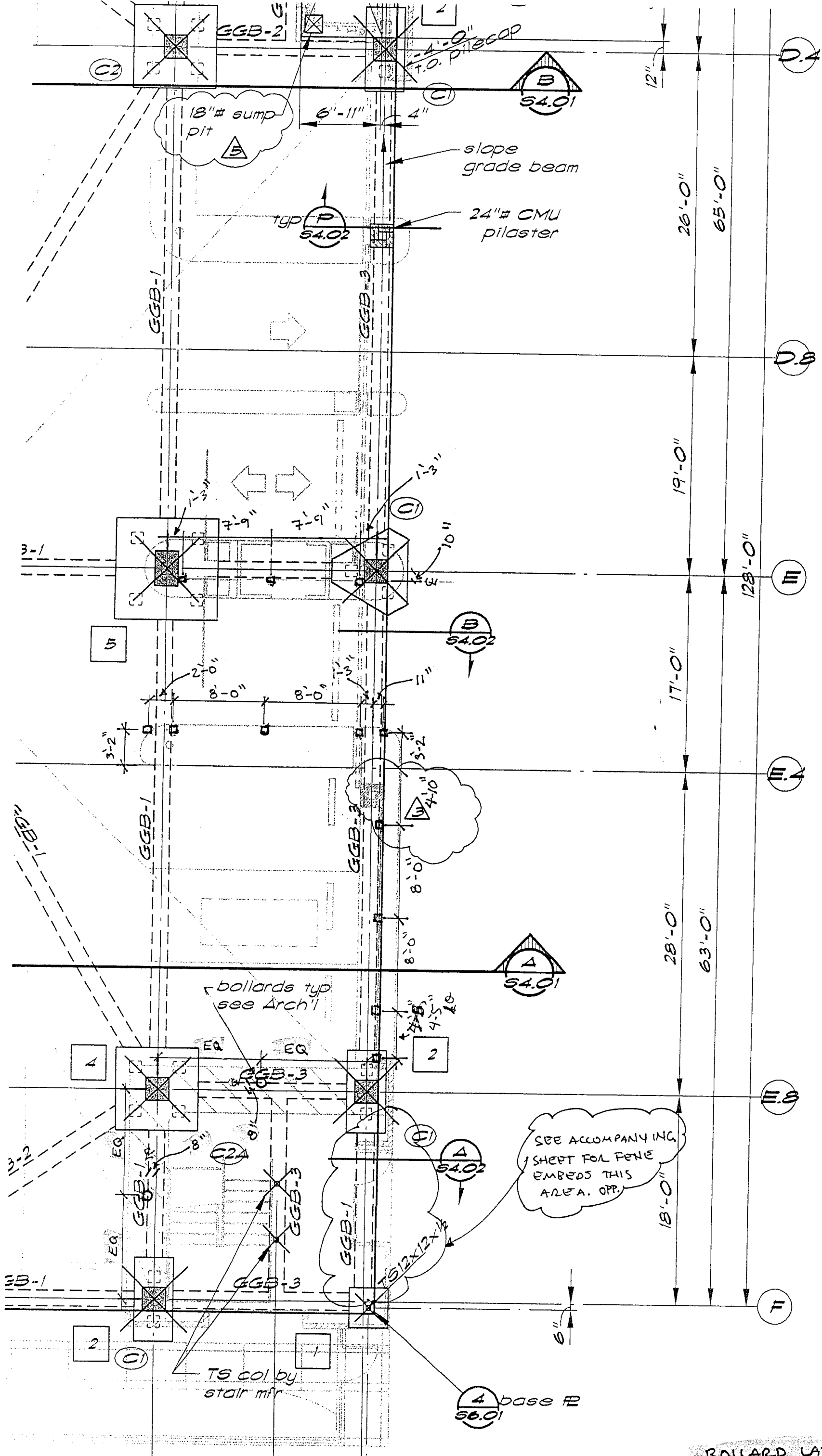

BOLLARD LAYOUT

FENCE EMBEDS LAYOUT

580 UNIVERSITY AVENUE SACRAMENTO, CA 95825 (916) 968-1821
 SUE 100 (916) 968-1821
 THIS DRAWING IS NOT FINAL OR TO BE USED FOR CONSTRUCTION UNTIL IT IS SIGNED BY THE ARCHITECT AND THE OWNER.
 ARCHITECT: EDWARD P. ENGLISH, RICHARD L. HARPER, RONALD A. RETA
 C-10399, C-13850, C-9879

OWNER: _____
 CONTRACTOR: _____



BUEHLER & BUEHLER ASSOCIATES STRUCTURAL ENGINEERS, INC.
 7300 Folsom Blvd., Suite 103 Sacramento, Ca. 95826 (916) 381-8181

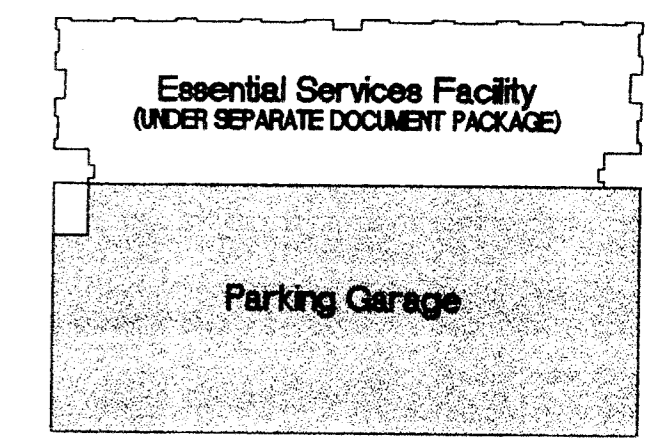

KEY PLAN

DATE	NO.	DESCRIPTION
1/13/00	1	Overall Permit Set
1/15/00	2	Progress Set
10/19/99	3	Progress Set

REVISIONS

DRAWN BY: JMB
 CHECKED BY: DTE



Parking Garage
 City of Stockton, California
 FOUNDATION RE-DESIGN SET

DRAWING
 2nd Floor Framing Plan (East)

EMBEDS
 PROJECT NO. 98113 DRAWING NO. S2.04G
 CADFILE S2_04.dwg
 DATE 07 SEPTEMBER 1999

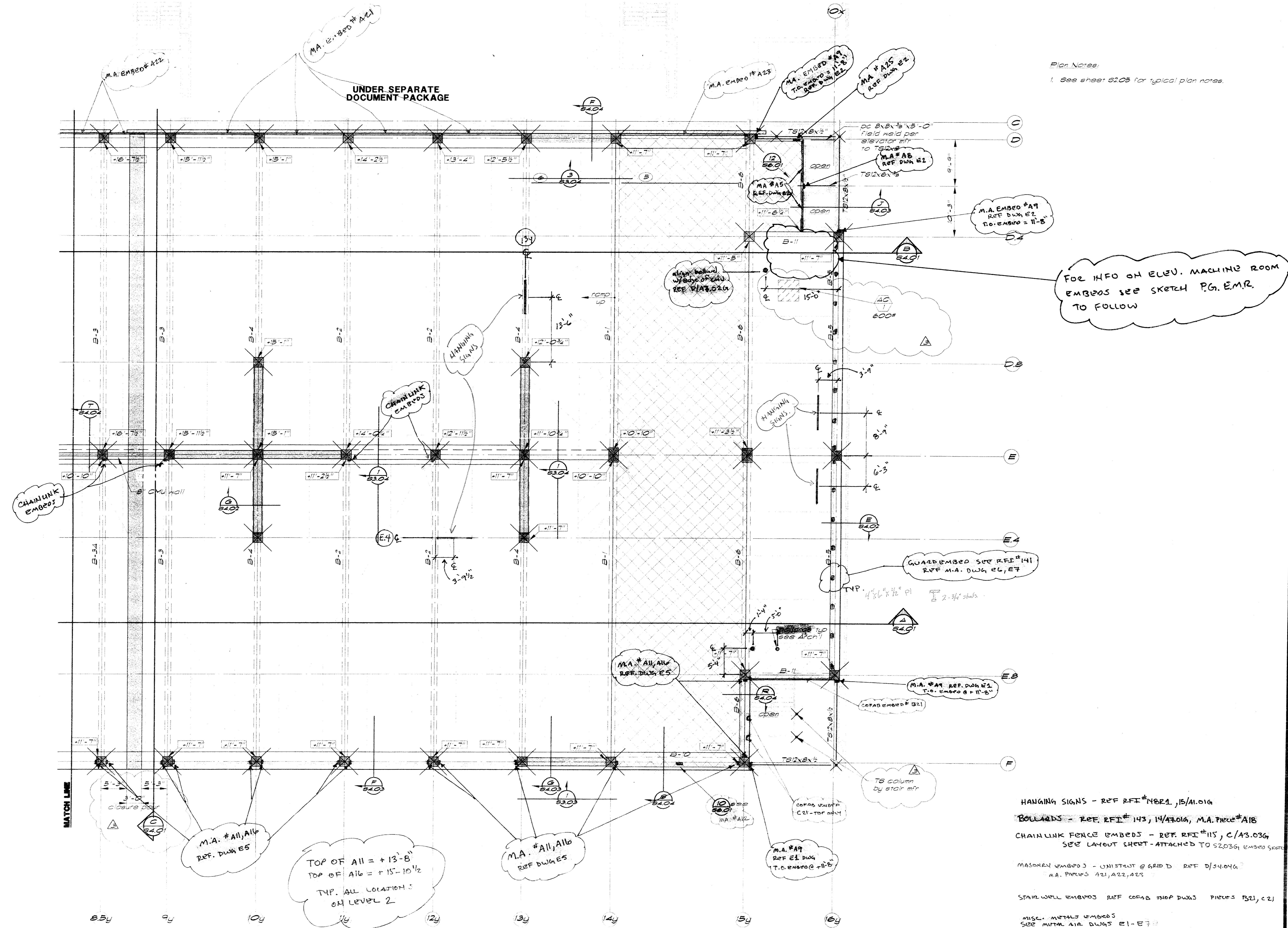

Plan Notes:
 1. See sheet S2.03 for typical plan notes.

2nd Floor Framing Plan - 1/8" = 1'-0"

5/12/00
 JMB

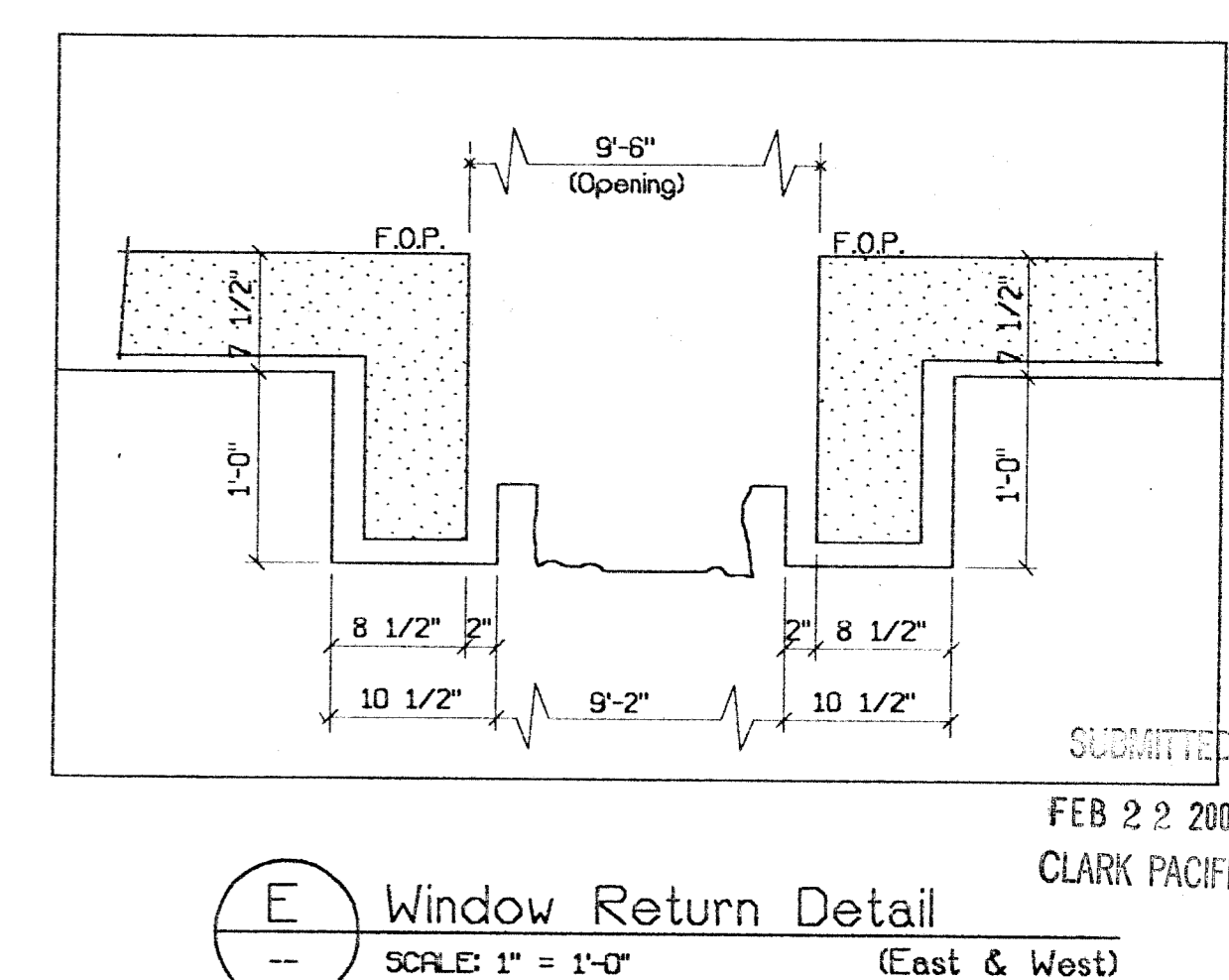
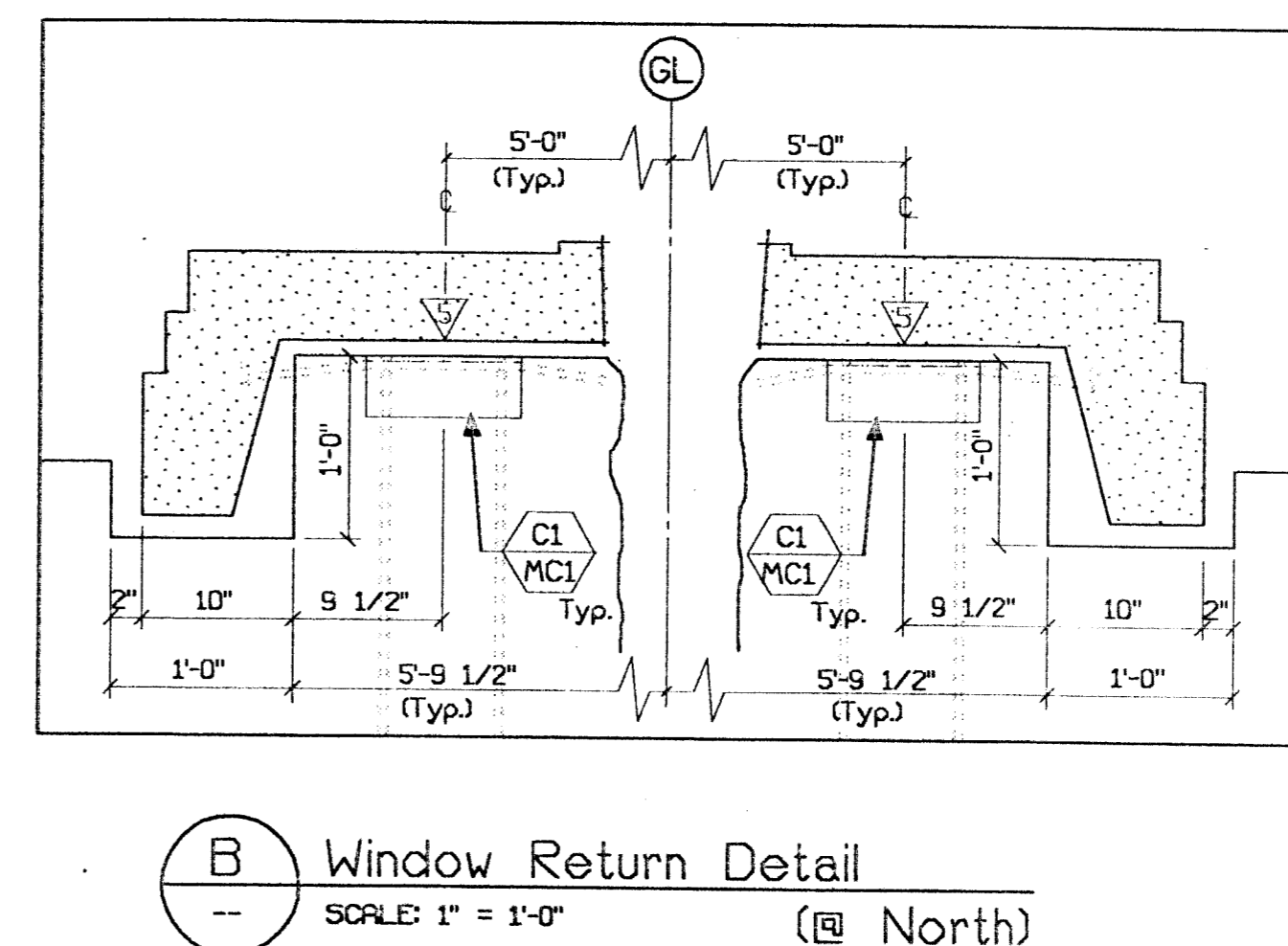
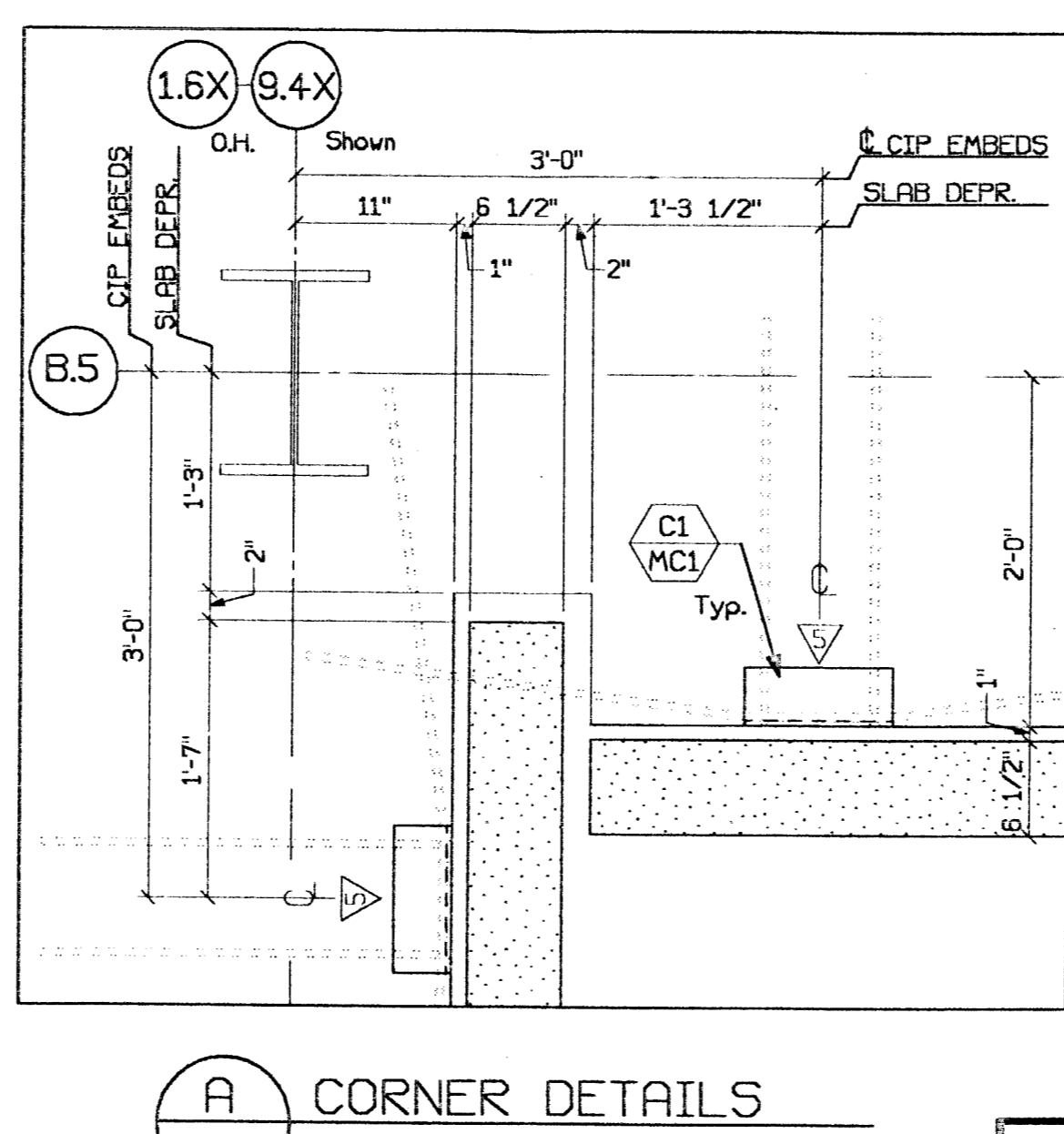
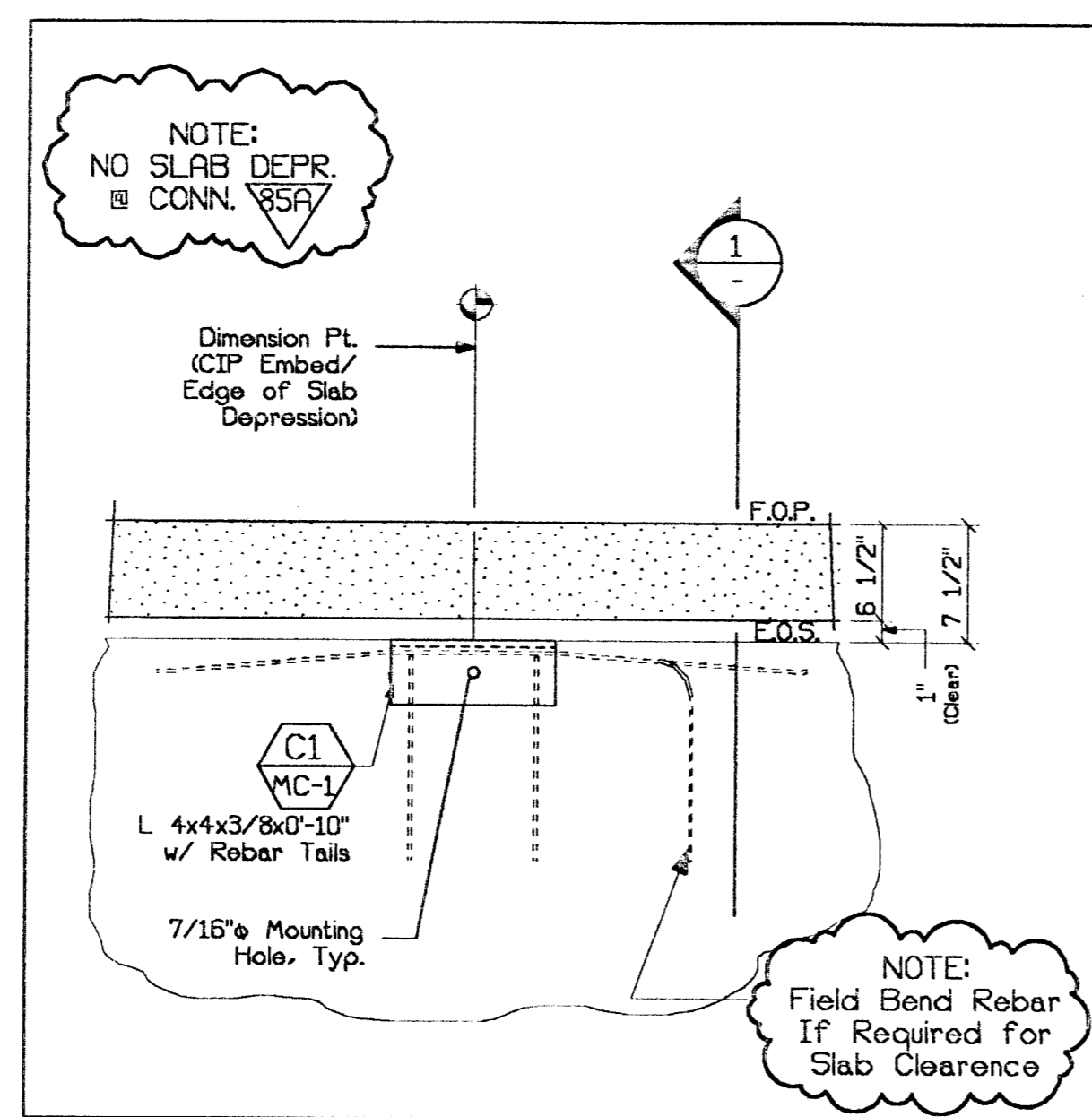
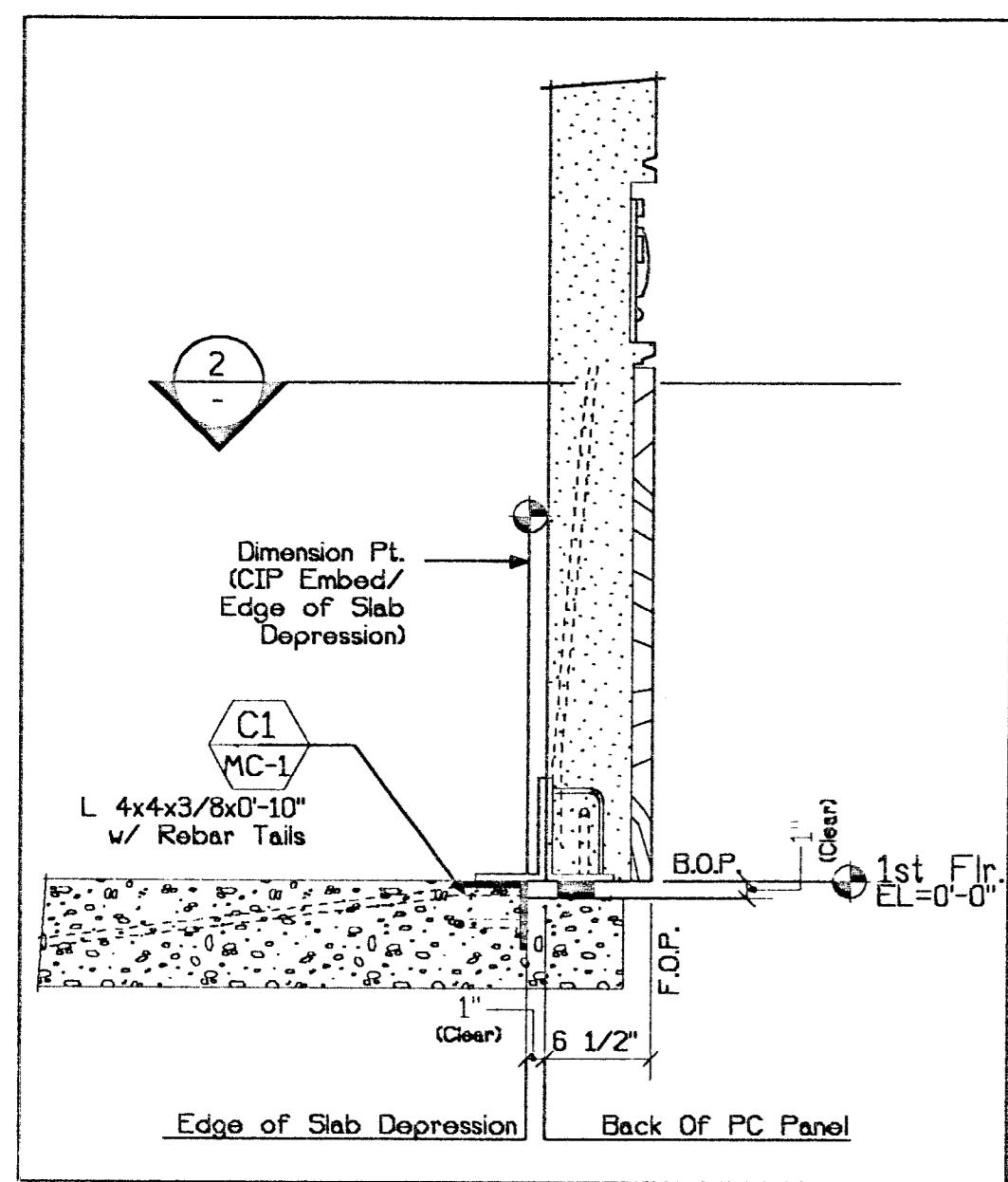
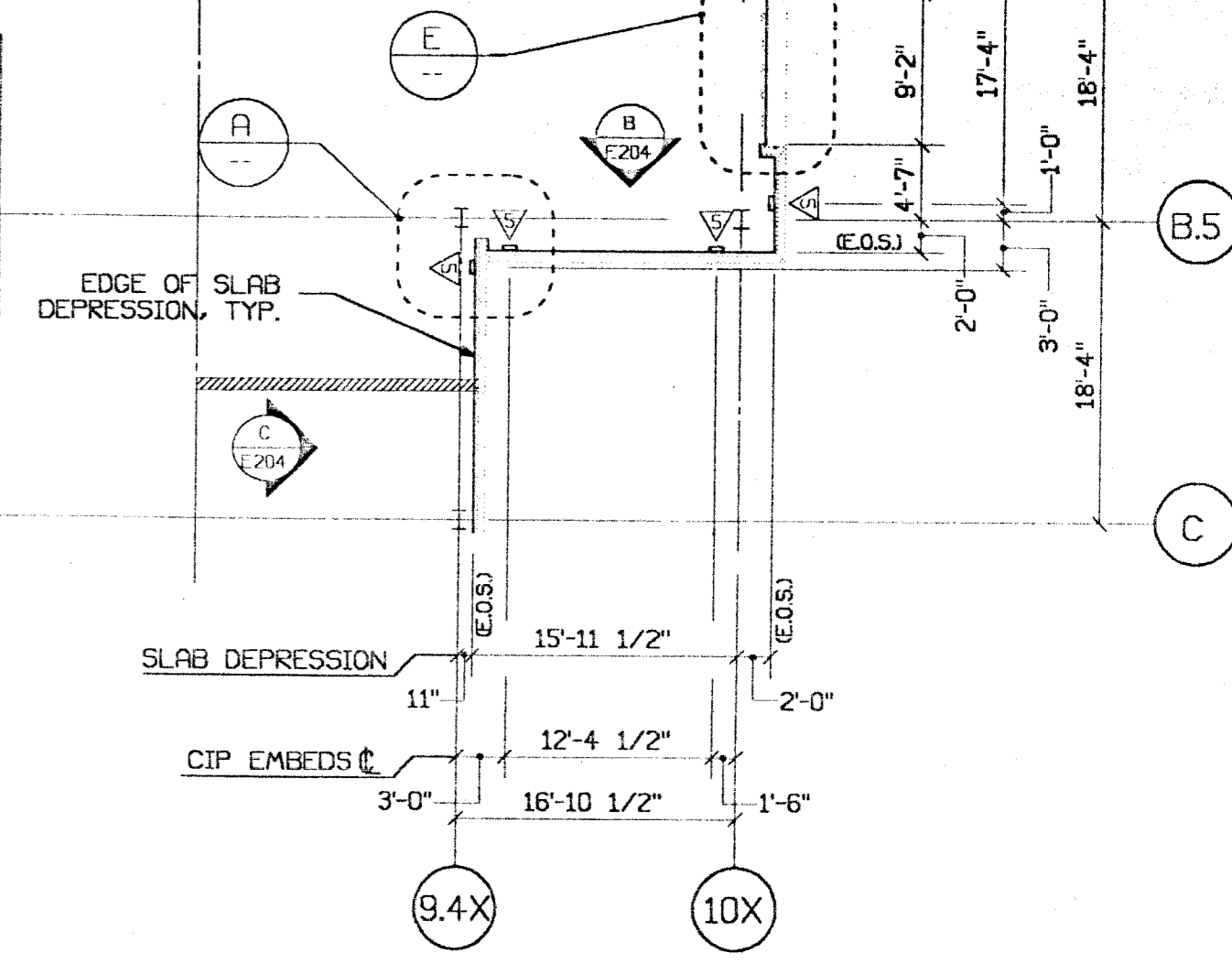
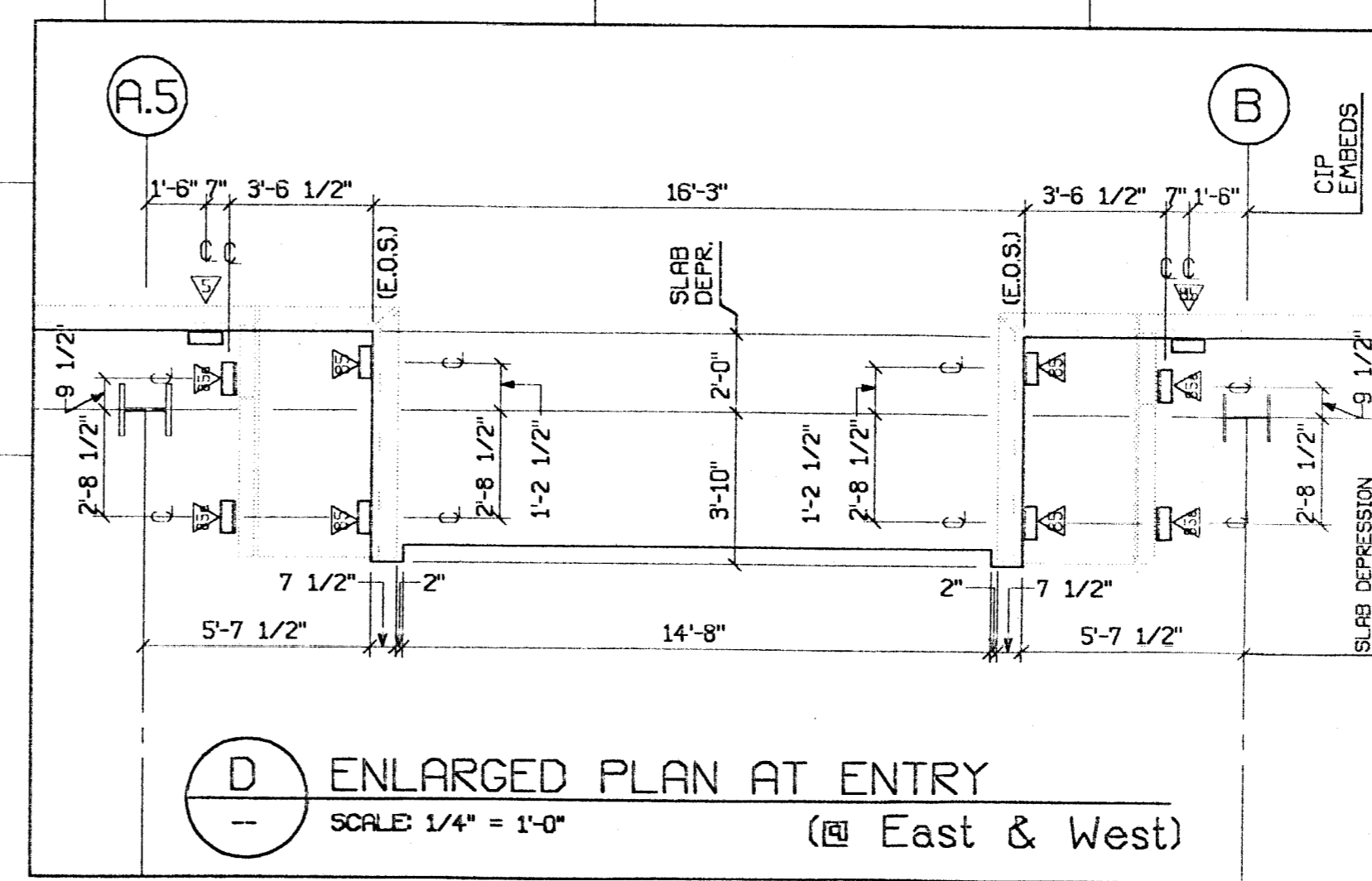
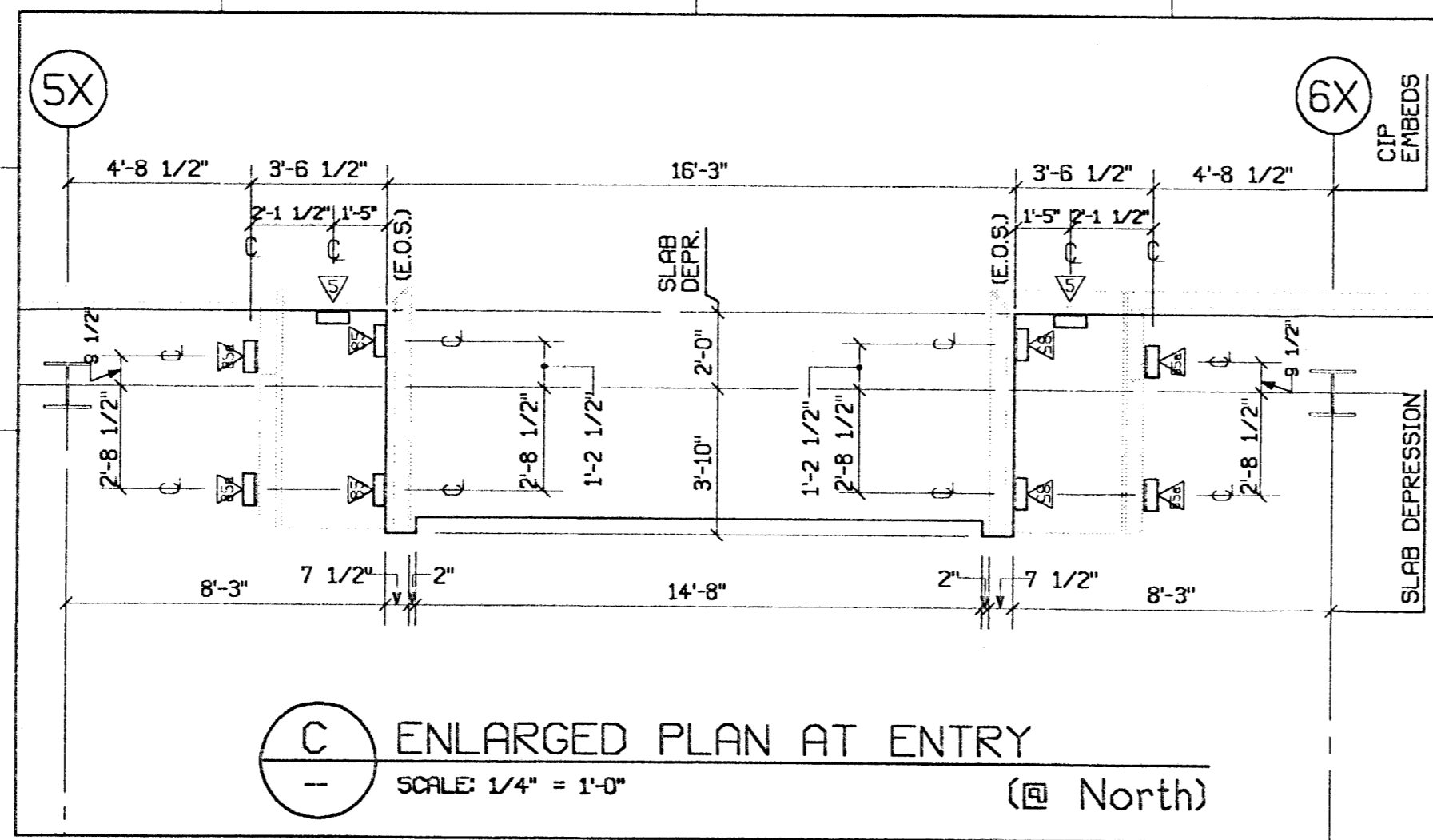
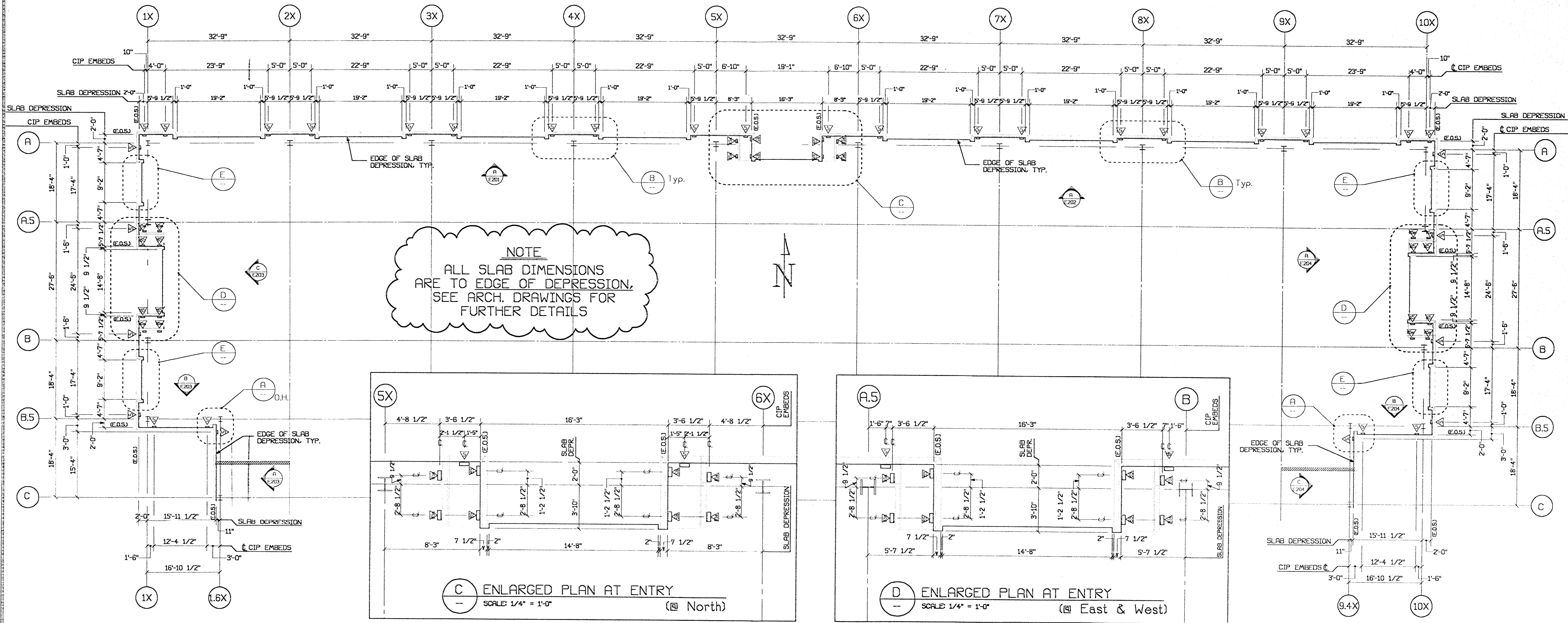

© CLARK PACIFIC 2000
ALL RIGHTS RESERVED

ISSUED FOR CONSTRUCTION
APPROVED

1980 South River Road
West Sacramento CA 95691
TEL: (916) 371-0305
FAX: (916) 372-0323

CLARK PACIFIC
GENERAL CONTRACTOR
Turner Constr.

SCALE: 3/32"=1'-0"
DATE: 2-9-00
DRAWN BY: MWB
CHECKED BY:

PROJECT: Essential Services Facility
JOB NO. 1282
DRAWING NUMBER EM-101

ITEM	BY	DATE	REV.	DESCRIPTION	DATE	BY	CHK.
REVISIONS							

Submitted
FEB 22 2000
CLARK PACIFIC

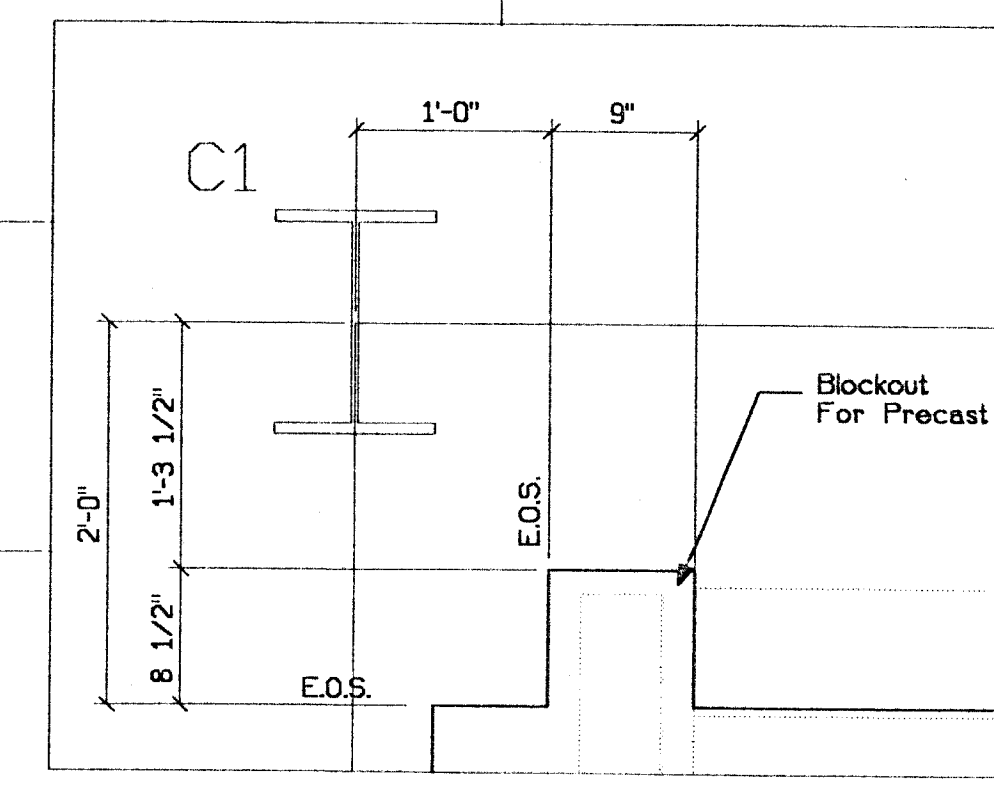
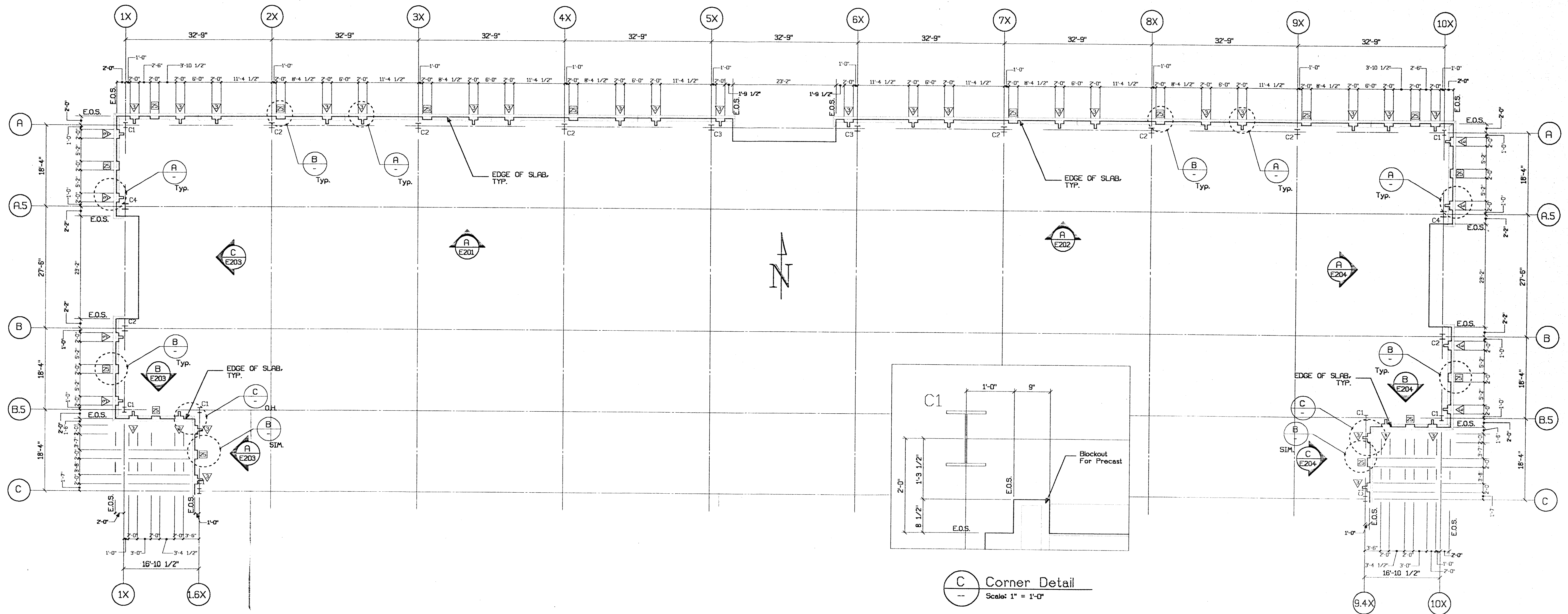

C Corner Detail
Scale: 1" = 1'-0"

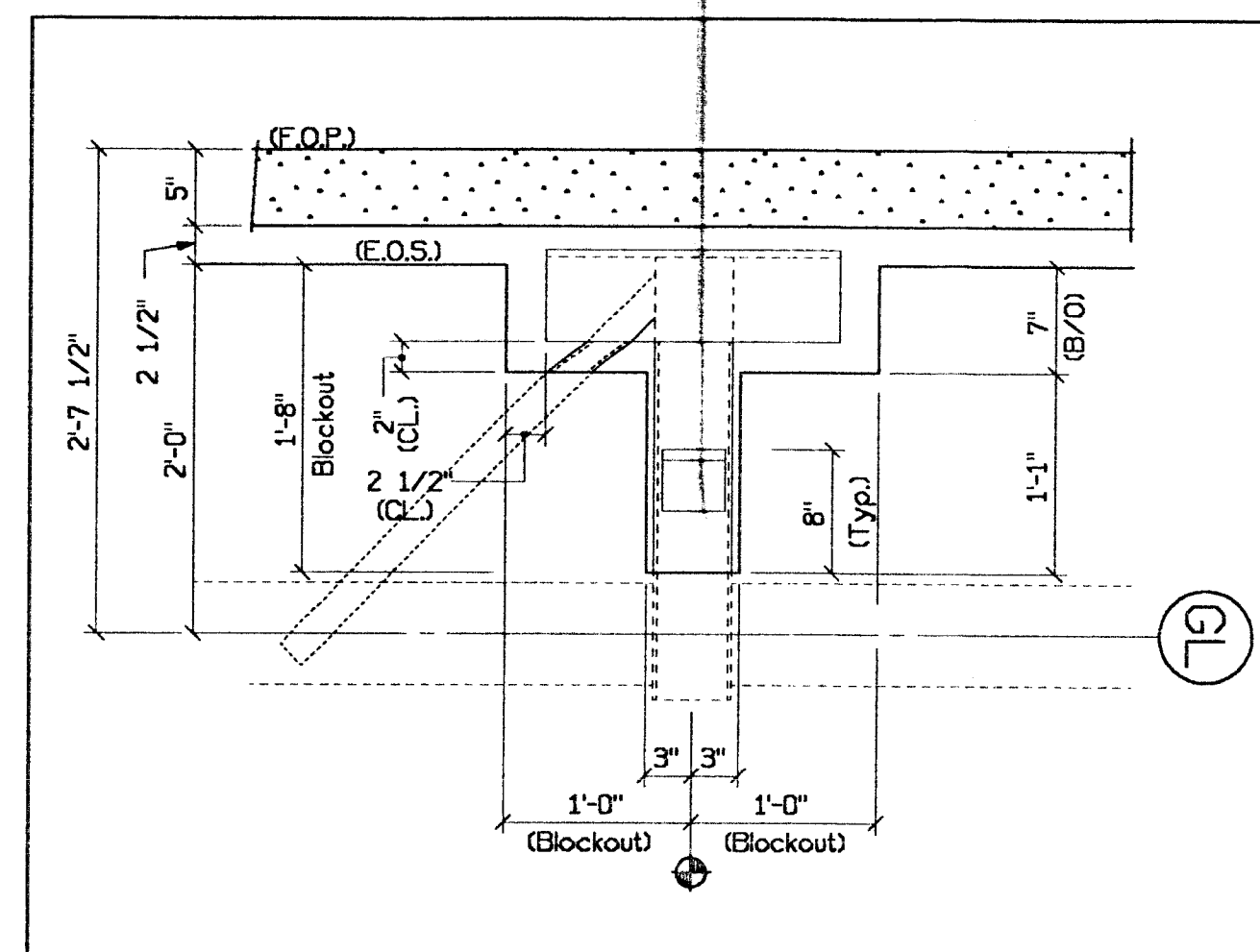

A Typ. Blockout Conn.
Scale: 1" = 1'-0" (REF. 4/D4)

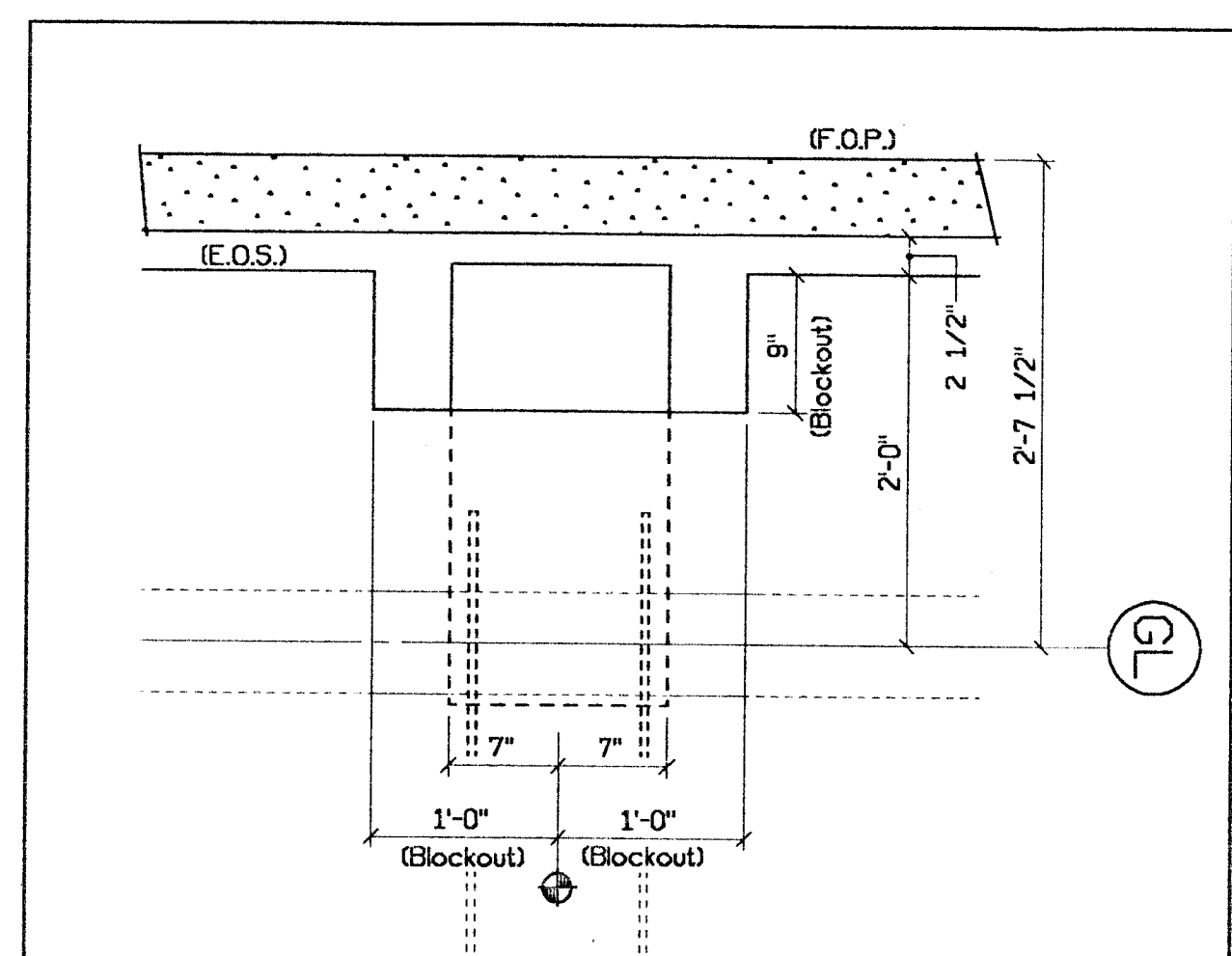

B Typ. Blockout Conn.
Scale: 1" = 1'-0" (REF. 6/D4)

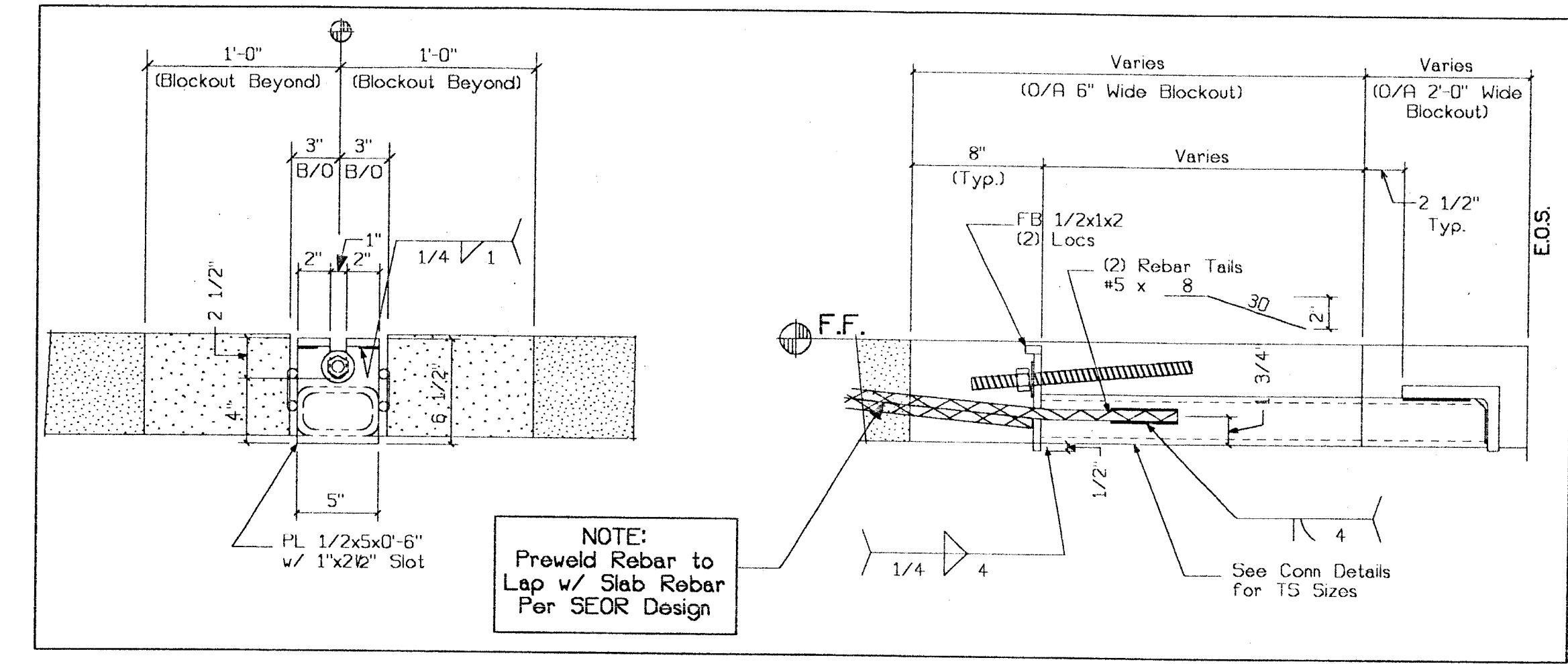

1 Typ. Rebar/Blockout Detail
Scale: 1" = 1'-0"

CLARK PACIFIC 2000
ALL RIGHTS RESERVED

CLARK PACIFIC
1980 South River Road
West Sacramento CA 95691
TEL: (916) 371-0300
FAX: (916) 372-0323

SCALE: 3/32"=1'-0"
DATE: 2-9-00
SUBMITTED: MWB 2-22-00

GENERAL CONTRACTOR
Turner Constr.PROJECT: Essential Services Facility
JOB NO. 1282
DRAWN BY: MWB
CHECKED BY: [Signature]
DRAWING NUMBER: EM-102

REV.	DESCRIPTION	DATE	BY	CHK.

Embed/Blockout Layout - 2nd Flr.

SUBMITTED
FEB 22 2000
CLARK PACIFIC

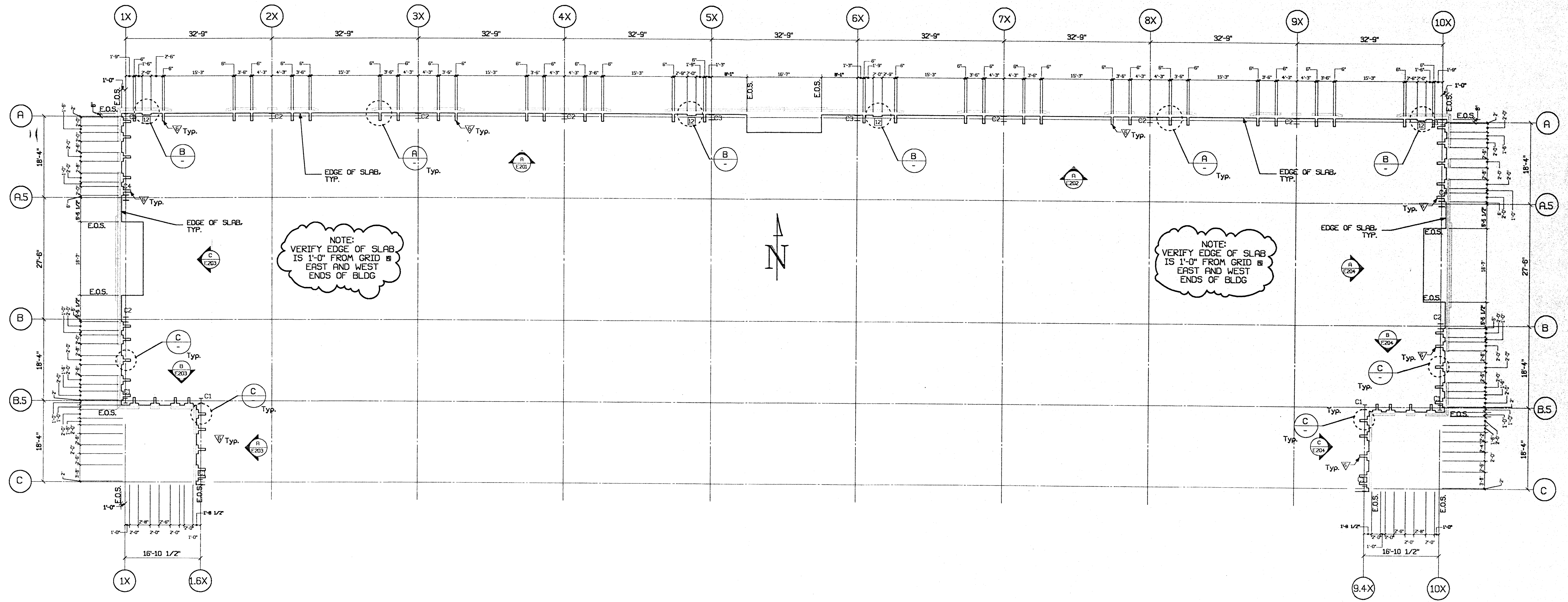

NOTE:
VERIFY EDGE OF SLAB
IS 1'-0" FROM GRID
EAST AND WEST
ENDS OF BLDG

NOTE:
VERIFY EDGE OF SLAB
IS 1'-0" FROM GRID
EAST AND WEST
ENDS OF BLDG

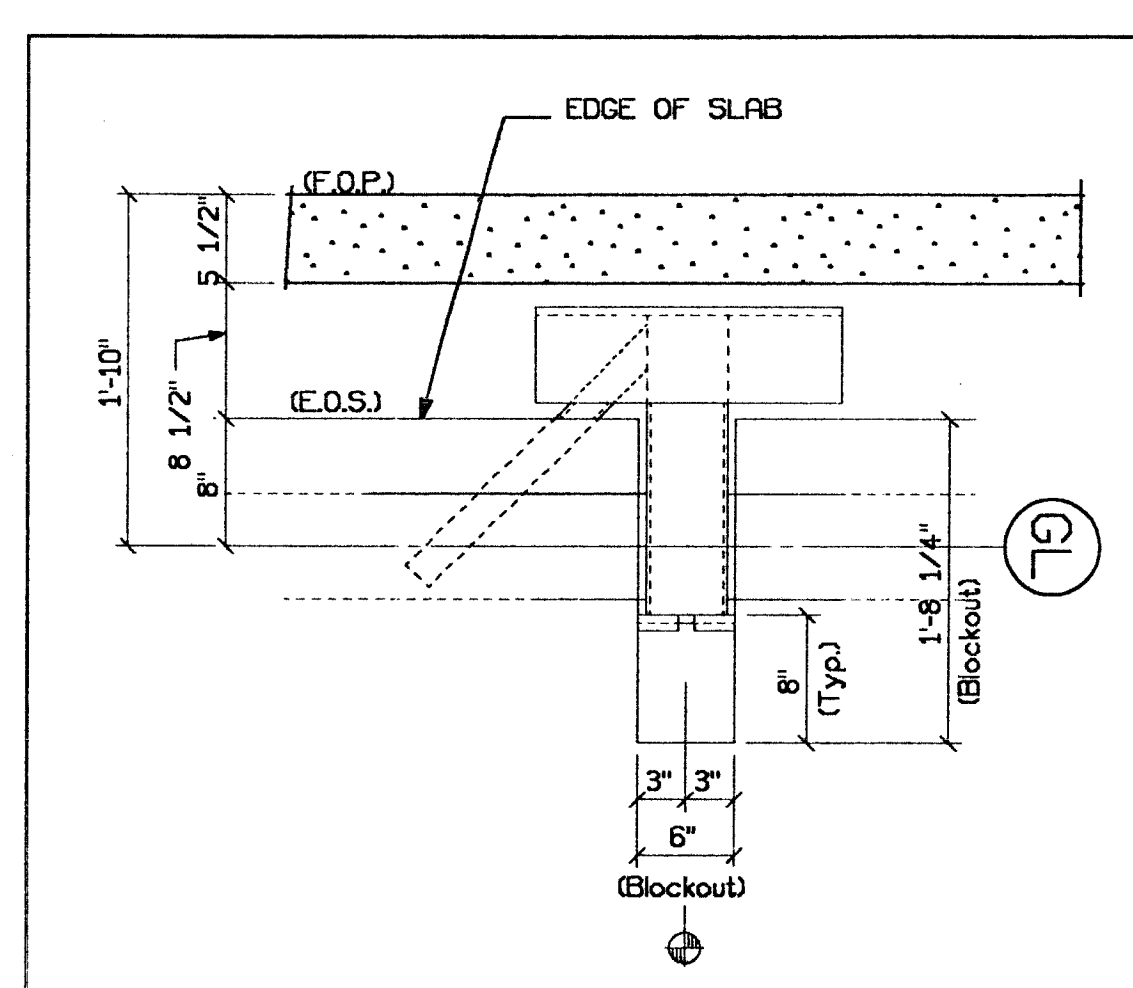

A Typ. Blockout Conn.: ∇ (North)
Scale: 1" = 1'-0" (Ref. 5/D1)

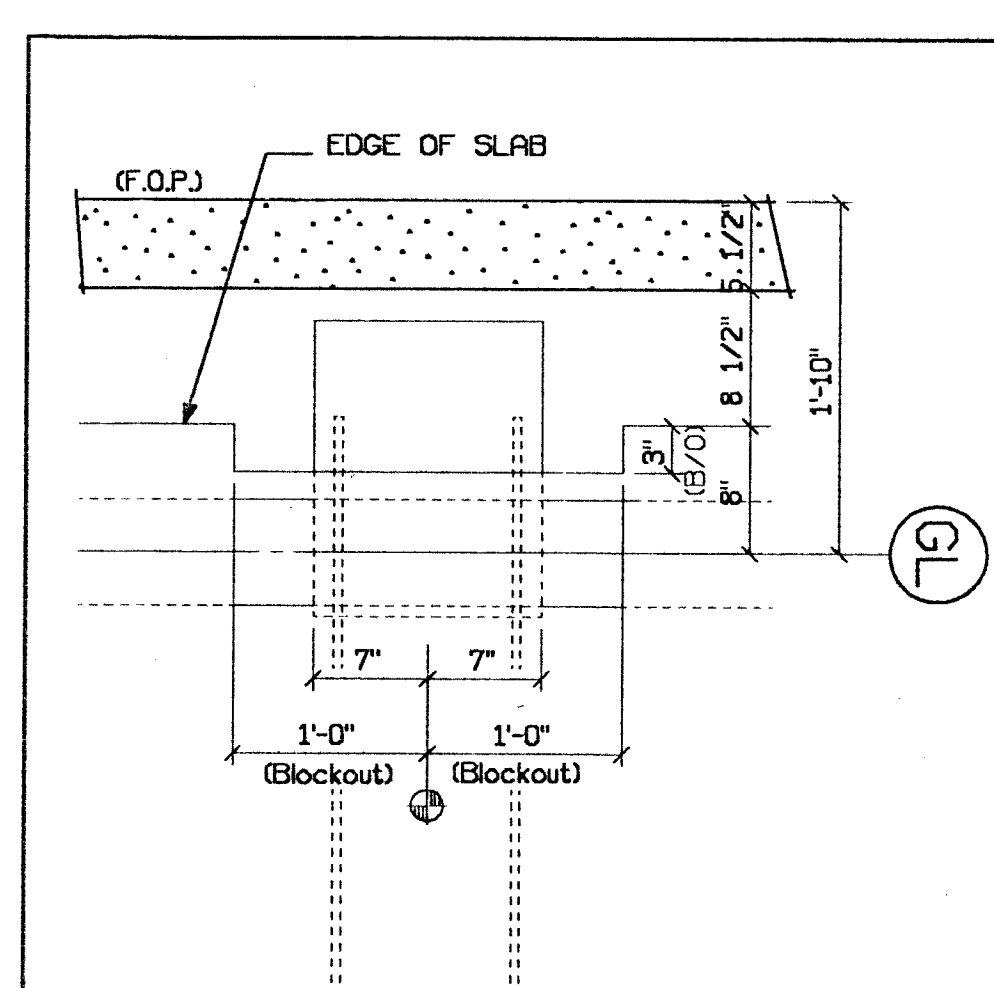

B Typ. Blockout Conn.: 12
Scale: 1" = 1'-0" (Ref. 5/D4)

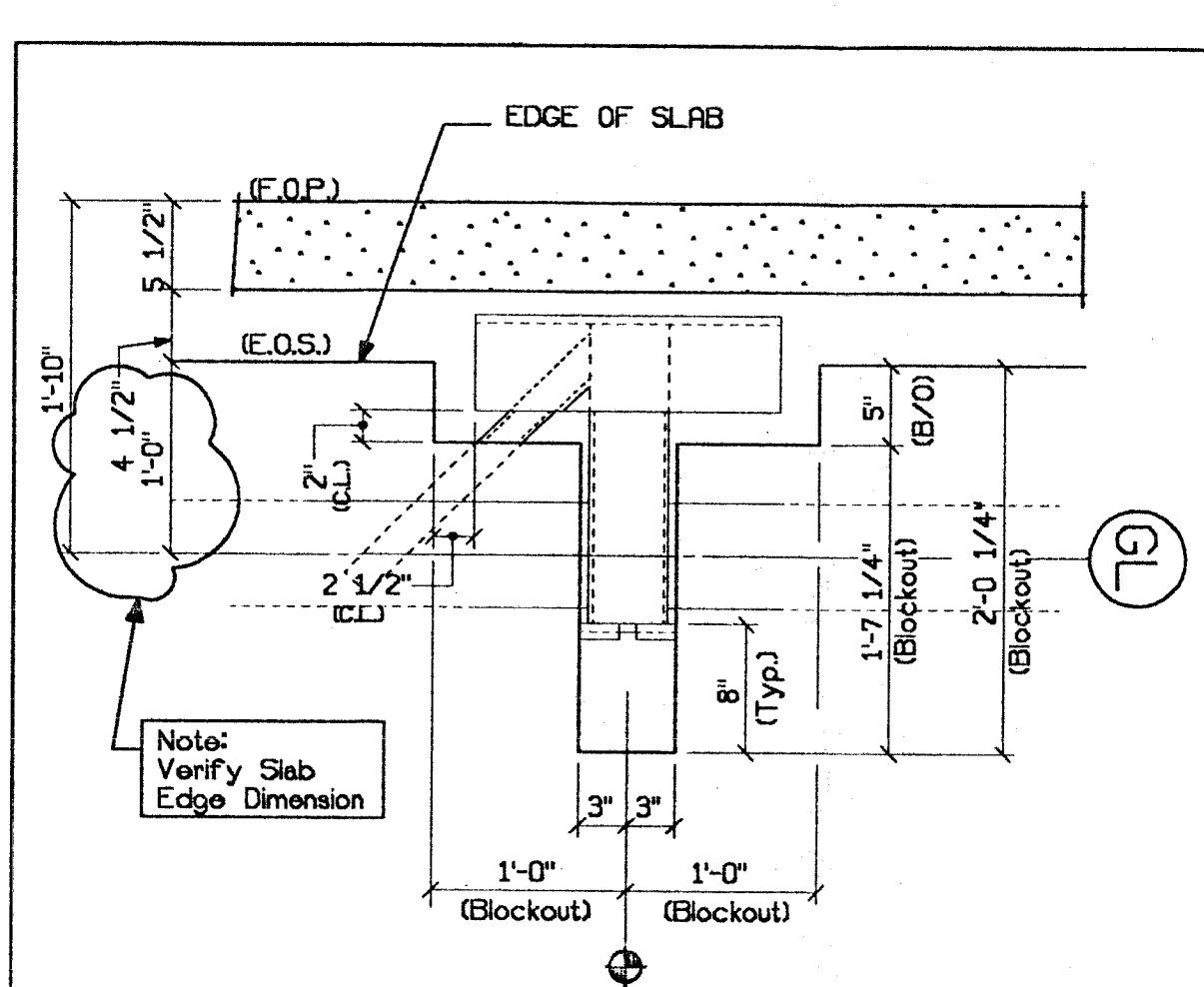

C Typ. Blockout Conn.: ∇ (East & West)
Scale: 1" = 1'-0" (Ref. 5/D1)

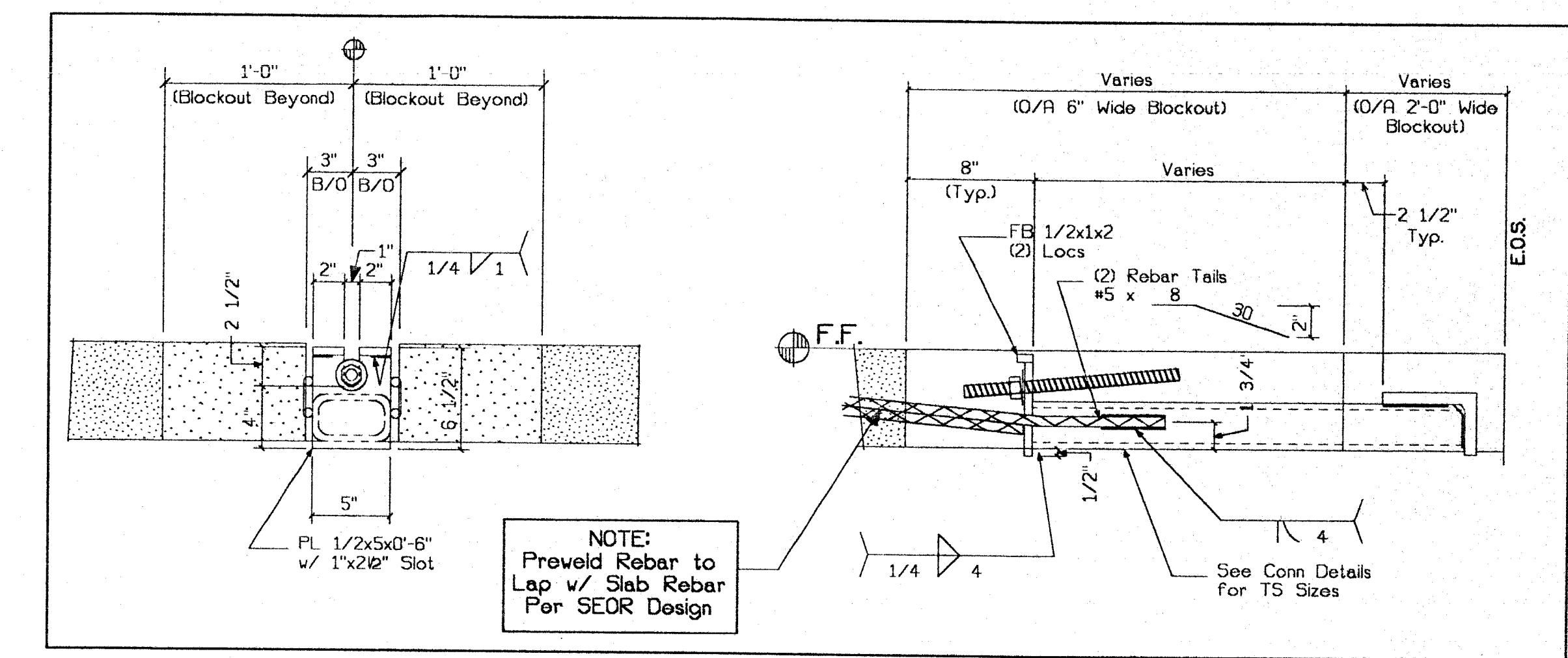

1 Rebar/Blockout Detail
Scale: 1" = 1'-0" (Ref. 9/D1)

SUBMITTED
FEB 22 2000
CLARK PACIFIC

© CLARK PACIFIC 2000
ALL RIGHTS RESERVED

ISSUED FOR CONSTRUCTION	APPROVED				
SUBMITTED	MWB	2-22-00			
ITEM	BY	DATE	REV.	DESCRIPTION	DATE
REVISIONS					

CLARK PACIFIC
1980 South River Road
West Sacramento CA 95691
TEL: (916) 371-0305
FAX: (916) 372-0323

SCALE: 3/32"=1'-0"
DATE: 2-9-00
PROJECT: Essential Services Facility
JOB NO. 1282
DRAWING NUMBER EM-103

GENERAL CONTRACTOR: Turner Constr.
DRAWN BY: MWE
CHECKED BY:

Embed/Blockout Layout - 3rd Flr.

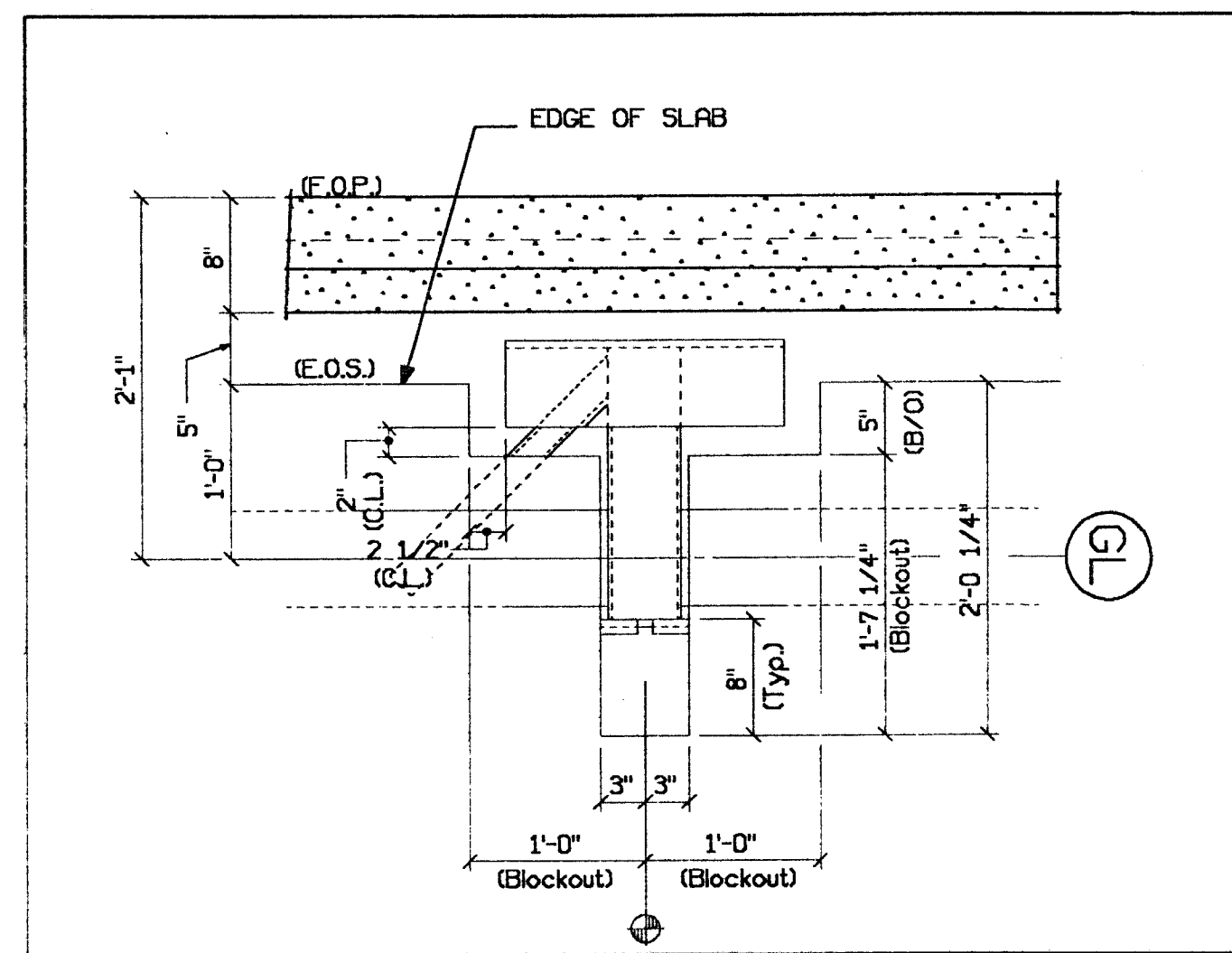
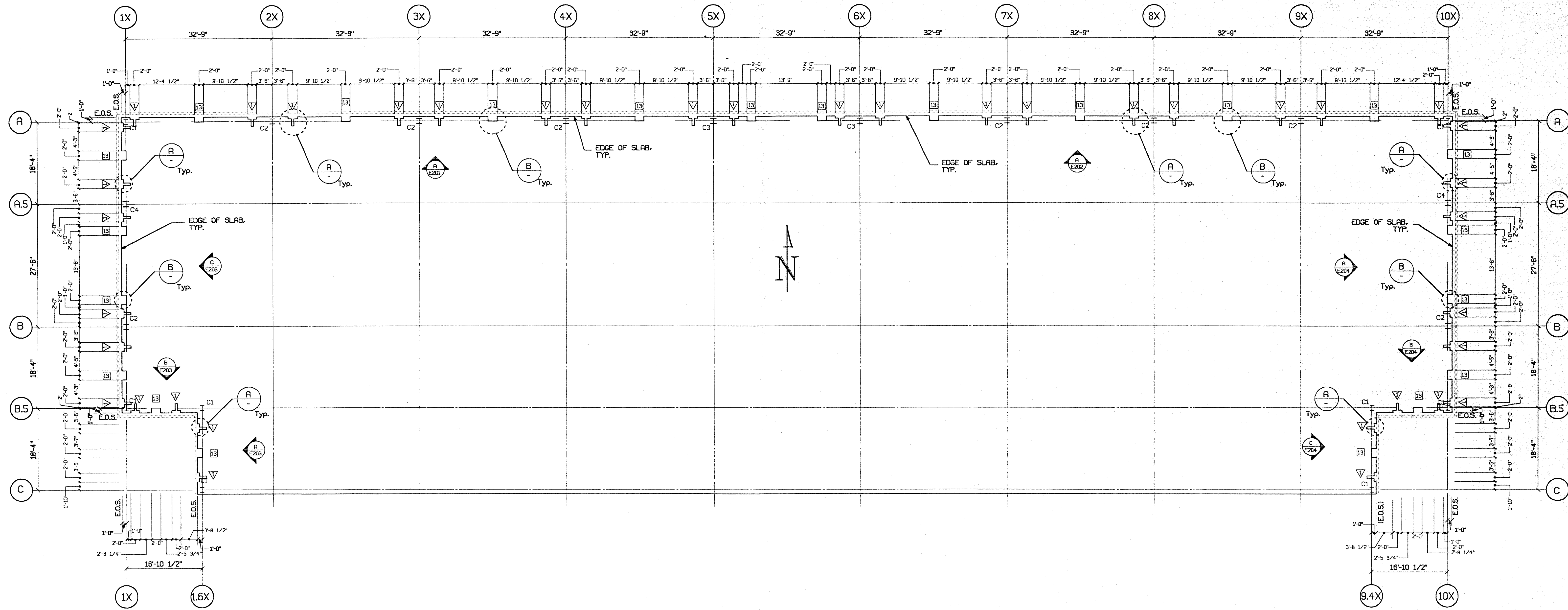

A Typ. Blockout Conn.: 
Scale: 1" = 1'-0" (Ref. 4/D1)

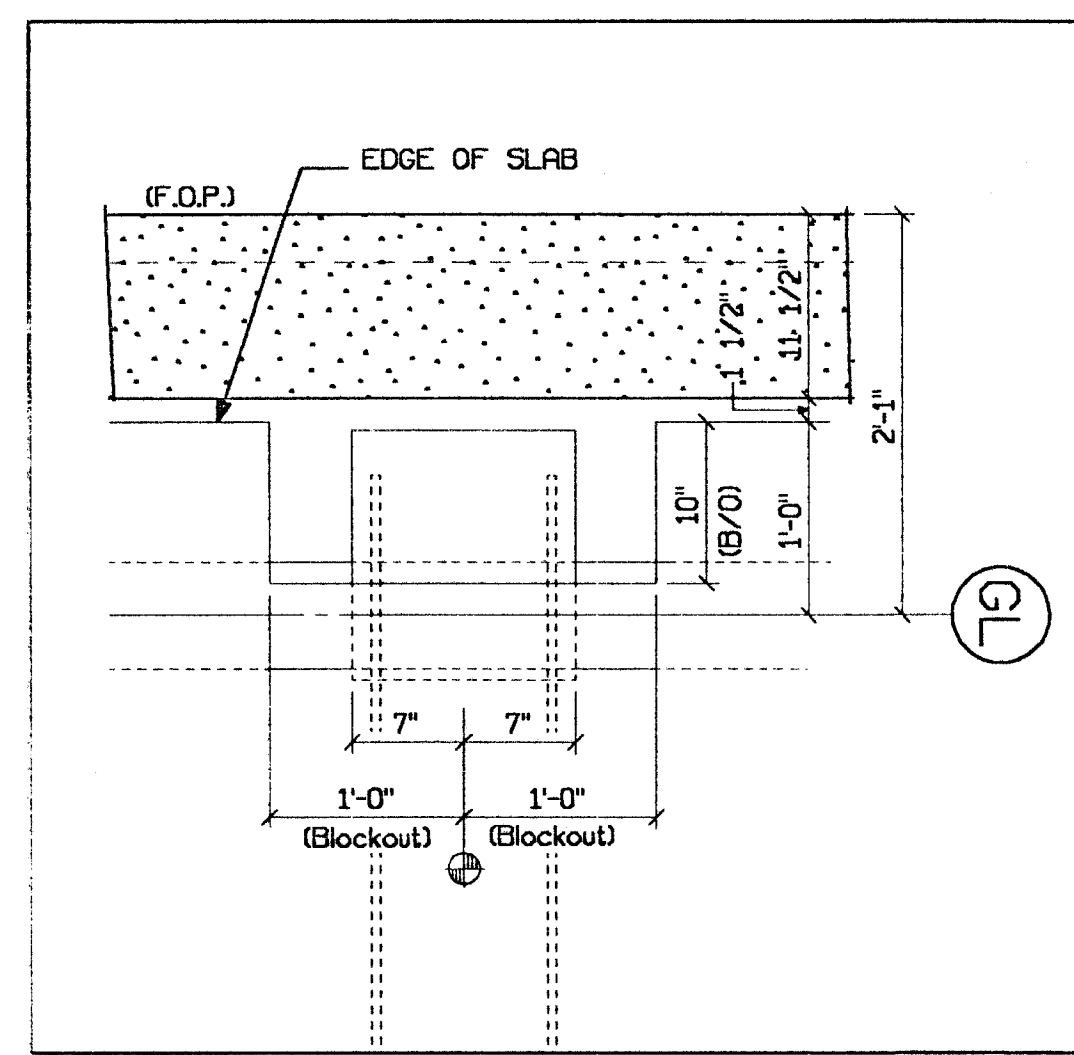

B Typ. Blockout Conn.: 
Scale: 1" = 1'-0" (Ref. 5/D3)

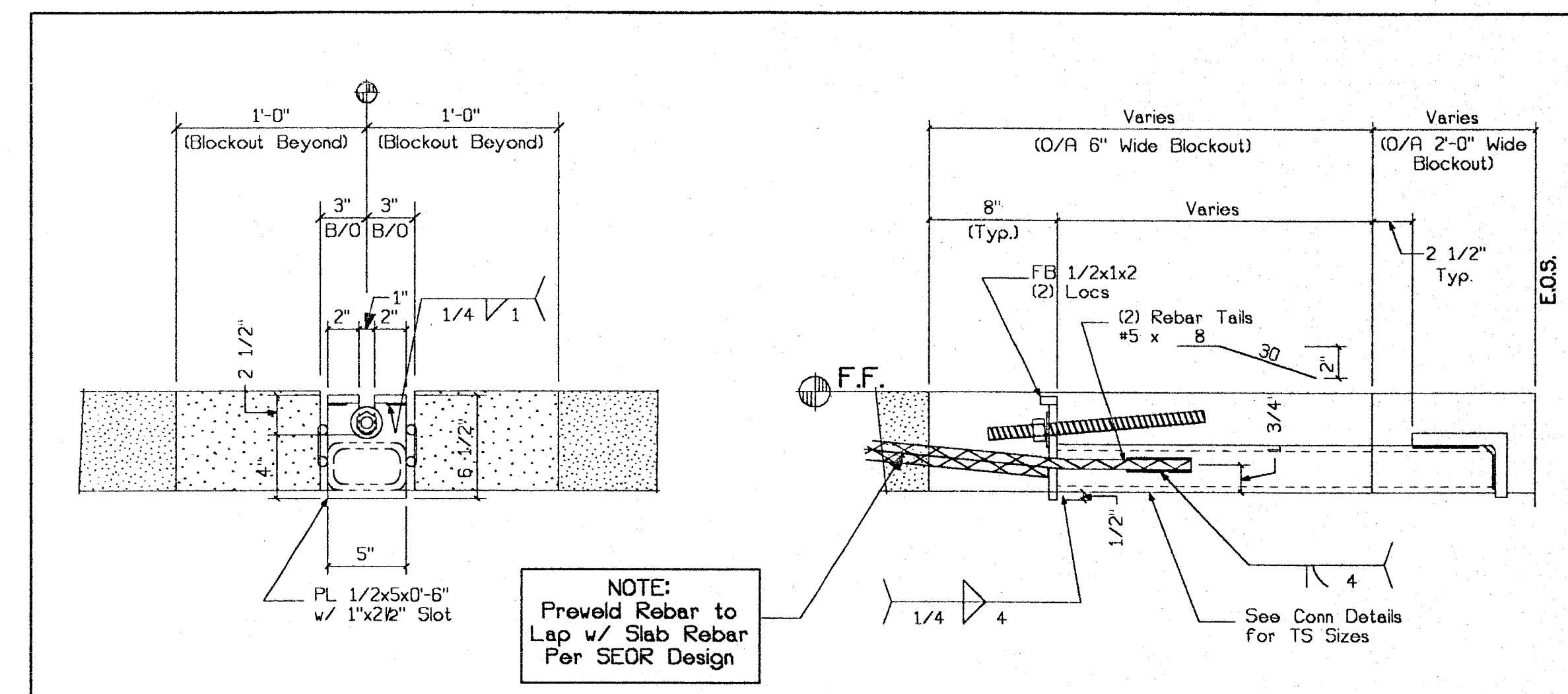

1 Typ. Rebar/Blockout Detail
Scale: 1 1/2" = 1'-0" (Ref. 9/D1)

SUBMITTED
FEB 22 2000
CLARK PACIFIC

© CLARK PACIFIC 2000
ALL RIGHTS RESERVED

ISSUED FOR CONSTRUCTION
APPROVED
SUBMITTED: MWB 2-22-00

CLARK PACIFIC
1980 South River Road
West Sacramento CA 95691
TEL: (916) 371-0305
FAX: (916) 372-0325

SCALE: 3/32"=1'-0"
DATE: 2-9-00
GENERAL CONTRACTOR
Turner Constr.

PROJECT: Essential Services Facility
JOB NO: 1282
DRAWN BY: MWB
CHECKED BY:

ITEM	BY	DATE	REV.	DESCRIPTION	DATE	BY	CHK.
REVISIONS							

Embed/Blockout Layout - 4th Flr.
DRAWING NUMBER
EM-104

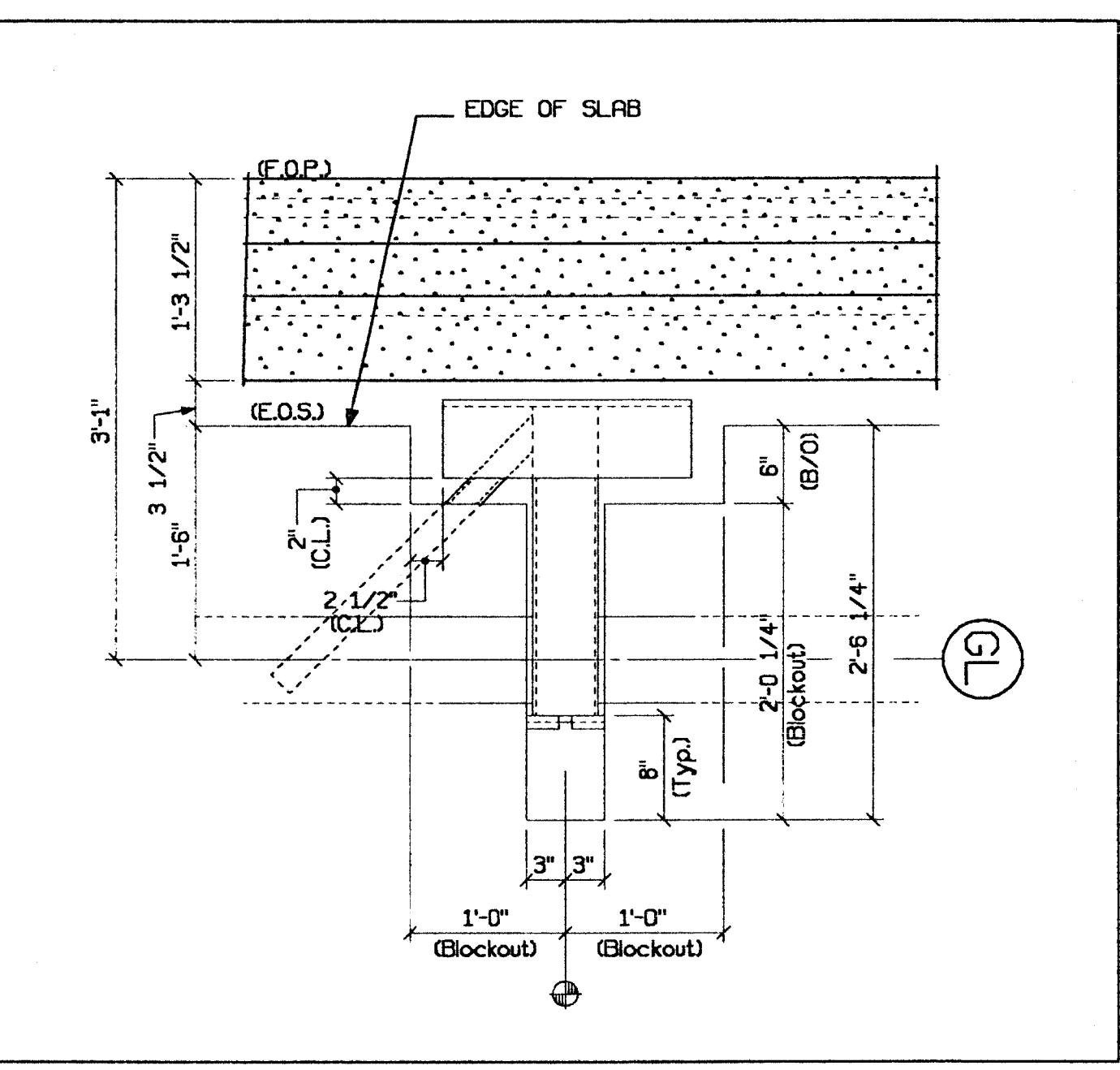
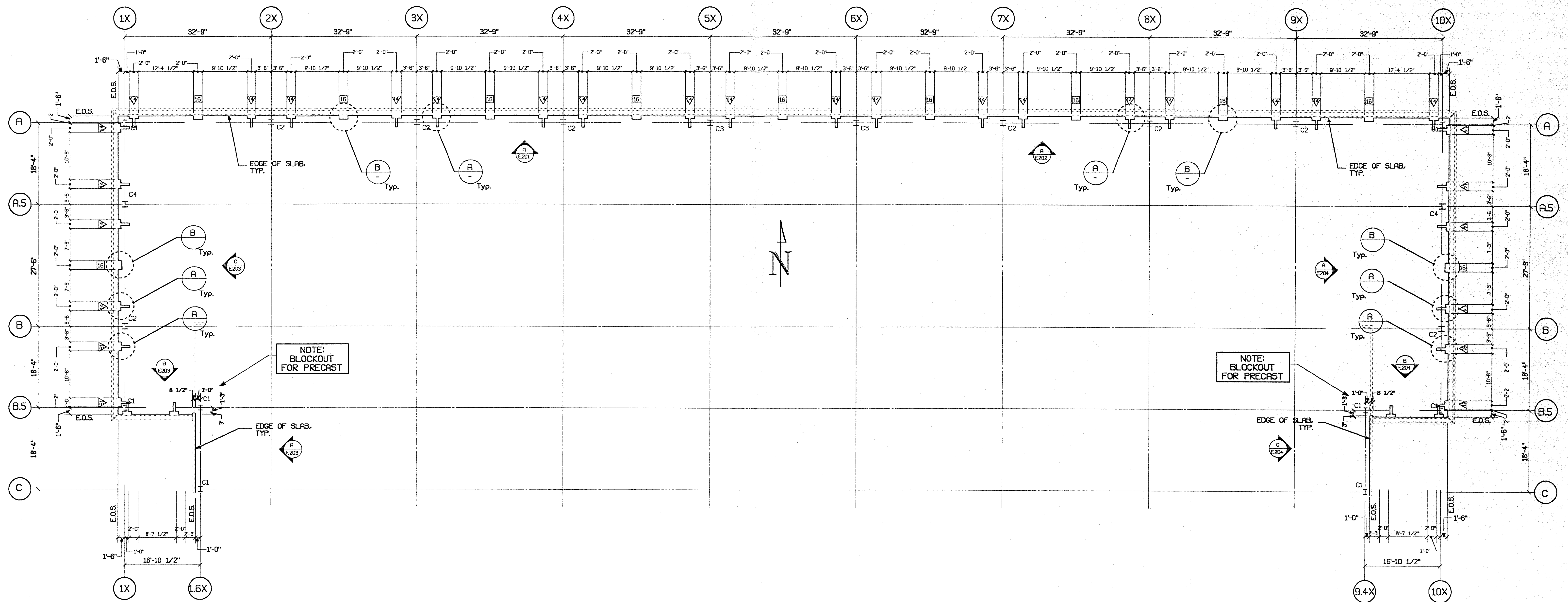

A Typ. Blockout Conn.: **14** **61**
 scale: 1" = 1'-0" (Ref. 7/D1)

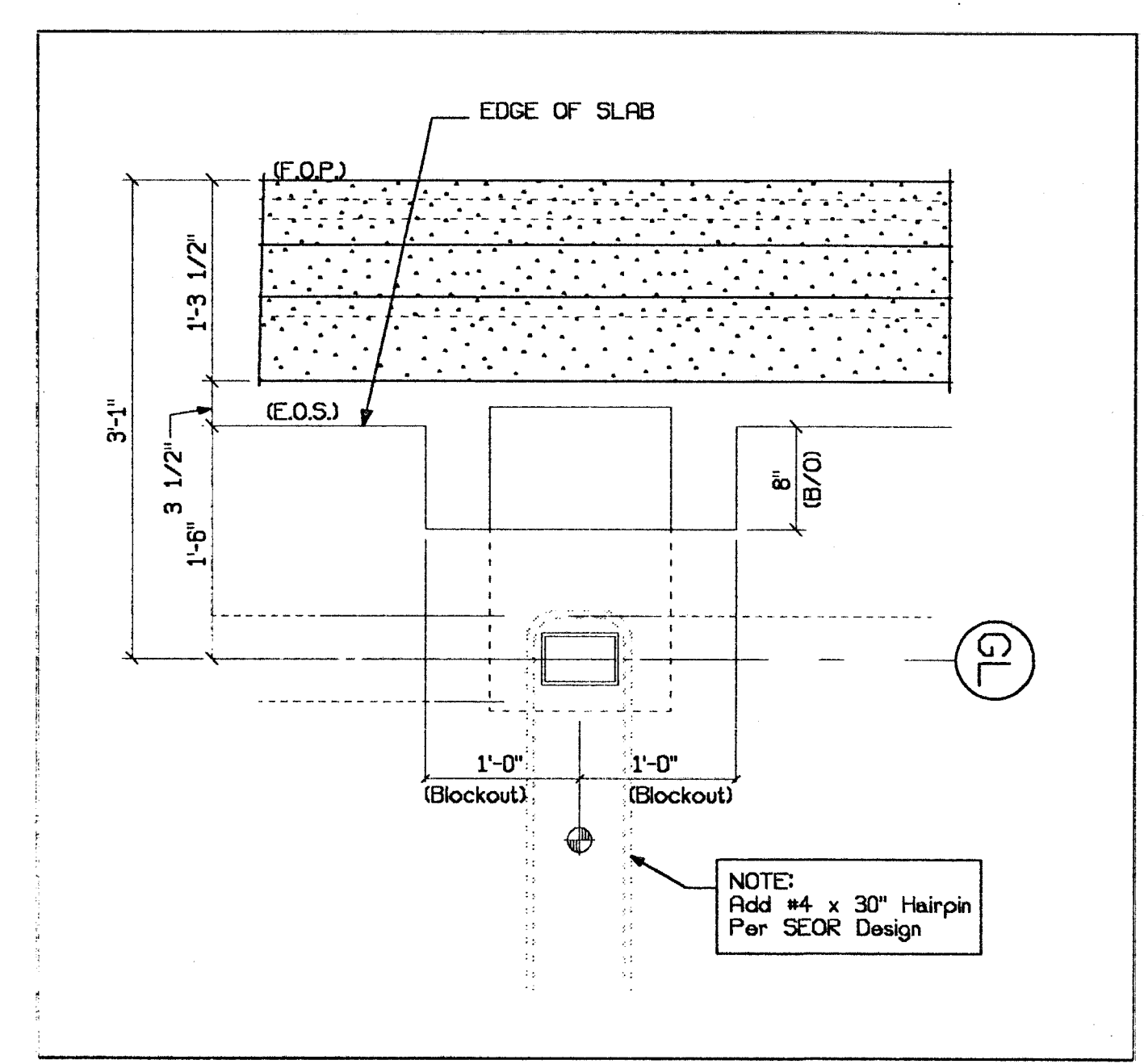

B Typ. Blockout Conn.: **16**
 scale: 1" = 1'-0" (Ref. 6/D3)

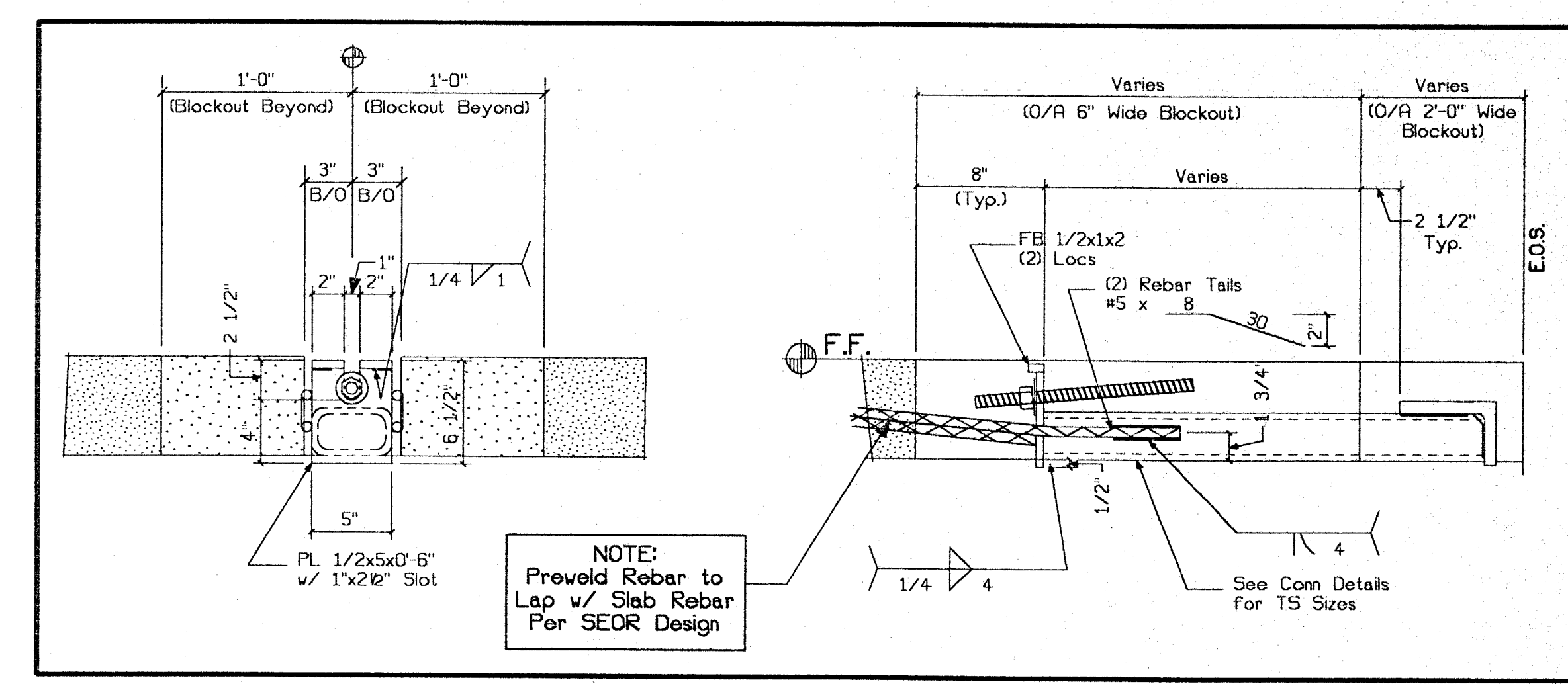

1 Typ. Rebar/Blockout Detail
 scale: 1" = 1'-0" (Ref. 9/D1)

© CLARK PACIFIC 2000
 ALL RIGHTS RESERVED

ALL DRAWINGS AND WRITTEN MATERIAL APPEARING HEREIN CONSTITUTE THE ORIGINAL, UNPUBLISHED WORK OF CLARK PACIFIC, PROTECTED BY COPYRIGHT, AND THE SAME MAY NOT BE REPRODUCED, USED, OR DISCLOSED WITHOUT THE WRITTEN CONSENT OF CLARK PACIFIC.

ISSUED FOR CONSTRUCTION							
APPROVED							
SUBMITTED	MWB	2-22-00					
ITEM	BY	DATE	REV.	DESCRIPTION	DATE	BY	CHK.
REVISIONS							

CLARK PACIFIC
 1980 South River Road
 West Sacramento CA 95691
 TEL: (916) 371-0305
 FAX: (916) 372-0323

SCALE: 3/32"=1'-0"
 DATE: 2-9-00
 PROJECT: Essential Services Facility
 JOB NO. 1282
 DRAWN BY: MWB
 CHECKED BY:
 DRAWING NUMBER: EM-105

SUBMITTED
 FEB 22 2000
 CLARK PACIFIC

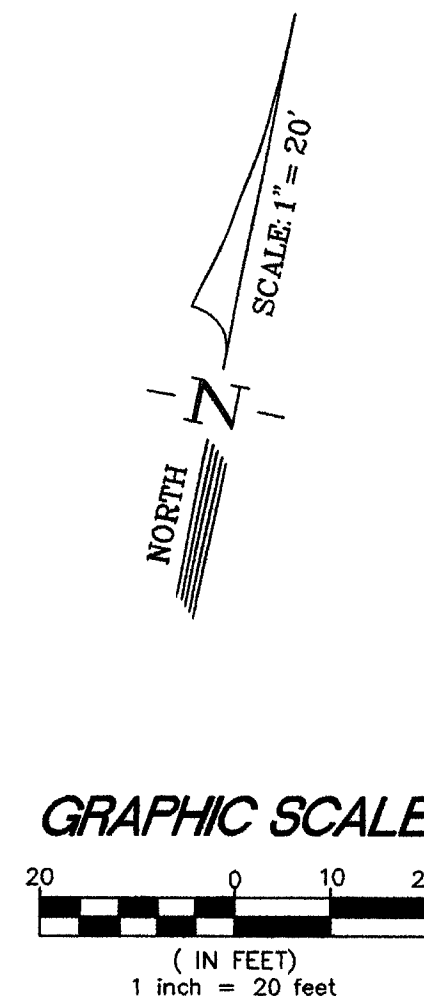
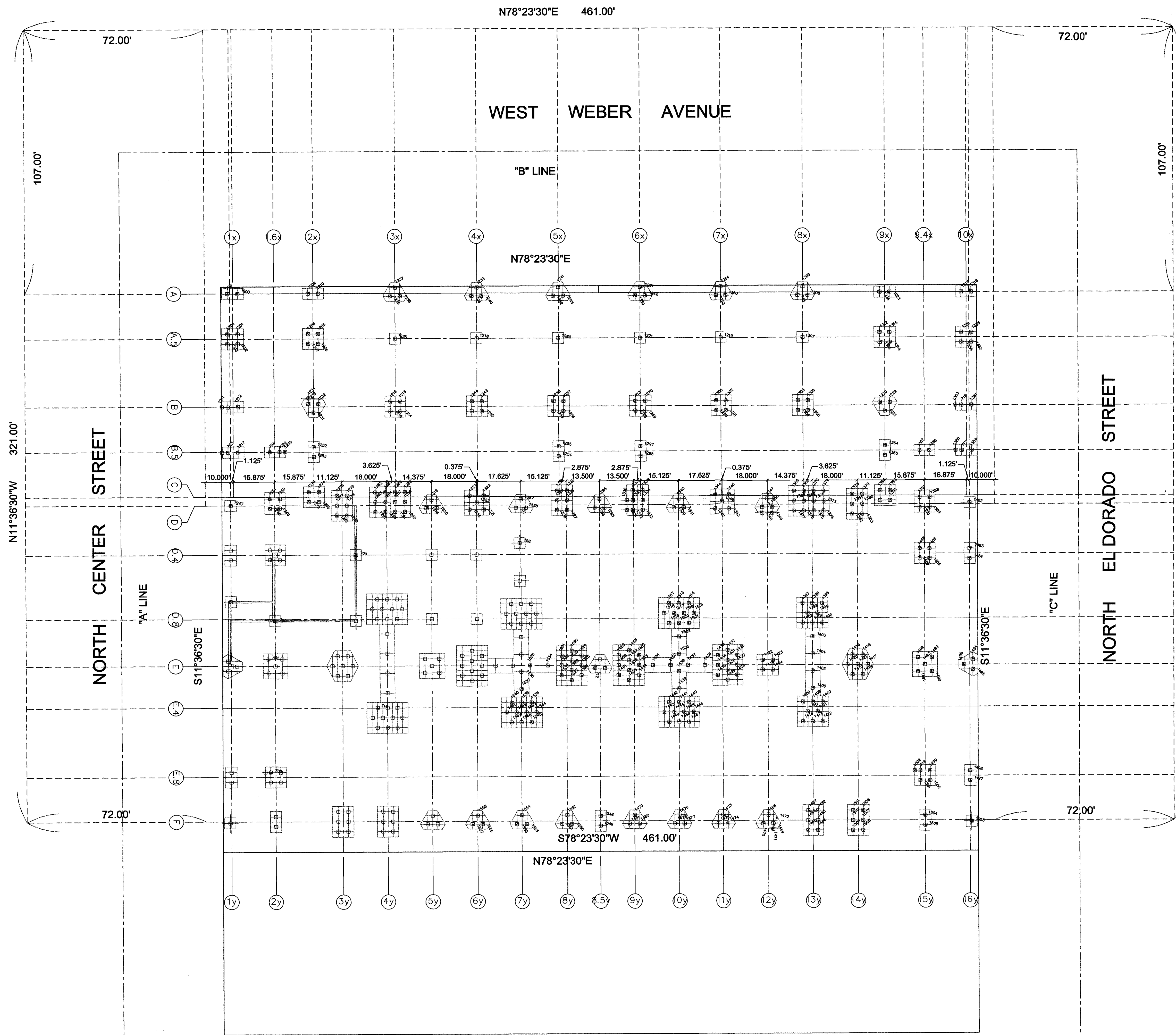

SURVEYED BY: R. ROBERTS
 DRAWN BY: T. BLAIR
 CHECKED BY: H. DIEDERICH
 DATE: 03-09-00
 SCALE: 1" = 20'

REV. NO.	REVISION DESCRIPTION	DATE	BY

TITLE

AS-BUILT TOPOGRAPHIC SURVEY OF FILE LOCATIONS
 ESSENTIAL SERVICES FACILITY &
 PARKING GARAGE
 STOCKTON, CALIFORNIA
 FOR: TURNER CONSTRUCTION COMPANY

SURVEYORS GROUP, INC.

LAND SURVEYORS
 CIVIL ENGINEERS
 OPERATIONS OFFICE:
 730 SUNRISE AVE., BLDG. 200, STE. 240
 STOCKTON, CA 95210
 (916) 789-0824 (tel)
 (916) 789-0824 (fax)
 email: surveygrp@netcom.com

BUSINESS OFFICE:
 P.O. BOX 1850, LOOMIS, CA 95650
 (916) 652-4484
 (916) 789-0824 (tel)
 (916) 789-0824 (fax)
 email: surveygrp@netcom.com

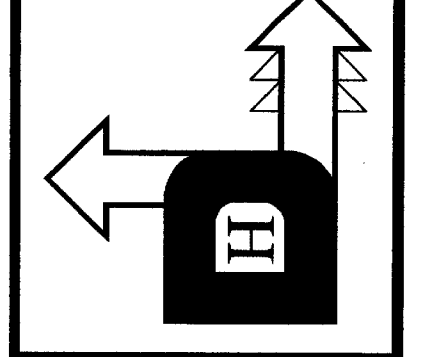

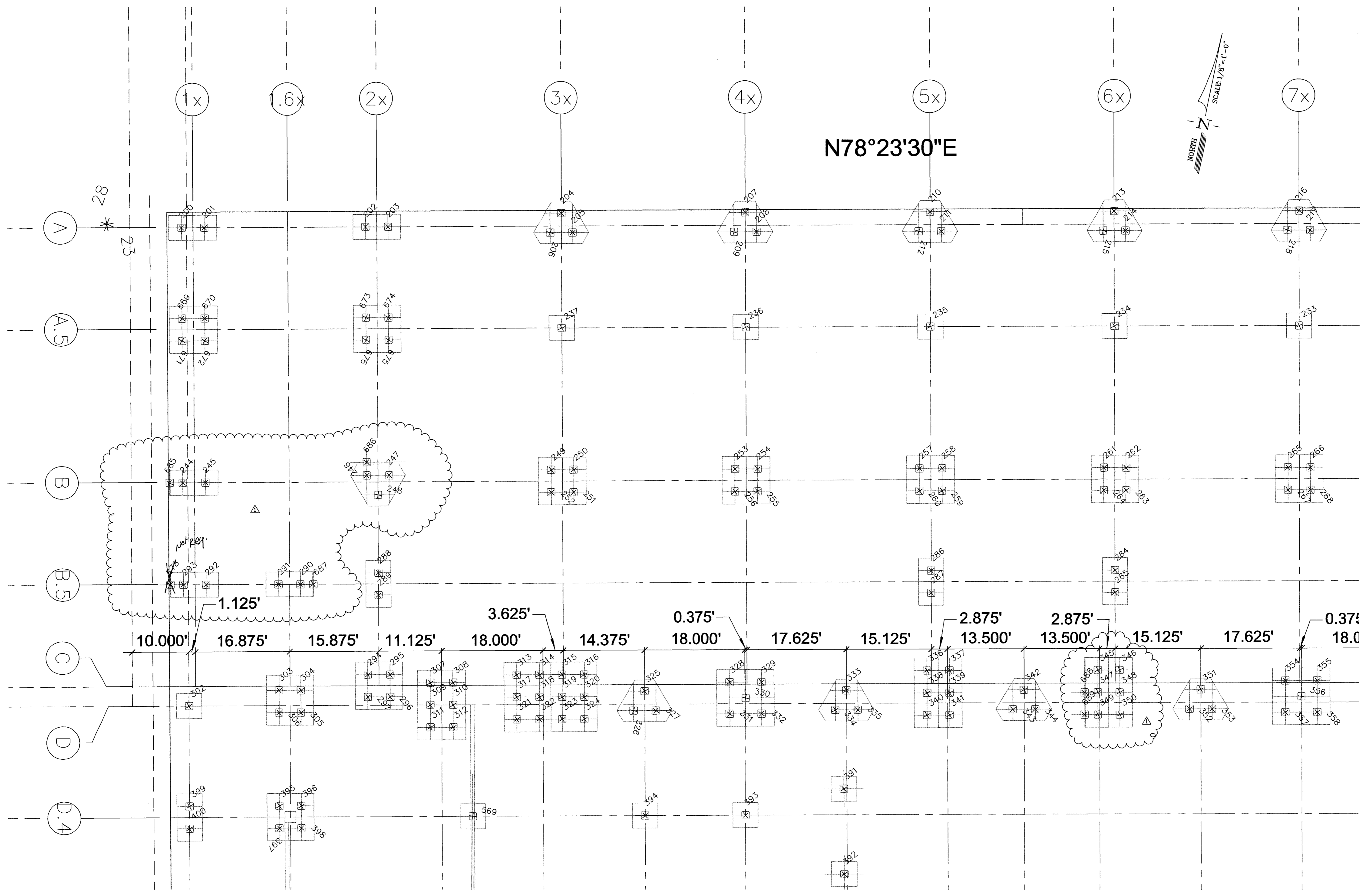

SURVEYED R. ROBERTS
 DRAWN T. BLAIR
 CHECKED H. DIEDERICH
 DATE 01-10-00
 SCALE 1/8" = 1'-0"

REV NO	REVISION DESCRIPTION	DATE	BY
Δ	ADD'L PILE DUE TO BREAKAGE	12/27/99	HD

TITLE
 PILE LAYOUT CONTROL DRAWING
 ESSENTIAL SERVICES FACILITY &
 PARKING GARAGE
 STOCKTON, CALIFORNIA
 FOR: TURNER CONSTRUCTION COMPANY

SURVEYORS GROUP, INC.
 LAND SURVEYORS
 CIVIL ENGINEERS
 OPERATIONS OFFICE:
 730 SUNRISE AVE., BLDG. 200, STE. 240
 ROSSELLE, CA 95661
 (916) 652-4484 (fax)
 (916) 789-0824 (fax)
 email: surveygrp@netcom.com

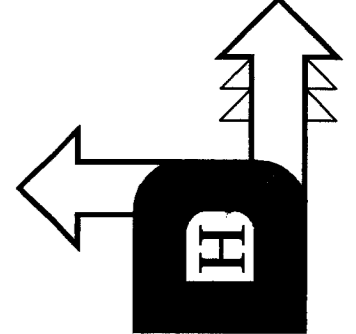

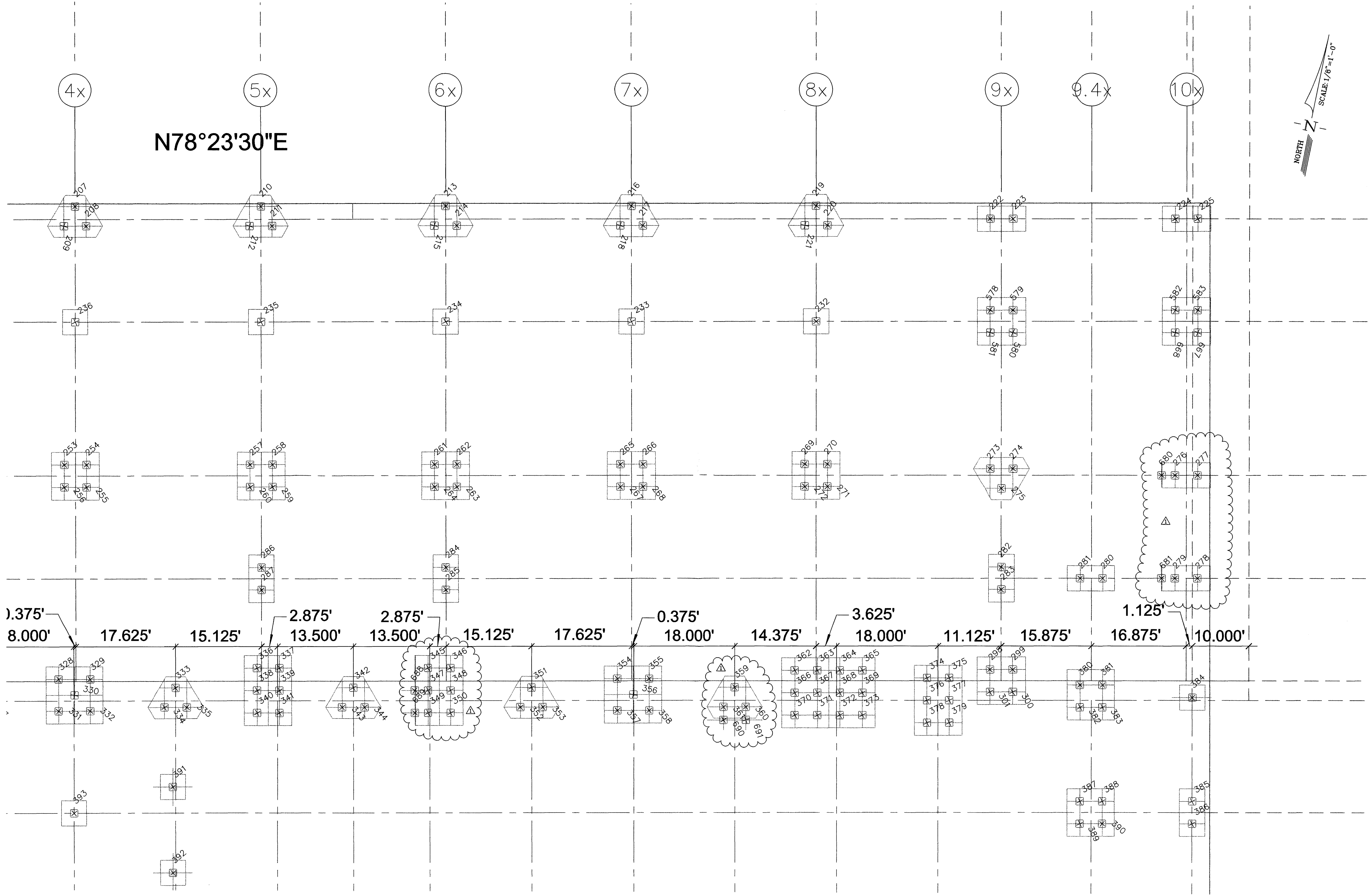

N78°23'30"E

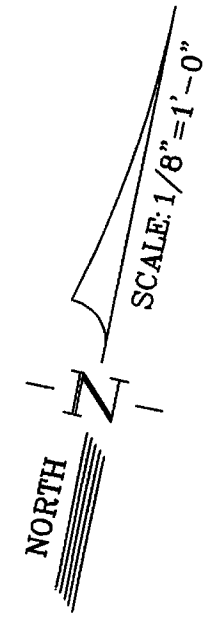

SURVEYED	R. ROBERTS
DRAWN	T. BLAIR
CHECKED	H. DIEDERICH
DATE	01-10-00
SCALE	1/8" = 1'-0"

REV NO	REVISION DESCRIPTION	DATE	BY
Δ	ADD'L PILE DUE TO BREAKAGE	12/27/99	HD

TITLE
 PILE LAYOUT CONTROL DRAWING
 ESSENTIAL SERVICES FACILITY &
 PARKING GARAGE
 STOCKTON, CALIFORNIA
 FOR: TURNER CONSTRUCTION COMPANY

SURVEYORS GROUP, INC.
 LAND SURVEYORS
 CIVIL ENGINEERS
 BUSINESS OFFICE:
 P.O. BOX 1850, LOOMIS, CA 95660
 (916) 652-4484 (fax)
 email: surveygrp@sr.netcom.com
 OPERATIONS OFFICE:
 730 SUNRISE AVE., BLDG. 200, STE. 240
 ROSSELVILLE, CA 95661
 (916) 789-0822 (fax)
 email: surveygrp@sr.netcom.com

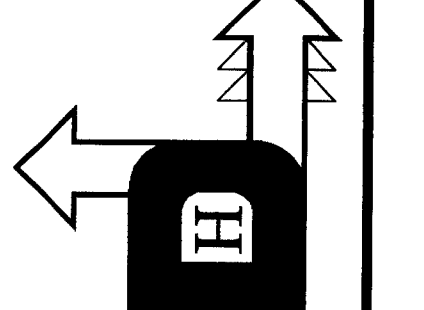

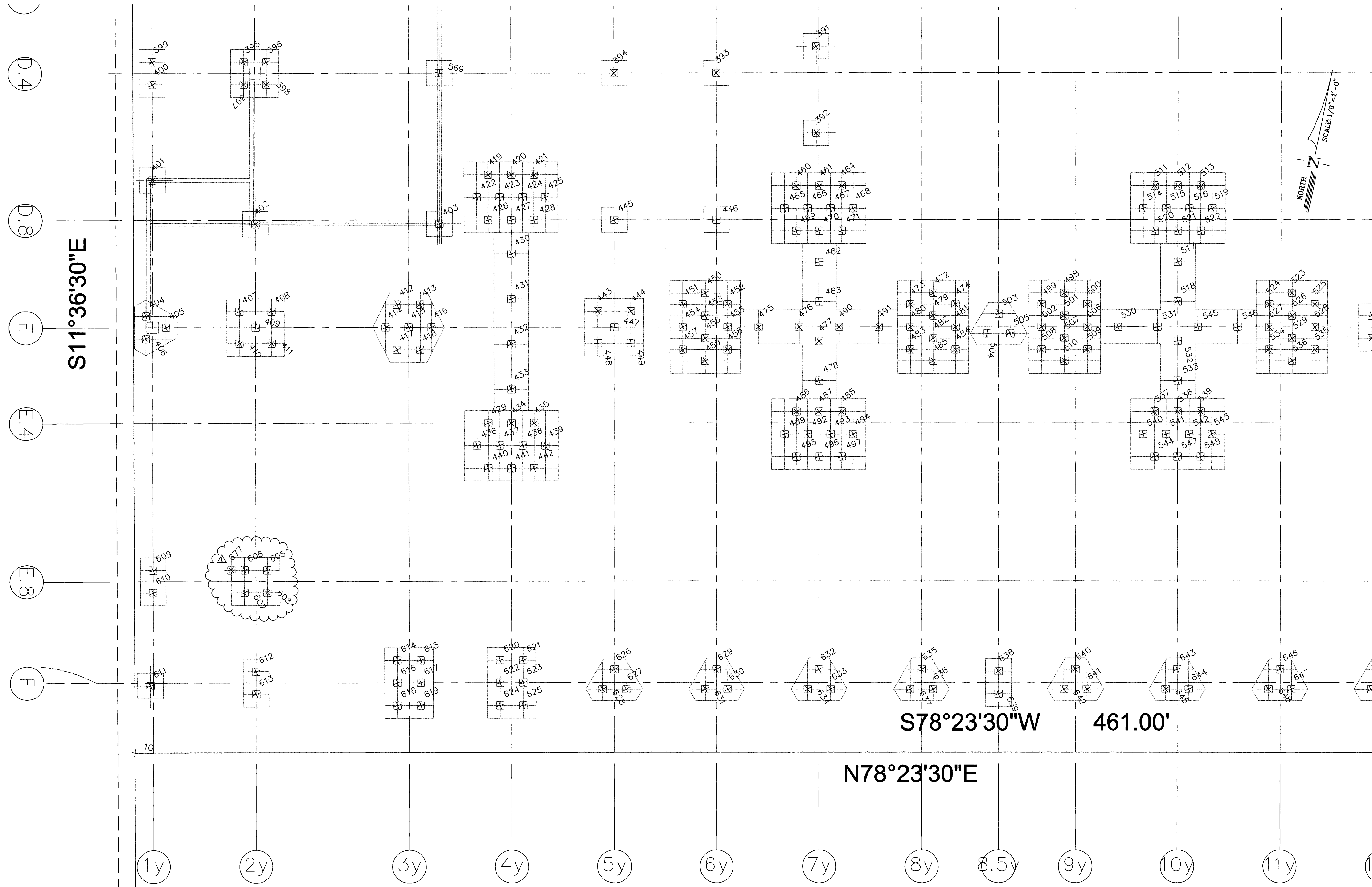

REV	NO	REVISION	DESCRIPTION	DATE	BY
Δ		ADD'L	PILE DUE TO BREAKAGE	12/27/99	HD

TITLE
 PILE LAYOUT CONTROL DRAWING
 ESSENTIAL SERVICES FACILITY &
 PARKING GARAGE
 STOCKTON, CALIFORNIA
 FOR: TURNER CONSTRUCTION COMPANY

SURVEYORS GROUP, INC.
 LAND SURVEYORS
 CIVIL ENGINEERS
 OPERATIONS OFFICE:
 730 SUNRISE AVE., BLDG. 200, STE. 240
 ROSEVILLE, CA 95661
 (916) 789-0822 (tel)
 (916) 789-0824 (fax)
 email: surveygrp@netcom.com

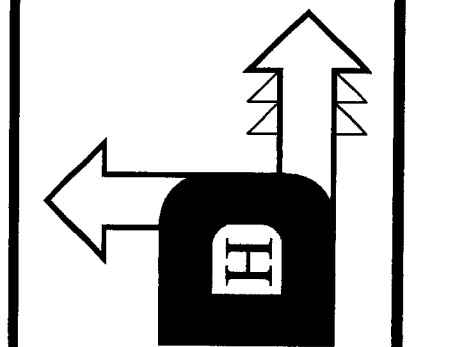

SURVEYED R. ROBERTS
 DRAWN T. BLAIR
 CHECKED H. DIEDERICH
 DATE 01-10-00
 SCALE 1/8" = 1'-0"

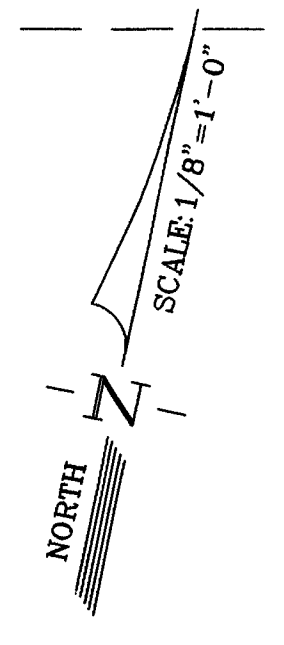
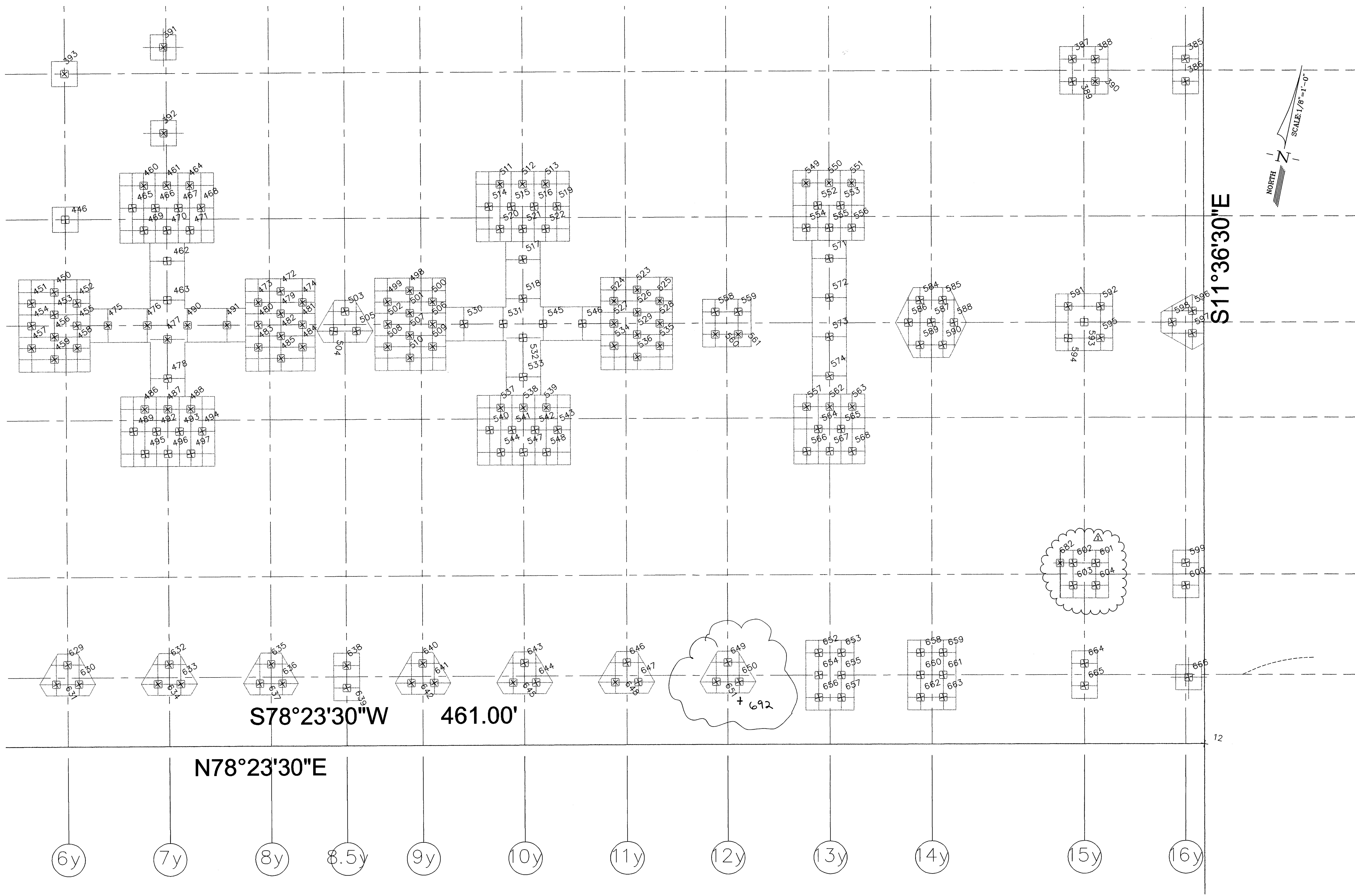

SURVEYED	R. ROBERTS
DRAWN	T. BLAIR
CHECKED	H. DIEDERICH
DATE	01-10-00
SCALE	1/8" = 1'-0"

REV	NO	REVISION DESCRIPTION	DATE	BY
Δ		ADD'L PILE DUE TO BREAKAGE	12/27/99	HR

TITLE
 FILE LAYOUT CONTROL DRAWING
 ESSENTIAL SERVICES FACILITY &
 PARKING GARAGE
 STOCKTON, CALIFORNIA
 FOR: TURNER CONSTRUCTION COMPANY

SURVEYORS GROUP, INC.
 LAND SURVEYORS
 CIVIL ENGINEERS
OPERATIONS OFFICE:
 730 SUNRISE AVE., BLDG. 200, STE. 240
 ROSEVILLE, CA 95661
 (916) 789-0822 (fax)
 (916) 789-0824 (fax)
 email: surveygrp@netcom.com

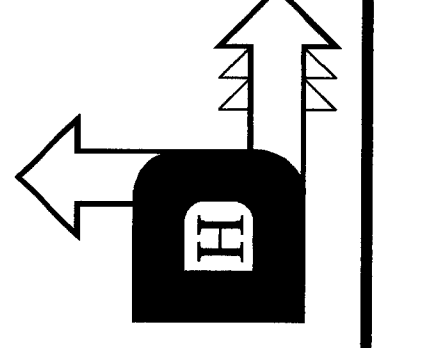

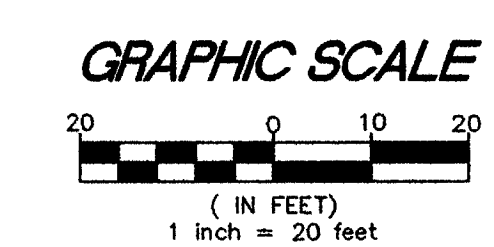
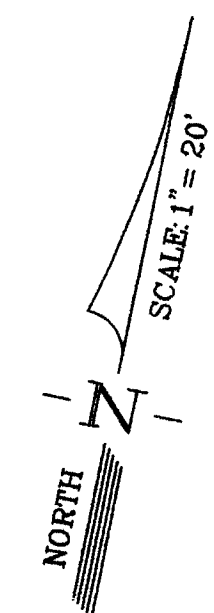
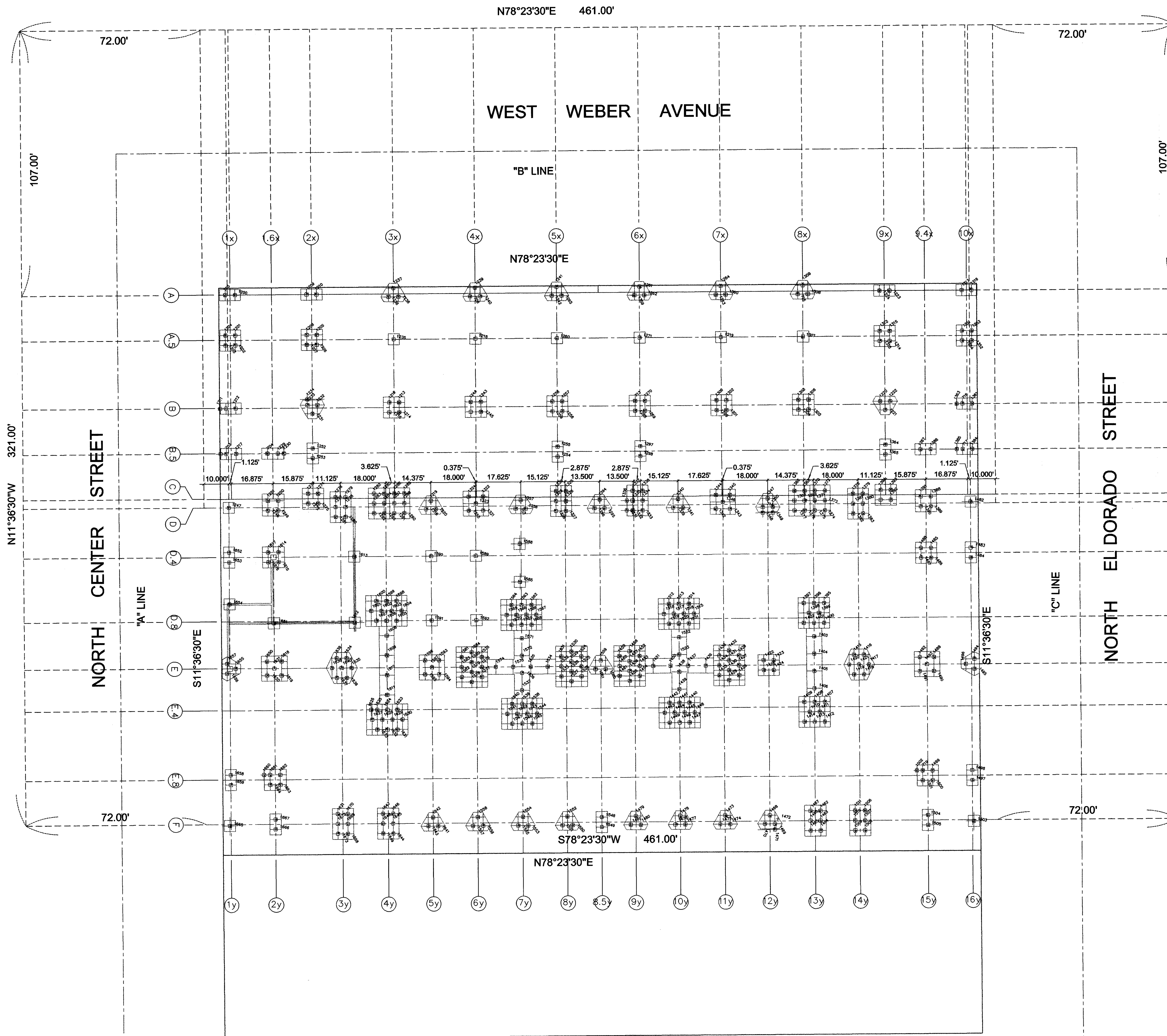

SURVEYED BY	R. ROBERTS
DRAWN	T. BLAIR
CHECKED	H. DIEDERICH
DATE	03-29-00
SCALE	1" = 20'

REV. NO.	REVISION	DESCRIPTION	DATE	BY

TITLE
AS-BUILT TOPOGRAPHIC SURVEY OF PILE LOCATIONS
ESSENTIAL SERVICES FACILITY &
PARKING GARAGE
STOCKTON, CALIFORNIA
FOR: TURNER CONSTRUCTION COMPANY

SURVEYORS GROUP, INC.
LAND SURVEYORS
CIVIL ENGINEERS
OPERATIONS OFFICE:
730 SUNRISE AVE., BLDG. 200, STE. 240
ROSELVILLE, CA 95661
(916) 789-4484
(916) 789-0824 (fax)
email: surveygrp@tx.netcom.com

